

Oasis

1954

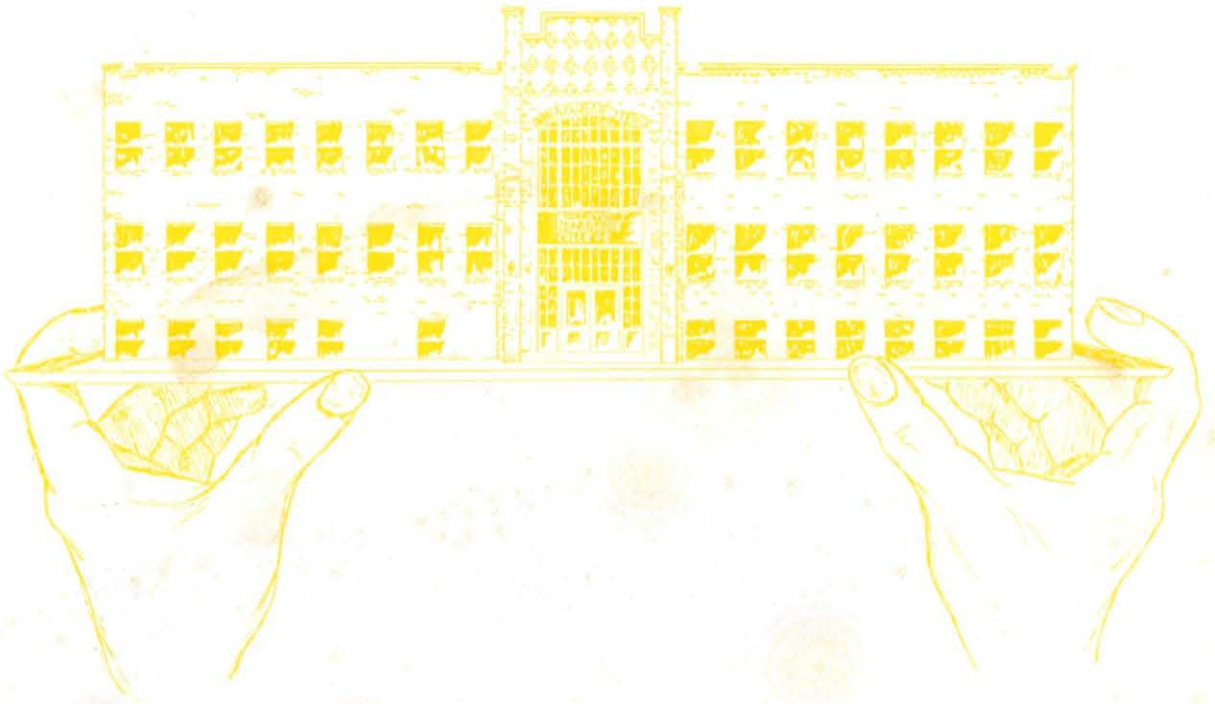



THE
OASIS

*Northwest Nazarene College Yearbook
for
nineteen hundred and fifty-four*

THE 19 O A S

PUBLISHED BY THE ASSOCIATED STUDENT BODY
NORTHWEST NAZARENE COLLEGE
NAMPA, IDAHO

BONNIE MCGRAW - - - - - *Editor*

PHIL PETERSON - - - - - *Assistant Editor*

JACK McEVOY - - - - - *Business Manager*

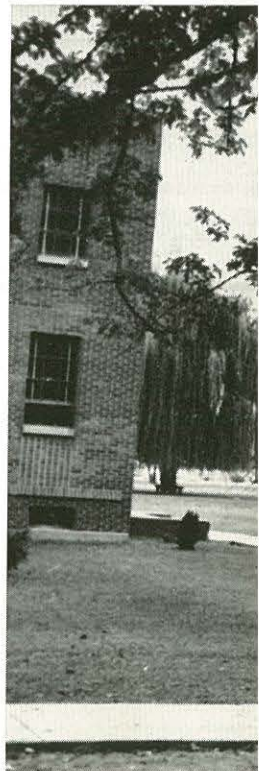

5 4

I S



Dedication

With these hands

To you, JOHN E. RILEY

Whose *hands* of sculpture—under God's guiding *hands*—have fashioned spiritual paths for students, faculty, and church in a decade of service in Nampa as college pastor; then as president of Northwest Nazarene College. . . .

Whose mental adventures in the pulpit, on the chapel platform, and behind the presidential desk have startled us into thought and guided action. . . .

Whose flair for humor has revealed itself in Irish vein. . . .

In whose Christ-like spirit we have seen a bold devotion to truth, an enthusiasm for culture, a belief in high scholastic attainment, an ability to care for the details of organization within the framework of the whole, a stubborn adherence to the doctrines of the church and a realization of the need of Christian education within its folds. . . .

To you, JOHN E. RILEY

We dedicate this book.



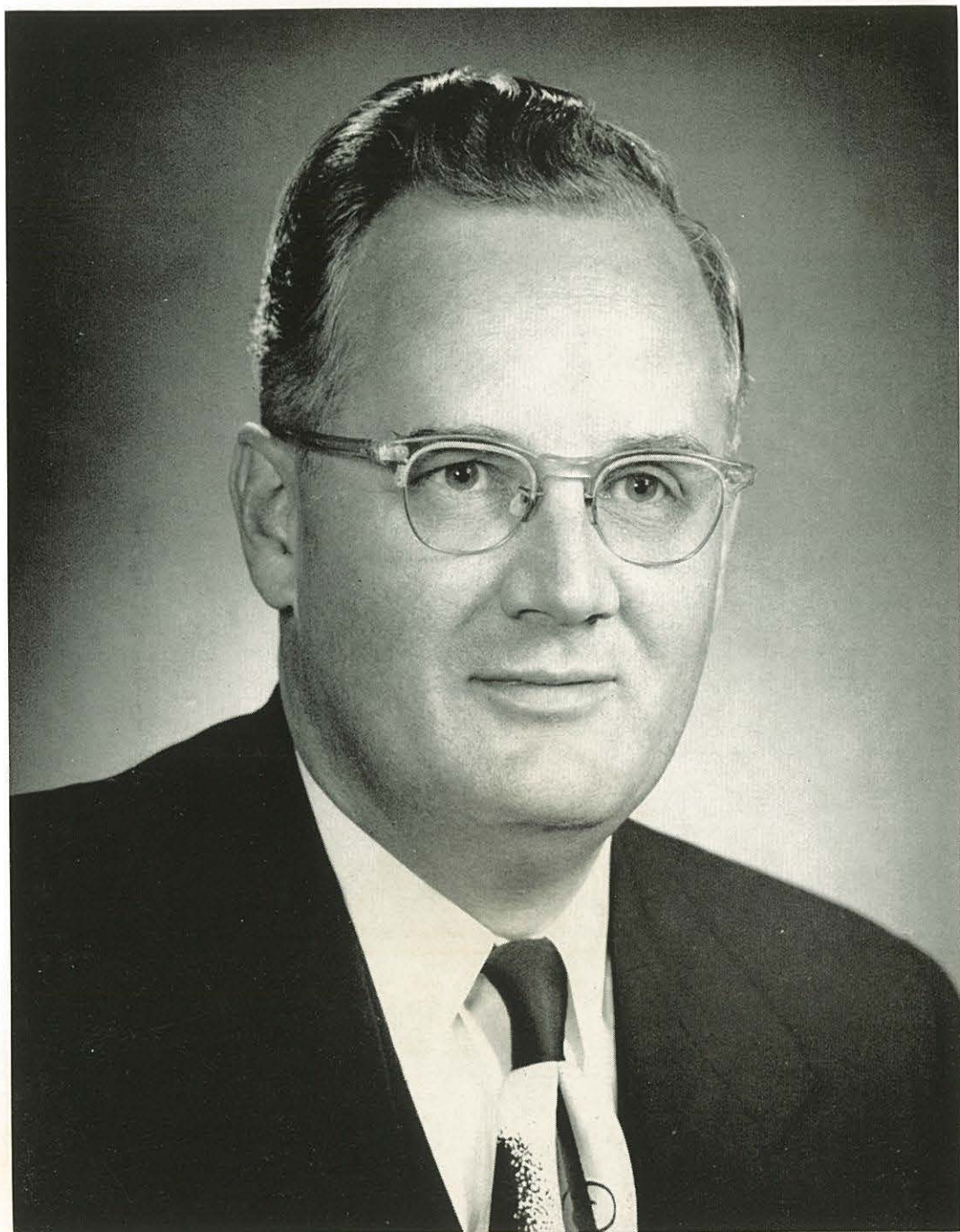

In Memoriam

PATHS OF MEMORY

Coming from out the bounds of time,
God sent a soul our way;
Our lives are brighter, richer, purer
E'en though God has taken him away.

Like the sylvan touch of the breath of Spring
Blown gently from Nature's haunts,
This fairest of all, this handsome son
Was given as bond for all.

He was nurtured and loved by that noble Pair
To whom God had given the trust
Of raising a son and showing to him
The marvelous way of the Lord.

Living to him was of greatest delight
When a needy friend was there,

For he loved all men and gave of himself
From a heart that had grace to spare.

In eternal tomorrow when all will be known
We shall see the good he has done,
For his ready hands and willing feet
Gave daily from the springs of his love.

We shall miss him here in our daily lives,
But there is no place for sadness:
The Christ whom he loved with all of his heart
Is bringing songs of joy and gladness.

N.N.C. will continue to build
Upon lives such as Herbie lived,
For these are the stones that are lasting and true
And bring eternal rewards.

—JOE KEEN

Herbert Walter Geller . . . born March 20, 1930
. . . Lakeland, Florida . . . died September 10,
1953 . . . Pendleton, Oregon . . . valedictorian
of high school class . . . honor student of the
class of '54 . . . "pre-med" student . . . out-
standing athlete . . . sunny disposition . . .
lasting influence.

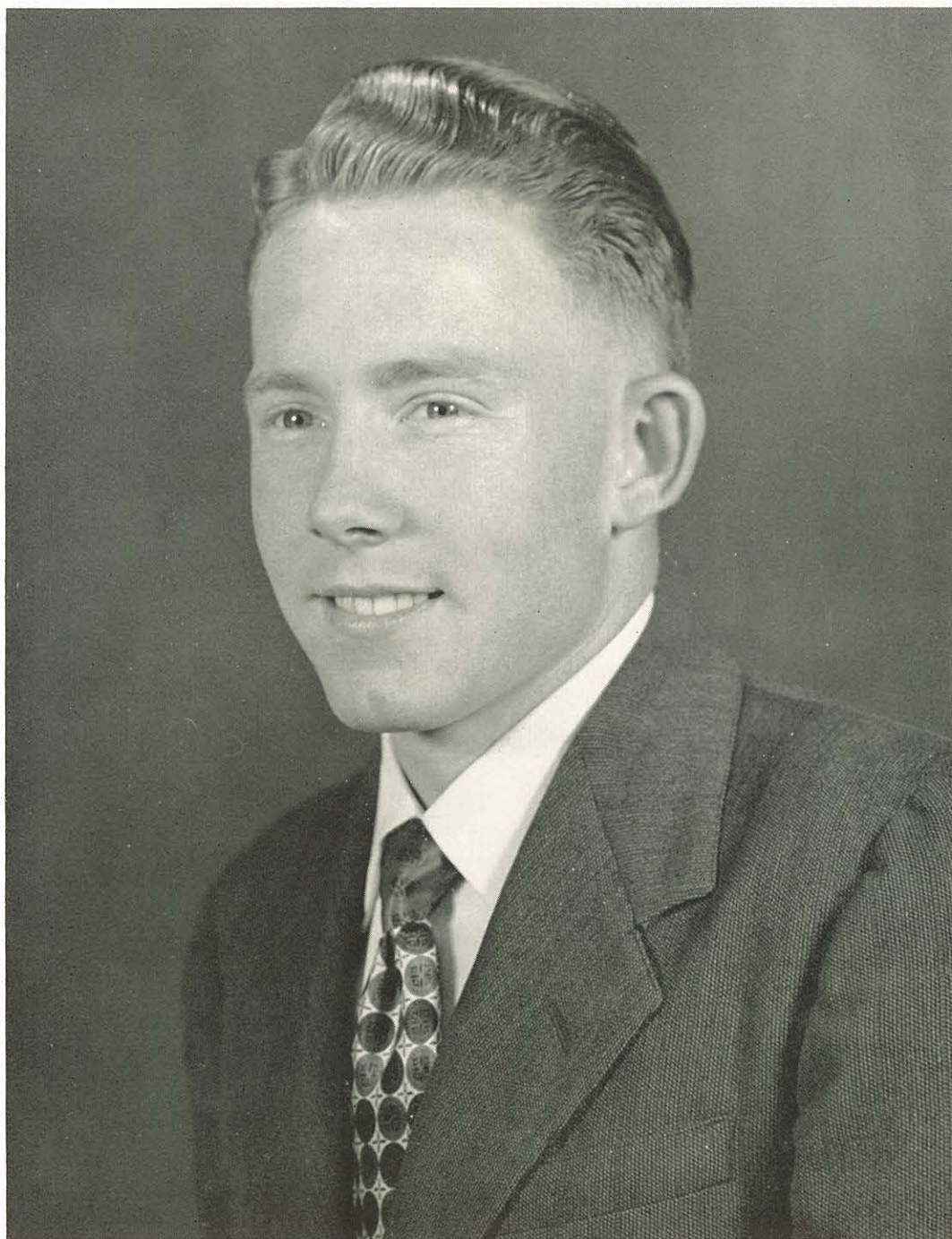

Foreword

*With These Hands . . .
From where I bide in time and tide
I reach beyond earth's space
And with these hands . . .
I find a place of solitude
—And touch God.*

*I see
The hands of God point to a cross
Where hung His sacred Son
Whose hands were spiked for us
Upon a God-kissed tree.*

*Back from my timeless place
Where hands divine I knew
Return I to my space
In earthen busy sod;*

*Encircled soon about
With asking, giving hands
Of mortal ones who give
And take of deep devotion's depth
I find
Time's truest handiwork
Is the work
Of hands of love.*

—ALLINE SWANN

With the heart man conceives, with the head he directs, and with the hand he executes. In these pages we have sought not only to embody pictorially the activities of the year 1954 at N.N.C., but also to suggest in our title pages that with our hands we strive for many things.

There are the instructing hands of the teacher, the brawny hands of the athlete, the sensitive hands of the artist, the healing hands of the physician, the guiding hands of the minister, the loving hands of the mother, the gentle hands of the nurse, and the practical hands of the businessman. At some time or another all these different hands will reach for many things—mental, physical, material, or spiritual perfection. To our generation has been given the clay of the future.

What bit of sculpture will emerge tomorrow from the work of your hands?



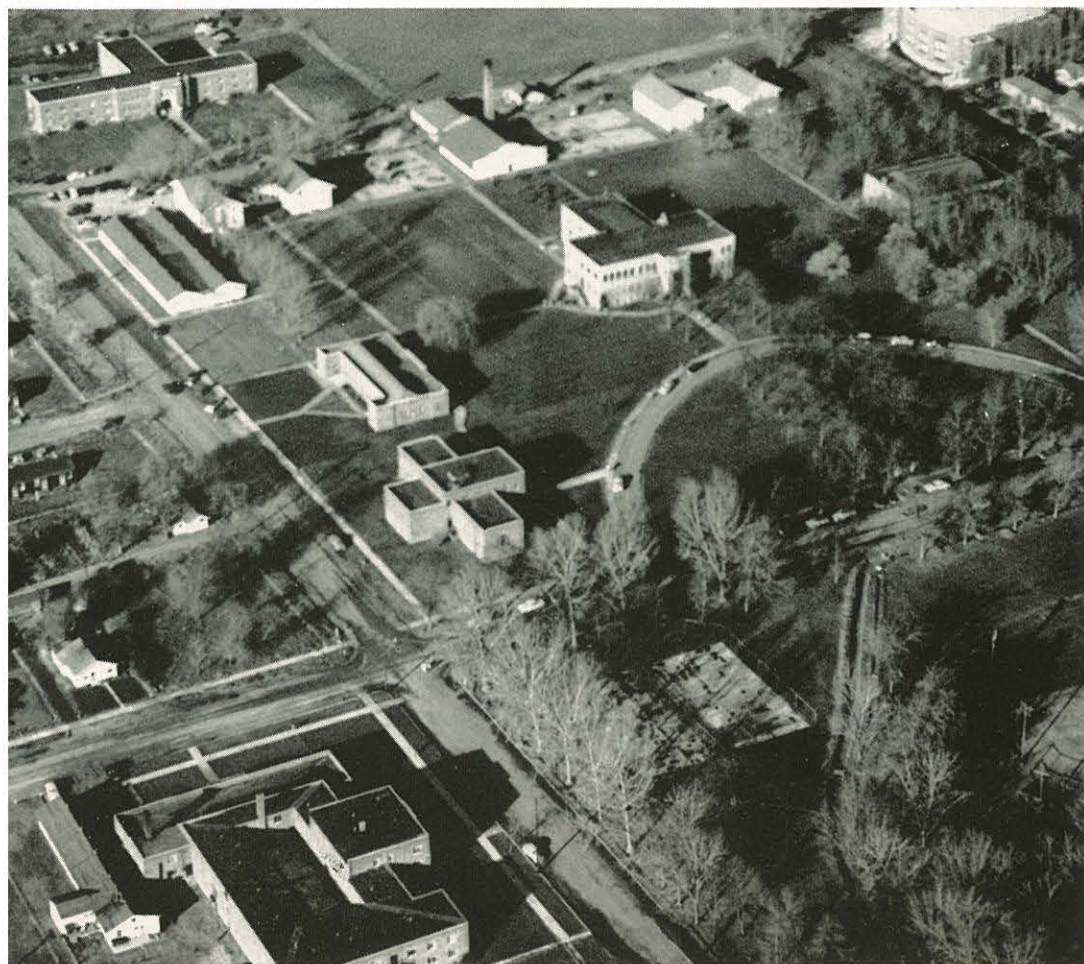



R. T. WILLIAMS LIBRARY



EMERSON ADMINISTRATION BUILDING

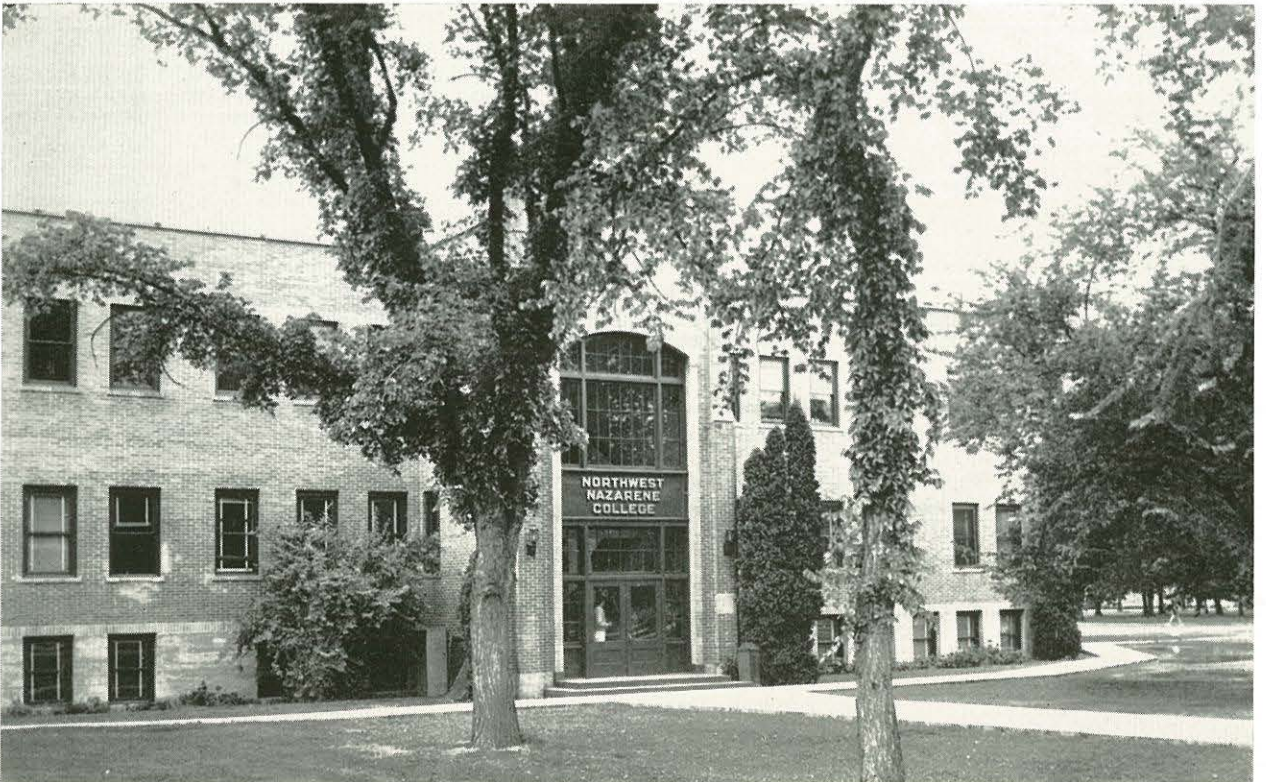



■ GYMNASIUM

■ HOME ECONOMICS BUILDING



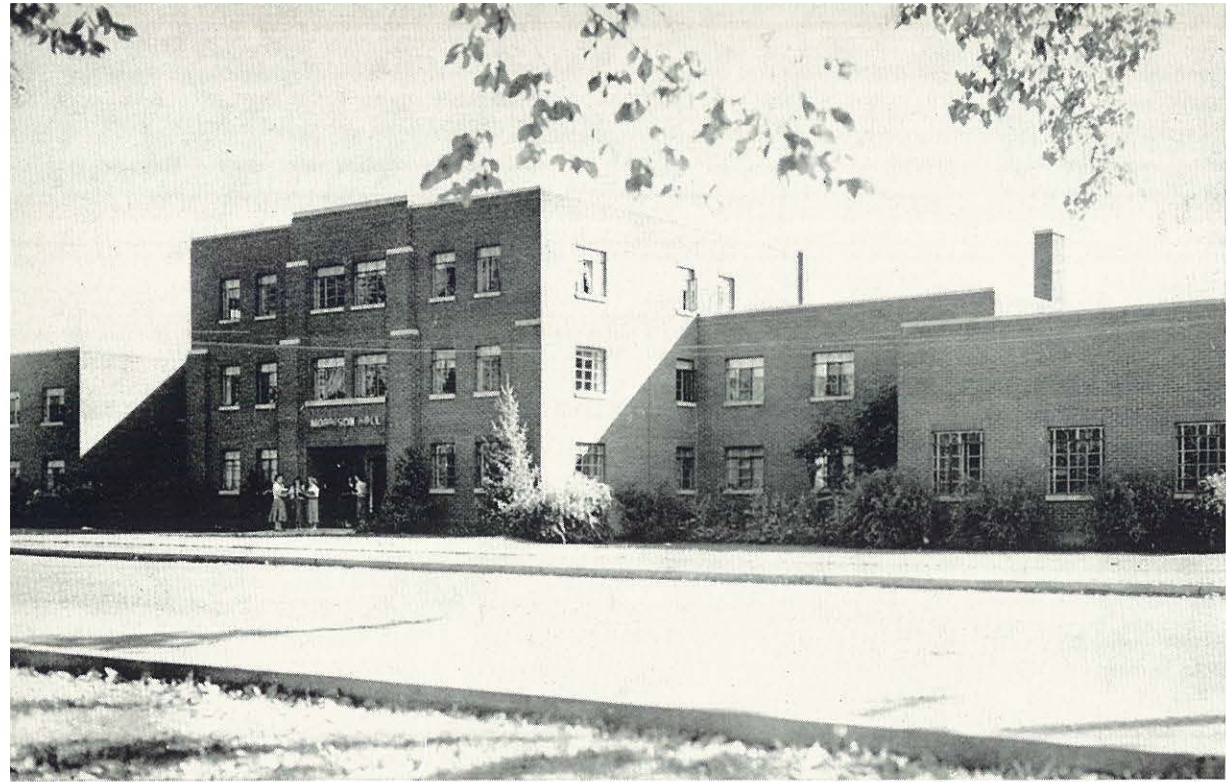

 MORRISON HALL

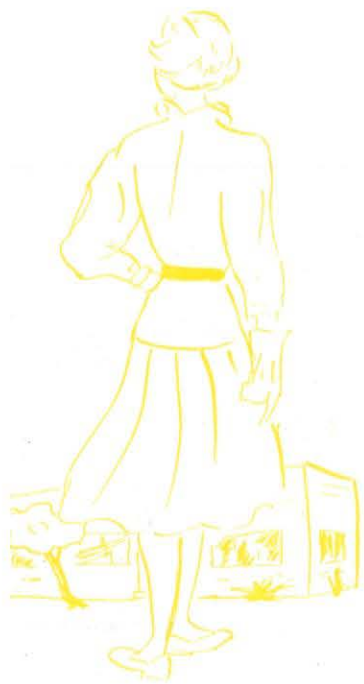

 CHAPMAN HALL



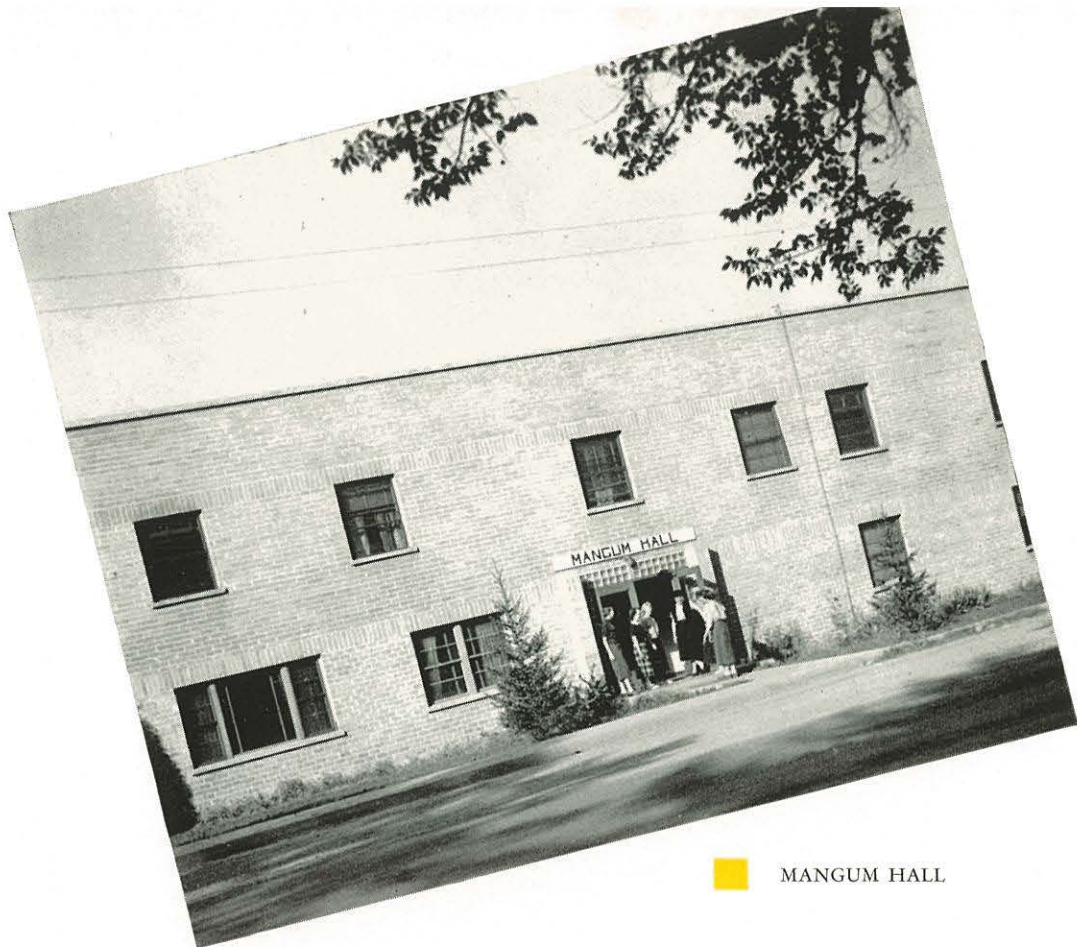

MANGUM HALL

HADLEY HALL





C o n t e n t s

Administration	- - -	16
Classes	- - - - -	30
Organizations	- - - -	70
Church	- - - - -	98
Activities	- - - - -	106
Athletics	- - - - -	116
College High	- - - -	128
Advertisements	- - -	150

*With these hands
of guidance*

"I have lived, seen God's hand through a lifetime."—BROWNING



Northwest Nazarene College

TRACOMA, IDAHO

JANUARY 27, 1955

Rev. ROBERT D. JENSEN,
500 EAST DUNDAS STREET
BECQUING, OREGON

DEAR FRIEND BOB:

I'VE BEEN THINKING A BIT LATELY ABOUT THE SCHEDULE FOR THE MOTORCADE FOR YOUR DISTRICT AND THE WASHINGTON-PACIFIC DISTRICT, WHICH, I UNDERSTAND, IS GOING TO MEET WITH YOU DOWN HERE. OUR PRESENT PLANS FOR THE SCHEDULE ARE ABOUT AS FOLLOWS: THURSDAY, MARCH 18, 4:30 P.M. (MOUNTAIN STANDARD TIME); PARADE LEAVES MEETING PLACE ON HIGHWAY 30, WEST OF NAMPA; 5 P.M., REGISTRATION; 6 P.M., MOTORCADE DINNER; 8 P.M., BARBEQUE AND MARCHMALLOW RACES; 11 P.M., LIGHTS OUT. FRIDAY, MARCH 19, 7 A.M., RISE AND MARCHMALLOW RACES; 11 A.M., BREAKFAST; 1:30 P.M., INDOOR CAMPFIRE AND SOME KIND OF ATHLETIC OPEN-HOUSE IN ALL CLASSES DURING THE DAY; IN THE AFTERNOON, SOME KIND OF SPORTS ACTIVITY AGAIN; 6 P.M., MOTORCADE LUNCH; 8 P.M., SOCIETY FROM YOUR DISTRICTS OVER THERE; DINNER IN THE DINING HALL; 8 P.M., SOCIETY FROM YOUR DISTRICTS; 11 P.M., LIGHTS OUT. SATURDAY, MARCH 20, 7 A.M., FAREWELL BREAKFAST.

I HOPE THIS PROGRAM SOUNDS ALL RIGHT FOR YOU. WE MAY CHANGE SOME OF THE DETAILS AS WE GO ALONG. WE ARE CERTAINLY LOOKING FORWARD TO A GREAT CROWD OF YOUNG PEOPLE WHO ARE PROSPECTIVE STUDENTS FOR THE COLLEGE.

I AM DROPPING A LINE ALONG THIS SAME VEIN TO BROTHER MCGRAW, AND IF I KNEW WHO IS TO BE THE DIRECTOR OF YOUR MOTORCADE, I WOULD WRITE TO HIM ALSO. PERHAPS YOU COULD SHOW HIM A COPY OF THIS LETTER, AND THEN BE SURE TO LET ME KNOW WHO HE IS SO THAT I CAN CORRESPOND WITH HIM.

Kindest regards to you and your family.

Yours in Christ,

John E. Rife
JOHN E. RIFE

cc: RIFE

Approved by Northwest Nazarene College Board of Trustees on November 20, 1954



DR. JOHN E. RILEY



Gail, Mrs. Riley, Dr. Riley, Lynn,
Noel.

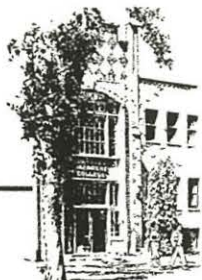

OFFICE OF THE PRESIDENT

Northwest Nazarene College

NAMPA, IDAHO

DEAR NNC'ER:

AS OUR FORTY-FIRST YEAR DRAWS TO A CLOSE I WRITE YOU A FEW PERSONAL LINES TO SAY "GOODBYE" AND "HELLO".

"GOODBYE" -- GOD BE WITH YOU -- TO YOU SENIORS, AND ANY OF YOU OTHER STUDENTS WHO MAY NOT BE BACK WITH US NEXT FALL. THIS CLASS OF '54 WILL BE THE TENTH GRADUATING CLASS I HAVE SEEN LEAVE THE HALLS OF NORTHWEST NAZARENE COLLEGE. THE TEN YEARS I HAVE SPENT HERE AS A PASTOR, TEACHER, AND NOW AS AN ADMINISTRATOR, OUGHT TO BEAR WITNESS TO THE PROFOUND FEELING OF WORTH-WHILENESS I HAVE ABOUT THIS HOLINESS COLLEGE CAMPUS. TRULY THIS IS AN ADVENTURE IN CHRISTIAN LIVING. AS I SAY "GOODBYE" TO YOU, IT IS WITH A BLENDING OF STRONG EMOTIONS. I HOLD RICH MEMORIES OF GOOD DAYS SPENT WITH YOU -- IN CLASSROOM, CHAPEL, CHURCH, GYMNASIUM, AND ON THE CAMPUS. I OBSERVE WITH DEEP SATISFACTION THE QUALITIES OF MATURE LEADERSHIP, INTELLECTUAL, SOCIAL AND SPIRITUAL, WHICH HAVE EMERGED IN YOU AS THE YEARS HAVE GONE BY. I PRAY FOR YOU WITH GENUINE EARNESTNESS AS YOU GO OUT INTO LIFE -- THAT YOU MAY HAVE STOUT HEARTS TO FACE LIFE AT ITS WORST, CLEAR MINDS TO CUT THROUGH THE FALSE AND SHODDY, AN UNDYING FAITH IN GOD, AND A READY COMMITMENT TO EVERY TASK FOR THE GOOD OF MAN AND THE GLORY OF GOD.

"HELLO" -- TO ALL OF YOU WHO, THIS FALL AND IN OTHER FALLS TO COME, WILL BE CONVERGING ON THIS GREEN CAMPUS HERE IN AMERICA'S LAST FRONTIER. I WELCOME YOU TO THE MOST EXCITING AND SIGNIFICANT YEARS OF YOUR LIFE. LIFE ON THIS HOLINESS COLLEGE CAMPUS IS AN INTELLECTUAL ADVENTURE; UNDER ABLE TEACHERS YOU WILL EXPLORE THE PAST, PRESENT, AND FUTURE, HISTORY, THE EARTH AND SKY, AND ALL THE PHILOSOPHIZINGS OF MEN. THIS IS A SOCIAL ADVENTURE; HERE, WITH SEVERAL HUNDRED OTHER YOUNG PEOPLE, YOU WILL LEARN WHOLESOME CHRISTIAN PRINCIPLES. THIS IS A SPIRITUAL ADVENTURE; WHERE CHRIST IS EXALTED AND TRUTH IS CENTERED IN HIM WHO IS THE TRUTH.

HERE IS MY HAND IN A "GOD BE WITH YOU WHO LEAVE" AND A "WELCOME TO YOU WHO COME". MAY THE RICH PAGES OF THE 1954 OASIS SERVE TO MAKE BOTH THE "GOODBYE" AND THE "HELLO" REAL TO YOU.

John E. Riley
JOHN E. RILEY,
PRESIDENT

JER:OLM

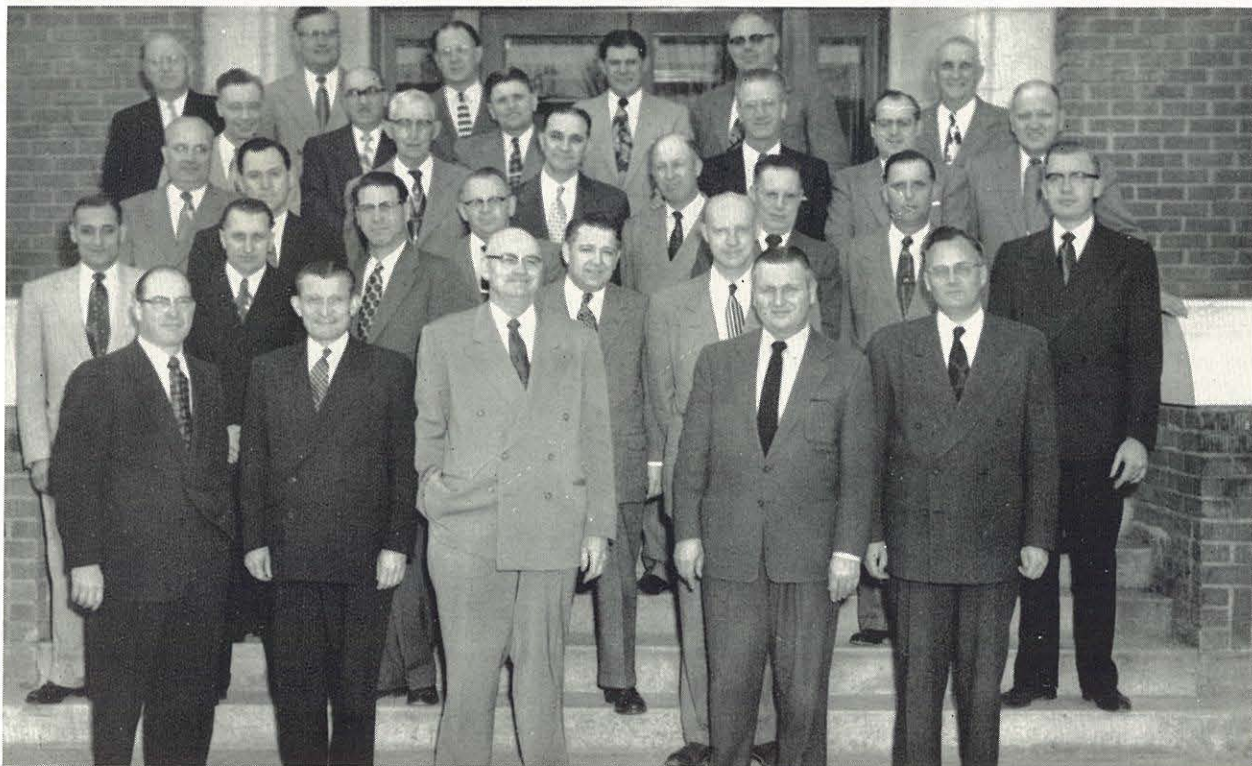

First row: I. F. Younger, E. H. Edwards, B. V. Seals, Vernon Wilcox, John E. Riley. *Second row:* Eugene Weber, Harry Taplin, Roscoe Hohn, E. E. Zachary, John E. Wordsworth, Alvin L. McQuay, Carl Wooten, Edward Dowd. *Third row:* Roy J. Yeider, Murray J. Pallett, T. S. Wiley, T. W. Kolhoff, Milton Thomas, W. R. Wise, Henry Hughes, Roy Stevens, Gordon Olson. *Fourth row:* John Kern, P. J. Bartram, W.D. McGraw, Jr., L. W. Johnson, Roy Edwards, L. R. Sturtevant, J. Paul Downey, Leon Bridgwater, Roy Olmstead.

BOARD OF REGENTS

The mainspring of college leadership is centered in the Board of Regents, which is composed of ministers and laymen from the nine districts which make up our educational zone.

The guiding hand of the Board of Regents is Dr. B. V. Seals, the District Superintendent of the Washington Pacific District. Under his capable leadership the Board convenes once each semester to discuss and approve the election of College president, business manager, and faculty members; to consider plans for the spiritual welfare of the College; and, most important of all, to suggest and approve financial plans.

This year the Board has taken a place of leadership in assisting the efforts of the administration to make the Catch-Up Campaign successful.

DR. B. V. SEALS
Chairman



THELMA B. CULVER, Ed.D.
*Dean of College, Chairman of Upper Division,
 and Education*
 "Education is not enough; it must be edu-
 cation in Christ."—Marshall



ADMINISTRATIVE OFFICERS

ALLINE M. SWANN, M.Mus.
Dean of School of Music
 "There is no truer truth obtainable by man
 than comes of music."—Browning

DONALD B. TILLOTSON, M.A.
Chairman of Lower Division and Mathematics
 "'Tis better that a man's own works than
 another man's words should praise him."—
 L'Estrange

MALLALIEU A. WILSON, M.A.
Registrar and Speech
 "Speech is a mirror of the soul: as a man
 speaks, so is he."—Ancient maxim

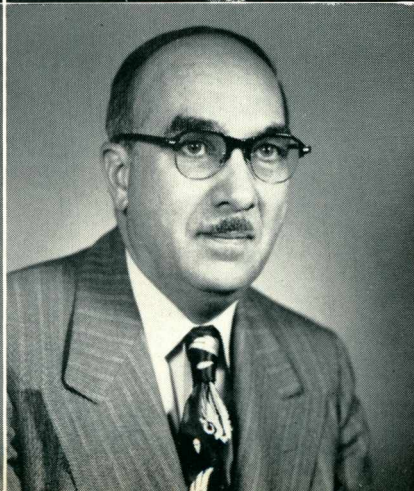
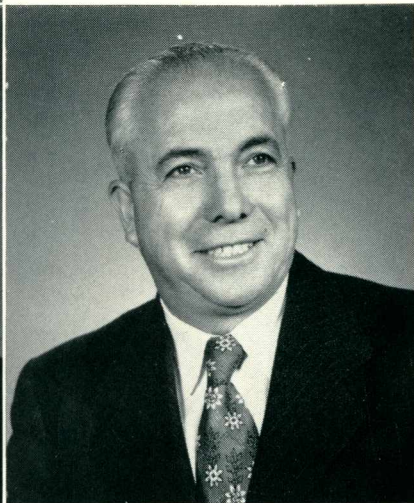

ELWOOD R. TAME, A.B.
*Acting Dean of Students, Dean of Chapman
 Hall*
 "A friend of man was he, and thus, he was
 a friend of God."—MacDonald

L. WESLEY JOHNSON
Business Manager
 "He is always laughing, for he has an infinite
 deal of wit."—Addison



ALVIN R. ALLER, Ph.D.
Biological Science



FLORENCE ALLER, M.S.
Home Economics



ETHEL G. ALLISON, M.A.
Education



GENEVA BITTLESTON, B.L.S.
Librarian

OLIVE BRIGGS, A.B.
English



HARVEY CAMPBELL, M.A.
History, English



JAMES CARKHUFF, B.Mus.
Voice

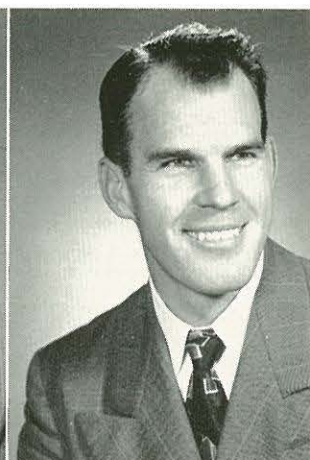

LAINÉ K. CARLSON, B.Mus.
Piano and Music Theory



LARA CHRISTENSEN, B.Mus.
Voice



D. SHELBY CORLETT, Th.B.,
D.D.
Theology





A. J. FINKBEINER, A.B.
Art



GILBERT C. FORD, Ph.D.
Physics and Chemistry



RALPH GEORGE, A.B.
Chemistry, Bio'logical Science

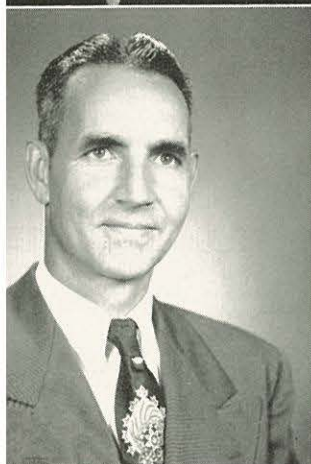

CARL E. HANSON, Th.D.
Biblical Literature



WILBUR HARRIS, A.B.
Wind Instruments



HAYS JOHNSON, A.B. Bus.
Business Administration

COLLEGE FACULTY

THOMAS KELLY, M.A.
Religious Education



LAMONT C. LEE, M.S. Ed.
Physical Education



VIOLET LEIGHTON, A.B.
Physical Education



DOROTHY LONG, M.A.
Art and Mathematics



RUTH A. LONG, A.B.
Art

MARION FRANCIS REEVES, B.D.
Philosophy



WANDA RHODES, A.B.
Home Economics

A. ELWOOD SANNER, M.A.
Theology and Religious Education



RUBY SANNER, A.B.
Piano

GUY E. SHARP, M.A.
Sociology



EUGENE STOWE, A.B.
Theology

FRANCIS C. SUTHERLAND, M.A.
History



The new president's home.



COLLEGE FACULTY



ROSE HARTZELL VOGEL
M.Ed.
Business Administration



MARIAN B. WASHBURN
M.A.
Literature and Language



JEWELL M. WILSON, A.
Assistant Librarian



FRANCES L. WISE, M.N.
Director, School of Nursing



DALLAS QUICK, B.Mus.
Philharmonic



IVALEE BOLERJACK, M.M.
M.Ed.
Acting Dean of School of Music, Piano, Music Theory

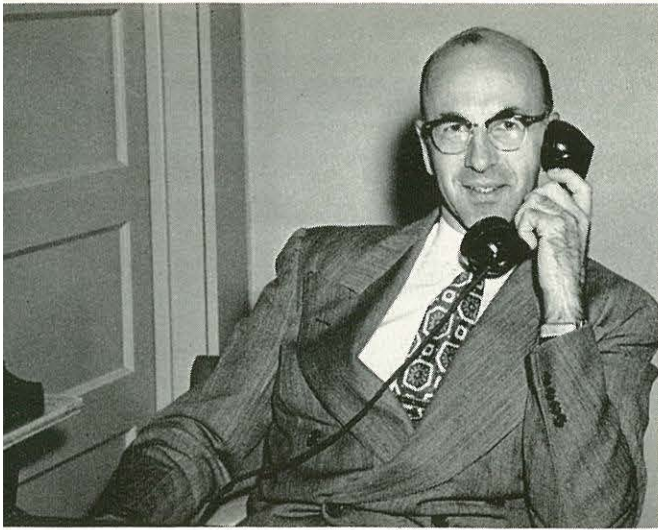

THE BUSINESS OFFICE

E. J. HARPER
Assistant Business Manager

DOROTHY EMBREE
Office Secretary
MARJORIE THORNBURG
Office Bookkeeper

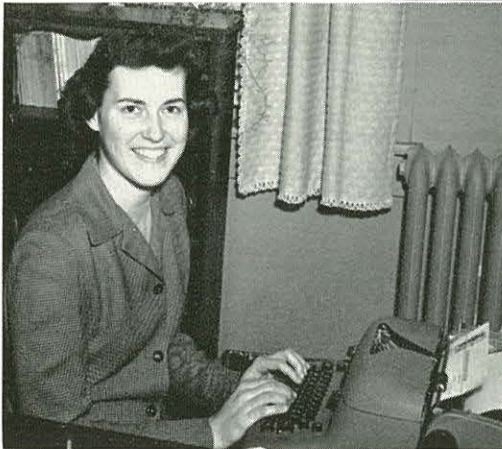

MURIEL IVESTER
Secretary to Mr. Johnson

DERA LEE MITCHELL
Secretary to Dr. Riley



BERYL HOSTETTER
Bookkeeper



Registrar's Office

JOE KEEN
Assistant Registrar

RACHEL KNAPP



Bookstore

MRS. NAOMI JOHNSON



Head Residents

Ivalee Bolerjack, Dean of Morrison Hall; Elwood Tame, Dean of Chapman Hall; Clara Christensen, Dean of Mangum Hall; Vi Leighton, Dean of Hadley Hall.



Custodians

J. O. YOUNG, *Engineer*

GUY WRIGHT, *Custodian*

HENRY TROMBURG, *Maintenance*



STUDENT COUNCIL



DICK IVESTER
A.S.B. President

At the hub of all student activities and student organizations is the student council. To each member is given the responsibility for one particular branch of student affairs. Each must, therefore, be at hand to offer suggestions and assist in the planning of student functions.

It is the duty of each council member to attend each student council meeting. At these meetings are discussed such topics as improving student government, building better campus relationships, and planning future student body projects. When problems demanding much thought and ingenuity arise, the student council members are always willing to contribute more than their fair share of time.

Since N.N.C. is a Christian institution, each member of the student council must be an avowed Christian who is willing to work for the Master. The spiritual influence of student council members is one of its distinguished characteristics.

The unwavering example and generosity of this year's student council has been an inspiration to all who are interested in the future well-being of Northwest Nazarene College.

Roger Weber, Treasurer; Lois Tracy, Secretary; Norm Stueckle, Vice-President.



First row: LaMont Lee, Sponsor; Noreen DeJong, Crusader Editor; Bonnie McGraw, Oasis Editor; Roger Weber, A.S.B. Treasurer; Lois Tracy, A.S.B. Secretary; Dick Ivester, A.S.B. President; Norm Stueckle, A.S.B. Vice-President; Marvin Emrich, KROK Manager; Lyle Starkey, Senior Class Representative; James Muzzey, Special's Representative. *Second row:* Mr. Tame, Sponsor; Ed Arnold, Freshman Representative; Ronnie Kratzer, C.H.S. Sergeant at Arms; Bud Wheeler, C.H.S. President; Harold Weber, Sophomore Representative. *Not pictured:* Lillian George, Junior Representative.



*With these hands
of learning*

" 'Tis God gives skill
But not without men's hands:
He could not make
Antonio Stradivari's violins
Without Antonio."—GEORGE ELIOT

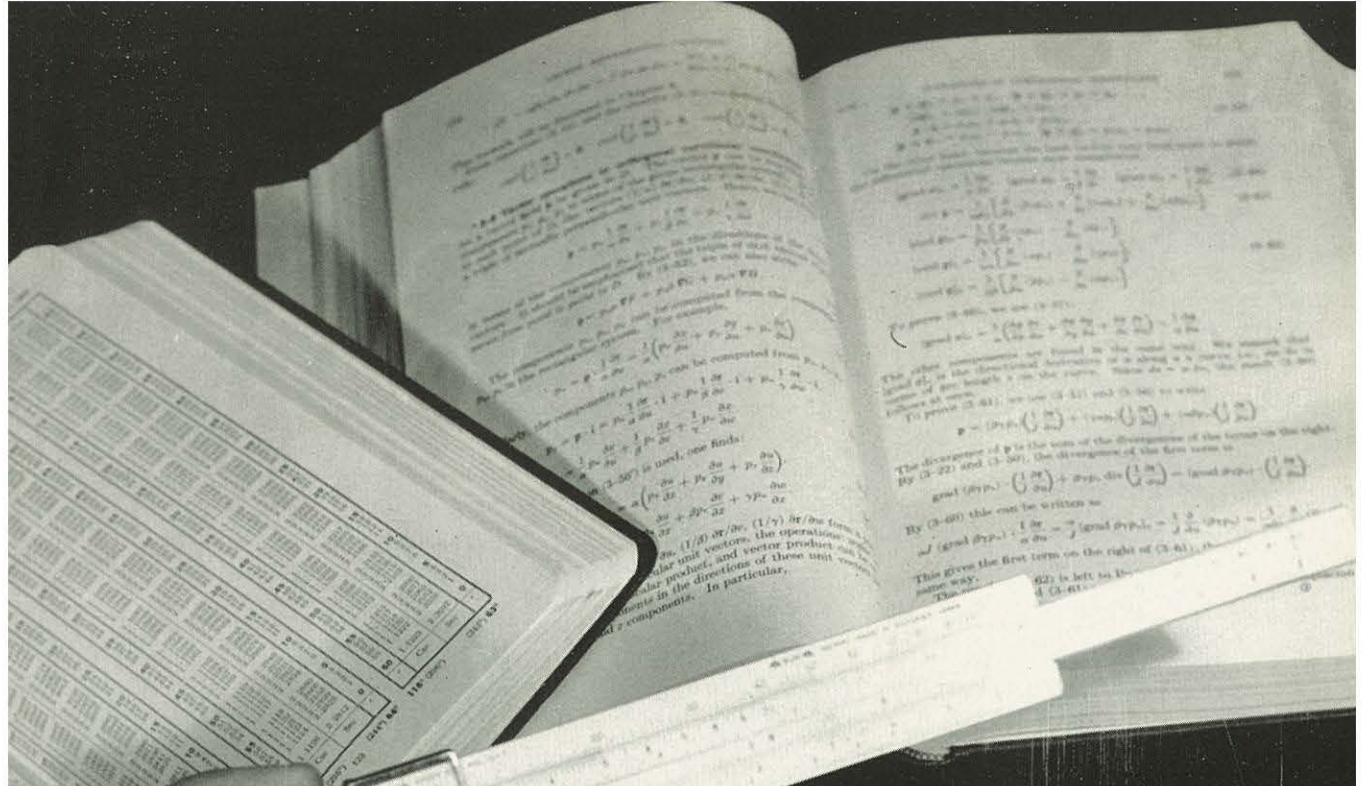

Math. 121

$$\int \frac{dx}{c+bx} = \frac{1}{b} \ln^{-1}\left(\frac{x}{a}\right), \text{ or } -\frac{1}{b} \cot^{-1}\left(\frac{x}{a}\right)$$

$$\int (c+bx)^n dx = \frac{(c+bx)^{n+1}}{(n+1)b}, \text{ except } n=-1$$

$$\int \frac{dx}{c+bx} = \frac{1}{b} \tan^{-1} \frac{x}{a}, \text{ or } \frac{1}{b} \sin^{-1} \frac{x}{\sqrt{a^2+x^2}}$$

Simpson's Rule:

$$\int_a^b f(x) dx \approx \Delta x \left[\frac{f(a) + 4f(x_1) + f(x_2)}{3} + \Delta x \left[\frac{f(x_2) + 4f(x_3) + f(x_4)}{3} \right. \right.$$

$$\left. \left. + \dots + \Delta x \left[\frac{f(x_{n-2}) + 4f(x_{n-1}) + f(x_n)}{3} \right] \right] \right]$$

$$\int f(x) dx =$$

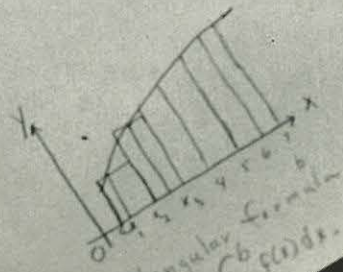

Rectangular formula
for $\int_a^b f(x) dx$.

We are the Senior officers....



Dr. Alvin Aller, Sponsor; Carlton Bryson, President; Paul Wright, Vice-President; Lyle Starkey, Representative; Bertie Graham, Secretary; Miss Wanda Rhodes, Sponsor.

Into the hands of every Senior comes the responsibility of being a spiritual and intellectual leader, for the attitudes and aspirations of underclassmen are largely patterned after the spirit of the Seniors.

To them came the disappointment of an unsuccessful escape from the Juniors at the time of the Senior Sneak. To them, also, came the joy of anticipating the thrill of graduation and all it involves.

As the Seniors have taken part in the various activities of the year—the scavenger hunt, the Junior-Senior Banquet, comprehensive examinations—their lives have been enriched and their outlook enlarged. They have learned the intrinsic meaning of N.N.C.'s motto—"Seek Ye First the Kingdom of God."

WILLIAM ADAMSON
A.B.
Bio. Sci.-Chem.
Milo, Iowa
S.L.A.; Marshall Science.

RON BEECH
A.B.
Elem. Ed.
Kirkland, Washington
Oly, Athletic Director, 3; Zeta Kappa Rho, 1;
Crusader, 2; Oasis, 2; KROK, 2, 3, 4, Bus. Mgr.
3; Circle K, 2, 3, 4; F.T.A., 2, 3, 4.



GEORGE BRIGGS
A.B.
Religion
Nampa, Idaho
Oly.

CARLTON BRYSON
A.B.
Mathematics
Ridgefield, Washington
S.L.A. Athletic Director, 3; Fresh-
man Math. Award; Class Scholar-
ship, 1, 2, 3; Zeta Kappa Rho, 2,
3, 4, Pres., 4; Class V.-Pres., 3,
Pres., 4; F.T.A., 3, 4; Marshall
Science Society, 2; Circle K, 3,
4, Board of Directors, 4; Men's
Club Treasurer, 3; Who's Who.



ROSS CARROLL
A.B.
Phil. and Rel.
Albany, Oregon
Oly; KROK Bus. Mgr.;
Alpha Phi Lambda, V.-
Pres.; Marshall Science
Society; Band.

DON CHRISTIANSON
A.B.
Business Administration
Larimore, N. Dakota
L.S.P.; Aeolian Choir,
1; Men's Glee Club, 1;
International Relations
Club, 2; Philharmonic
Choral, 3; F.T.A., 3;
Business Club, 4; Speech
Club, 4.



...and we are the Seniors

KENNETH COURSEY
A.B.
Speech
Nampa, Idaho
A.D.P.

BOB DENNIS
A.B.
Business Administration
Amarillo, Texas
Oly.



DAVE DRAPER
A.B.
Phil. and Rel.
A.D.P.; Alpha Phi Lambda,
3, 4, Pres. 4; C.W.B.,
1, 3, 4, V.-Pres. 4;
F.M.B., 1, 3, 4, Pres.,
4; Speech Club, 1, 4;
Varsity Debate, 1.

GLENN EMBREE
A.B.
History
Zillah, Washington
Oly Pres., 3, V.-Pres., 2.
Treas., 2; Marshall Sci-
ence, 2; Zeta Kappa Rho,
2; Alpha Phi Lambda,
2, 3, 4; I.R.C., 4.

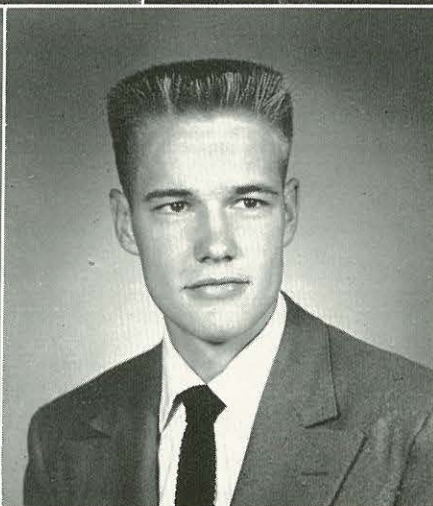

MARVIN E. EMRICH
A.B.
Bus. Adm.
S.L.A.; Business Club, 2
3, 4; F.M.B., 2, 3, Treas.
3; C.W.B., 2, 3, 4
S.L.A. Ath. Dir., 3
KROK, 3, 4, Manager
4; Band, 4.

MYRON FINKBEINER
A.B.
Bio. Sci.
Nampa, Idaho
Oly.



MERVYN GALE
A.B.
History
Beaverton, Oregon
A.D.P.

DARLENE GENTRY
A.B.
Music Theory
Camas, Washington
A.D.P.; Crusader Choir, 3, 4; Phil
harmonic Choir, 3, 4, Soloist, 4; Music
Club, 3, 4; F.T.A., 4; Graduate o:
Clark Jr. College.

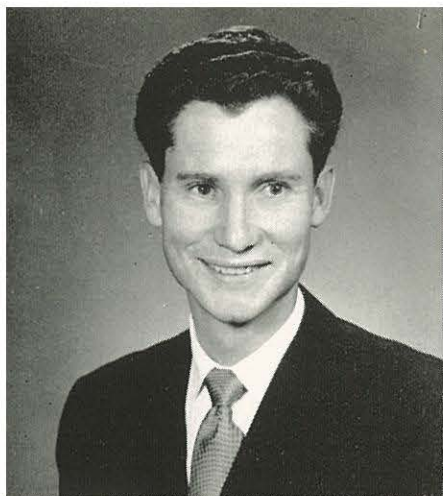

TRAVIS GOWAN
A.B.
Art
Nampa, Idaho
A.D.P.



BERTIE GRAHAM
A.B.
Bus. Adm.
Orofino, Idaho
S.L.A. Sec., 3; Philharmonic, 1; Senior
Class Sec.; Business Club, 1, 2, 3, 4;
Gamma Nu Gamma, 3, 4, Sec-Treas.,
3; Home Ec. Club, 1; F.T.A., 4, Sec.
4; Oasis, 3, 4, Make-up Editor, 4.



RICHARD GRENIER
A.B.
Soc., Rel.
Albany, Oregon
A.D.P.; KROK manager.



JOHN GROVER
A.B.
History
Nampa, Idaho
S.L.A.

WILLIAM J. GUNTER
A.B.
Religion
Alphaletta, Georgia
Oly; Alpha Phi Lambda,
1, 2, 3; C.W.B., 2, 3.

SHIRLEY HALL
A.B.
Art
Grants Pass, Oregon
L.S.P.; Art Club.



DEAN HELLENGA
A.B.
Religion
Kellogg, Idaho
Oly.



EVELYN HUEBNER
A.B.
Elem. Ed.
Nampa, Idaho
L.S.P.





DORIS HOLMES
A.B.
Home Ec.
Camas, Washington
A.D.P.; Home Ec. Club, 1, 2, 3, 4
Sec., 2, V.-Pres., 3, Pres., 4; Art Club
1, 2, 3, 4; F.T.A., 3, 4; A.W.S.
Secretary, 4.

CAROL HUGHES
A.B.
Spanish
Nampa, Idaho
Oly; F.T.A.; Spanish Club Pres., 3.



HAROLD HUGHES
A.B.
Bus. Adm.
L.S.P.; Zeta Kappa Rho
"N" Club, 3, 4; Business
Club, 2, 3, 4; Spanish
Club.

DICK IVESTER
A.B.
Speech
Walla Walla, Wash.
S.L.A. Treas., 1, V.-Pres.
2, Pres., 3; A.S.B. Pres.
Zeta Kappa Rho, 3; Cru-
sader, 1; Soph. Clas
Pres.; Student Council
Rep., 3; Circle K, 2, 3
4; Athletic Literar
Council Treas., 1; Who's
Who.

DEWEY JOHNSTON
A.B.
Religion
Nampa, Idaho
Oly.

JOE J. KEEN
A.B.
English
Port Angeles, Wash.
A.D.P.; Athletic Liter-
ary Council Treas., 2;
Scriblerus; F.T.A., 3, 4,
Pres., 4; Oasis Editor, 3;
Who's Who.



GERALD E. KING
A.B.
History
Sidney, Montana
S.L.A.

BEVERLY LAIS
A.B.
Music
St. Paul, Minn.
L.S.P. Prog. Chair., 3; Ath. Lit.
Council Sec., 3; Crusader Choir;
A.W.S. President, 4; Who's Who.



JIM LAIS
A.B.

Philosophy

Molalla, Oregon

L.A. Pres., 3; V.-Pres., 3; Ath. Lit.
Council Treas., 3; Junior Class Rep.;
Circle K Pres., 3; Alpha Phi Lambda
Pres., 4; A.S.B. V.-Pres., 4; Who's
Who; G.M.S. Pres., 4.



PHIL LAMM
A.B.

Sociology

Caldwell, Idaho
A.D.P.

GERI LEIH
A.B.

Home Ec.

A.D.P. Sec., 3, 4; Cru-
sader Choir, 1, 2, 3, 4;
Oasis, 1, 2, 3; Crusader,
3, 4; Home Ec. Club.



ARDITH MCCANN
A.B.

Chemistry

Jew Rockford, N. Dak.
L.A. Sec., 4; Philhar-
monic, 1; Marshall Sci-
ence, 1, 2, 3, 4, Sec-
reas., 2; Oasis, 2, 3;
Zeta Kappa Rho, 1; Col-
lege Band, 2, 3, 4; Var-
sity Debate Team, 2.



EDWARD C. McDOWELL
A.B.

Art

Spokane, Washington
Oly; Oasis, 2; Art Club,
1, 2, 3, 4, Treas., 3;
Philharmonic, 1.

JACK MCEVOY
A.B.

Bus. Adm.

Walla Walla, Wash.
Oly Treas., 3; Bus. Club,
2, 3, 4, Pres., 4; Cru-
sader, Asst. Bus. Mgr.,
3; Oasis Bus. Mgr., 4.



BONNIE MCGRAW
A.B.

Bus. Adm.

Portland, Oregon

Oly V.-Pres., 3; Home Ec. Club, 1;
Bus. Club, 2, 3, 4; Philharmonic, 1,
2; Zeta Kappa Rho, 1, 2, 3, 4; Junior
Marshall; Oasis, 2, Lit. Ed., 3, Editor,
4; "Keys to Kampus" Ed., 3; A.S.B.
Prog. Chair., 3.

FLORADELL MCKAY
B.Mus.

Music Theory
Arlington, Oregon
A.D.P.

MARY MCKENZIE

A.B.

Sec. Ed.

Orofino, Idaho

L.S.P.; C.W.B., 1, 2, 3; Second in "B" Division Girls' Debate, 2; Philharmonic, 1; Alpha Phi Lambda, 2, Sec., 2; F.T.A., 2, 3, 4, Sec., 3, V.-Pres., 4; Art Club, 3, 4; Spencerian Speech Club, 3, Prog. Chair.; A.W.S. Vice-Pres., 3.

HENRY MAAS

A.B.

Elem. Ed.

Portland State College

RUSSELL MILLER

A.B.

Business

A.D.P. Treas., 3, V.-Pres., 3, Pres., 4; Men's Chorus, 1, 3; Business Club, 2, 3, 4, V.-Pres., 4; Men's Club Treas., 4; Class of '54 Treas.; Gen. Missionary Soc. Treas., 4; Ath. Lit. Treas., 3; Circle K, 2, 3, 4; Philharmonic, 1, 2, 3, 4; Crusader, 2, 4.

BETTY MIRALLES

A.B.

Religion

Nampa, Idaho

S.L.A. Ath. Dir., 1, 3; Ath. Lit. Coun. Sec., 3; G.N.G., 1, 3, 4, Pres., 4; C.W.B., 3, 4; Alpha Phi Lambda, 3, 4, Treas., 3, Sec., 4; Messiah, 1; Zeta Kappa Rho, 3, 4.

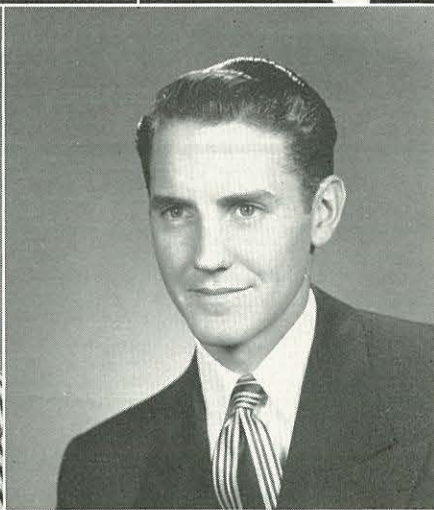
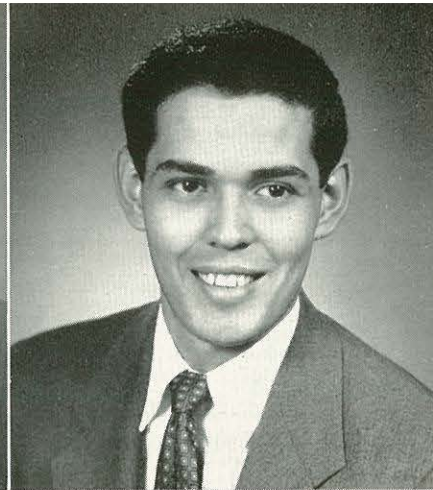

CONNIE MITCHELL

A.B.

Art

L.S.P. Sec., 1, Ath. Dir. 2; Art Club, 2, 3, 4, Pres., 4; Crusader Choir 3; Philharmonic, 2, 3, 4; A.W.S. Prog. Chair., 4; G.N.G., 2, 3, 4.

ROD L. NEWMAN

A.B.

History

Molalla, Oregon

Oly Ath. Dir., 2; Crusader Choir, 2; Philharmonic Choir, 1, 2; "N" Club, 1, 2, 3, 4, Treas. 3; Circle K, 2, 3, 4, Pres., 3, Board Member 4; G.M.S. Pres., V.-Pres. Alpha Phi Lambda, 2, 3, 4, Pro. Chair., 2; Zeta Kappa Rho, 2, 3, 4; Swalm-Lee Scholarship Award; Male Chorus, 3; Art and Camera Club 1; C.W.B., 1, 2, 4, Pres. 4.

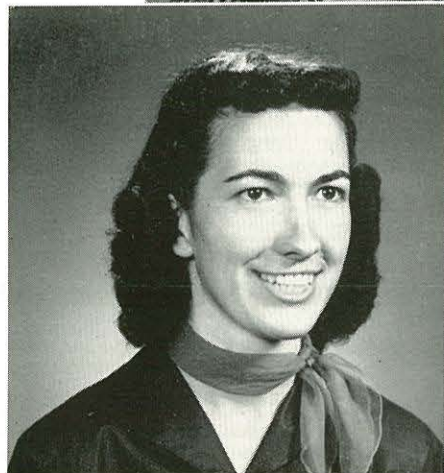

MARY JO OSTERHOUT

B.S.N.

Nursing

Gresham, Oregon

A.D.P.; Home Ec. Club, 1; F.T.A., 4; Christian Workers' Band, 4.

MELVIN PALMQUIST

A.B.

History

Seattle, Washington

L.S.P.



JUANITA LEE PATE
A.B.
Nursing
Charleston, Missouri
A.D.P.; Oasis, 4.



JAMES R. PFENNINGER
A.B.
History
New Castle, Indiana
S.L.A.



VIRGINIA PHILLIPS
A.B.
Home Economics
Castle Rock, Wash.
A.D.P.; Art Club, 1;
F.M.B., 1, 2; Home Ec.
Club, 1, 2, 3, 4, Treas.,
2, Prog. Chr., 4; Gamma
Nu Gamma, 3, Prog.
Chr., 4; Philharmonic,
3, 4; Oasis Staff, 3, 4;
I.R.C., 4; Crusader Staff,
4; F.T.A. Prog. Com., 4.



VIRGINIA POPLIN
A.B.
Music Theory
Eugene, Oregon
A.D.P.; Mu Upsilon Sig-
ma, 1, 2, 3, 4, Sec.-
Treas., 3; G.M.S., Prog.
Chr., 4; Crusader Choir,
1, 2, 3, 4, Sec.-Treas, 3;
Philharmonic, 1, 2, 3;
Crusader, 3, 4; Oasis, 4;
Mel-O'-Diers Trio, 3;
"Collegiates" Quartet, 4.

LEE PUCKETT
A.B.
History
Parma, Idaho
Oly.



DANNY PYLES
A.B.
Religion
Nampa, Idaho
L.S.P.



JENNIE LEE RAY
B.Mus.
Music
Casper, Wyoming
S.P.; Spanish Club, 2; F.T.A., 3, 4;
Music Club, 1, 2, 3, 4; Philharmonic,
2, 3, 4; Crusader Choir, 1, 2, 3;
C.W.B.; Oasis, 2.



MARILYN ROEDER
A.B.
Nursing
Thompson, North Dakota
S.L.A.; Art Club, 3, 4; F.T.A., 4.



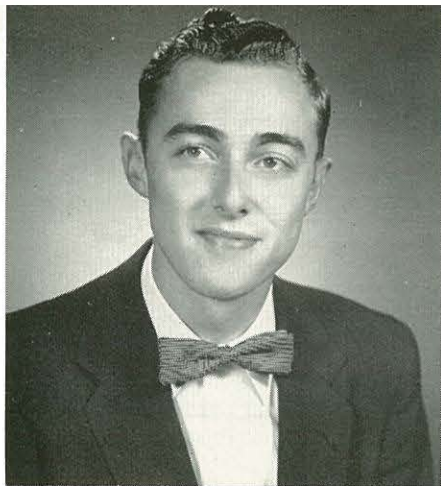

SAM SCAMMON
A.B.

Business

Silesia, Montana

Oly Prog. Chair., 4; Philharmonic,
2, 3, 4; Business Club, 2, 3, 4, Prog
Chair., 3; Circle K, 2, 3, 4, Sec.-Treas
Sec., 4; Oasis, 2, 3; Crusader, 2, 3, 4
Male Chorus, 3; Music Club 3.

BOB SHAFRO
A.B.

Religion

Kinzua, Oregon

S.L.A.; Crusader Choir, 2, 3; Alphi
Phi Lambda, 3, 4; Music Club, 2, 3;
Crusader, 3.



LYLE STARKEY
A.B.

Philosophy

Nampa, Idaho

Senior Class Representative.

LOLA STOUT
A.B.

English

Boise, Idaho

S.L.A.; F.T.A.;
Scriblerus.

NORMAN STUECKLE
A.B.

Philosophy

University of Idaho

L.S.P.; Crusader Choir,
2, 3, 4; Messiah, 2, 3,
4; Music Club, 2, 3, 4;
Alpha, Phi Lambda, 2,
3, 4; Circle K, 2, 3, 4,
V.-Pres., 3, Pres., 4;
L.S.P. Treas., 2, V.-Pres.,
3; A.S.B. V.-Pres., 4;
Who's Who.

LLOYD SWAIM
A.B.

Speech

Nampa, Idaho

S.L.A.

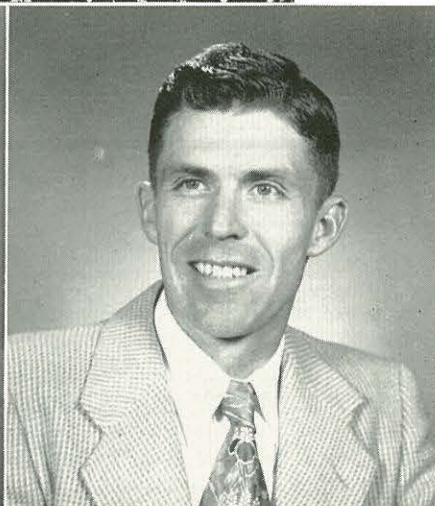

CLIFFORD TAYLOR

A.B.

Art

Banning, California

A.D.P.; Camera Club, 1; Art Club
Prog. Chair., 4; KROK, 4.

IRA TAYLOR

A.B.

Chemistry

Nampa, Idaho

L.S.P.; I.R.C., Pres.; Marshall Science.



LOIS TRACY
A.B.

Home Ec.

La Grande, Oregon

A.D.P. Prog. Chair., 3, Ath. Dir., 2, 3; A.S.B. Sec., 4; Gamma Nu Gamma, 2, 3, 4, V.-Pres., 2, Prog. Chair., 3, Sec.-Treas., 4; Home Ec. Club, 2, 3, 4, Pres., 3; Crusader, 1, 2, 3, 4; Oasis, 2, 3, 4; Who's Who.

ROGER G. WEBER
A.B.

Bus. Adm.

Walla Walla, Wash.

L.S.P. Treas.; Sophomore Class V.-Pres.; Junior Class Treas.; A.S.B. Treas.; Crusader; Business Club; Circle K; Who's Who.

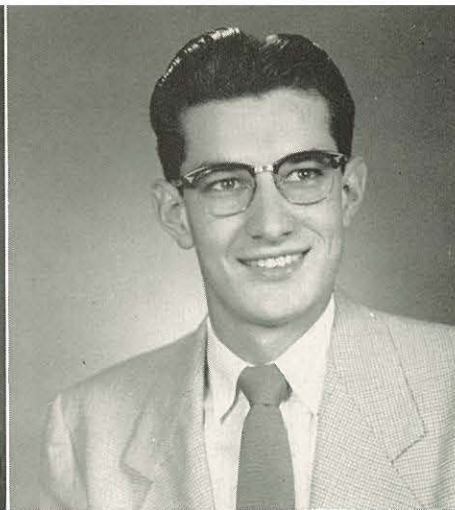

GEORGIA WILLIAMS
A.B.

Home Ec.

Kamiah, Idaho

S.L.A.; F.T.A., 3, 4; Home Ec. Club, 1, 2, 3, V.-Pres., 4; Crusader, 3, 4.

PAUL WRIGHT
A.B.

Sec. Educ.

Grants Pass, Oregon

A.D.P. V.-Pres., 4; Circle K, 2, 3; Business Club, 2; KROK Manager, 3; Bus. Mgr., 4; Class of '54 V.-Pres.; F.T.A., 3, 4.

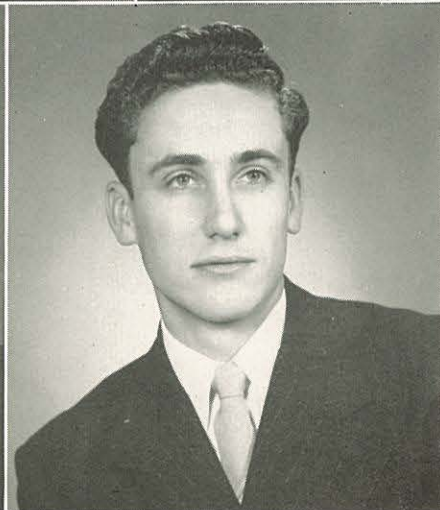

RAY JAMES
A.B.

Speech and Art

Nampa, Idaho

L.S.P.; Speech Club, 1, 2, 3, 4, Pres., 2, Treas., 1; Art Club, 2, 3, 4.

T. C. LECKIE
B.Mus.

Piano and Mus. Theory

Buhl, Idaho

L.S.P.; Music Club; Zeta Kappa Rho; Crusader Choir, 2, 3, 4; Male Chorus, 1; Philharmonic, 2, 3, 4; Circle K, 2.



CHARLES SELLER
A.B.

Philosophy and Religion

Nampa, Idaho

A.D.P.

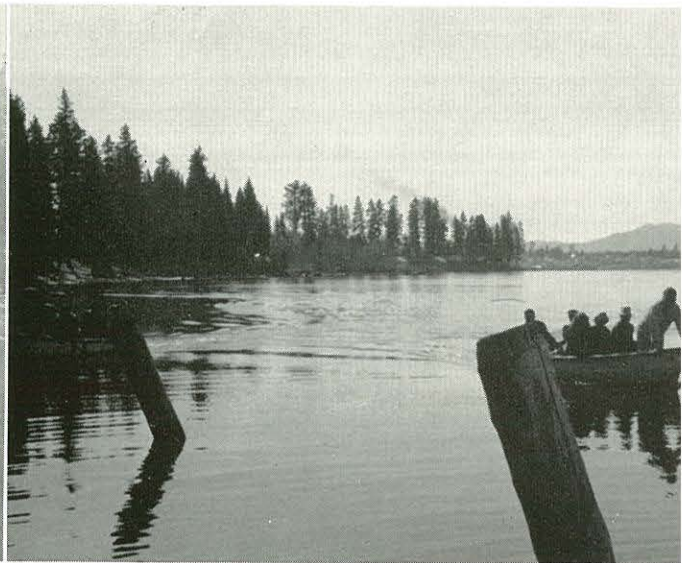

The Senior Sneak and Payette Lakes.
Campfire, wiener roast, and devotions.

Row, row, row your boat!
The climaxing banquet at Shore Lodge.

We will remember. . . .

The hands of friends to counsel us
To guide, to teach, to play, to pray,
With hallowed awe we clasp today
In long remembered happiness.

My human hands—receiving tools
From God's Almighty hands
I vow to use in man's demands
For service in life's selfless schools.

—A. SWANN

We will remember the Junior-Senior Banquet.
Commencement, at last.



Grand winners of the scavenger hunt!
It's tree-planting time again.



We are the Junior officers. . . .



Dr. Carl Hanson, Miss Elaine Carlson, Sponsors;
Della Mae Reed, Secretary; Wayne Aller, Treasurer;
Lillian George, Representative; Paul Anderson, Vice-
President; Harold Stickney, President.

The class of '55 is N.N.C.'s smallest class, but will long be remembered through the annals of N.N.C. as a class of vigor and spirit. The first Junior victory of the year came at the time of the Senior Sneak when they successfully thwarted the carefully-laid plans the Seniors had "secretly" made.

Among the numerous activities of the Juniors have been the Junior-Senior Banquet, the scavenger hunt, cookie sales, Christmas card sales, and "N.N.C. hat" sales.

The greatest challenge that has confronted the Juniors has come through the realization that they, as upperclassmen, must lend a willing hand in influencing underclassmen.

In spite of the victories and fun of the past, the Juniors are ever looking forward, for soon they, too, will be the Seniors of Northwest Nazarene College.

Wayne Aller
Paul Anderson
Howard Arnold
Janis Atkinson

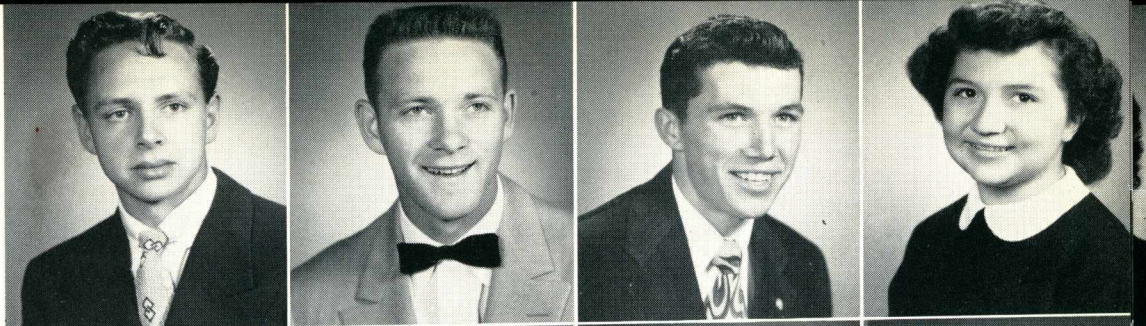

Len Back
Omar Barnhouse
David Bauerle
Betty Bradford

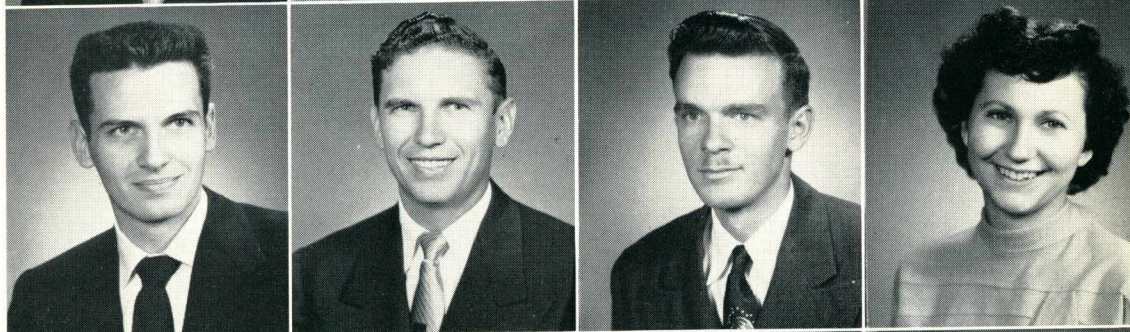

Gene Clark
Franklin Cook
Raymond Cooke
Norman Crofford

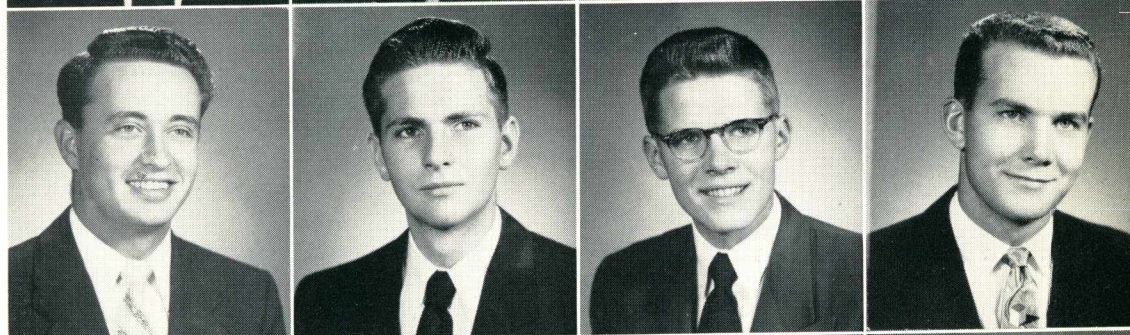

Noreen DeJong
Annette Feiten
Lillian George
James Gilson



Barbara Haney
Lowell Henske

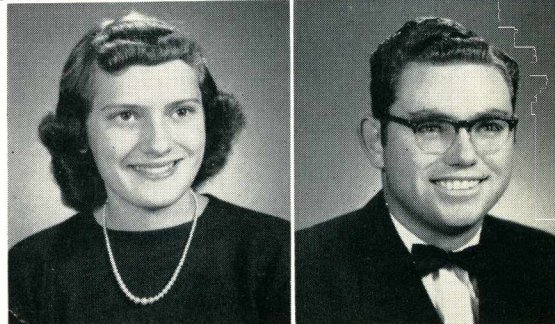

...and we are the Juniors

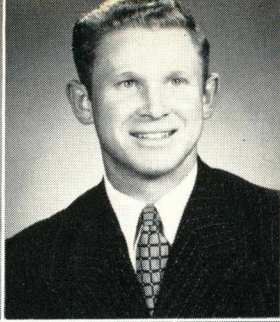
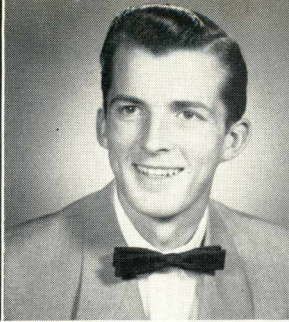

Margaret Hyslop
Velta Jones
Ronald Kirkpatrick
Glenn Knapp

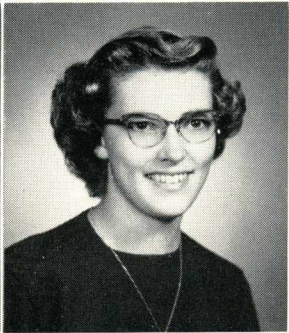

Wayne Larson
Thomas Lowry
Margaret McClung
Austin McNaught



Paul McNutt
Arthur Manchester
Ardis Manley
Dera Lee Mitchell

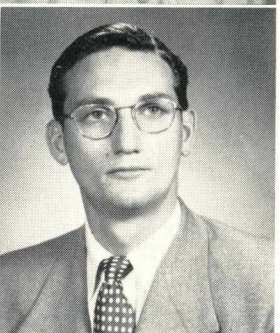
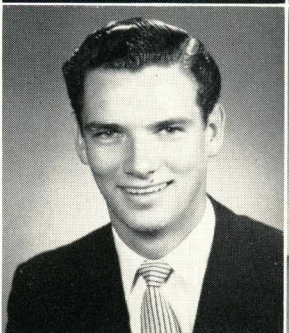

Alene Moulton
Kathleen Nordmo
Philip Peterson
Joe Pennington

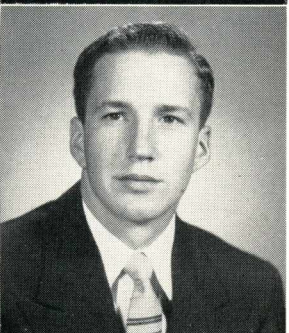

Patricia Potts

Richard Powers



Hope you find everything, scavengers.

Della Mae Reed
Don Runyon
Irma Shafto
Howard Slemmer

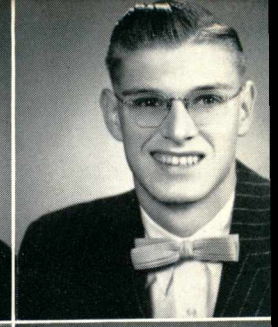
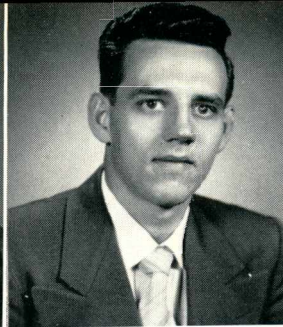

Virginia Smallldridge
Howard Smith
Norma Dell Smith
Wayne Smith

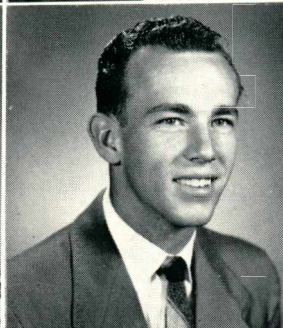
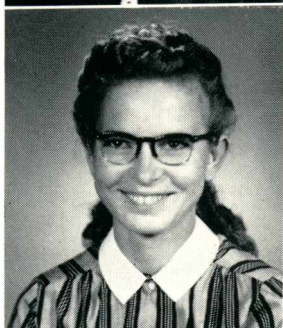

Ray Sprenger
Louisa Starkey
Harold Stickney
Edna Thrush

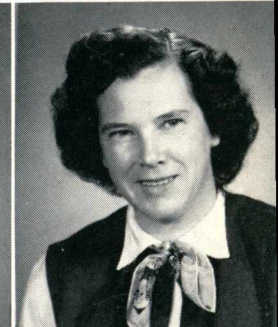
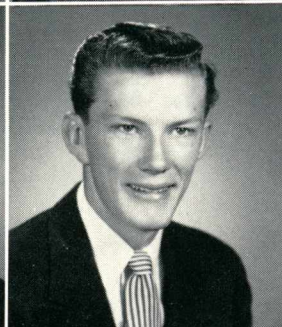
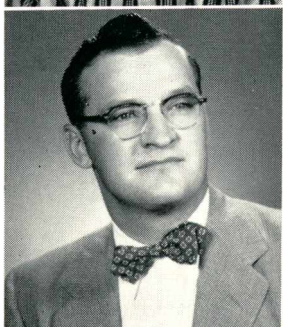

Glen Tombaugh
Susan Wentworth
Pearl Wilcox
Harry Williamson

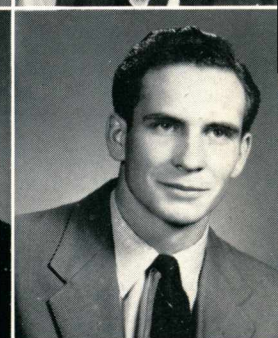
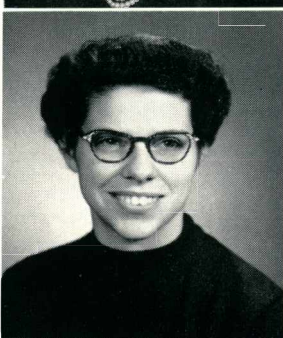

Dr. Riley makes a point at the Junior-Senior Banquet.

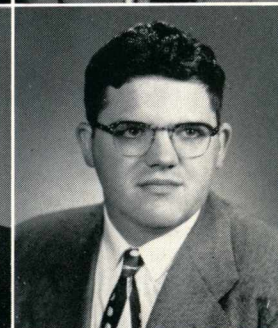
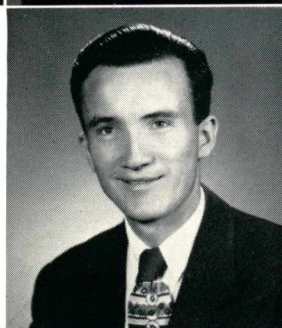

Verdene Cochran
Steven Wilson

Alvin Bowman



We are the Sophomore officers. . . .

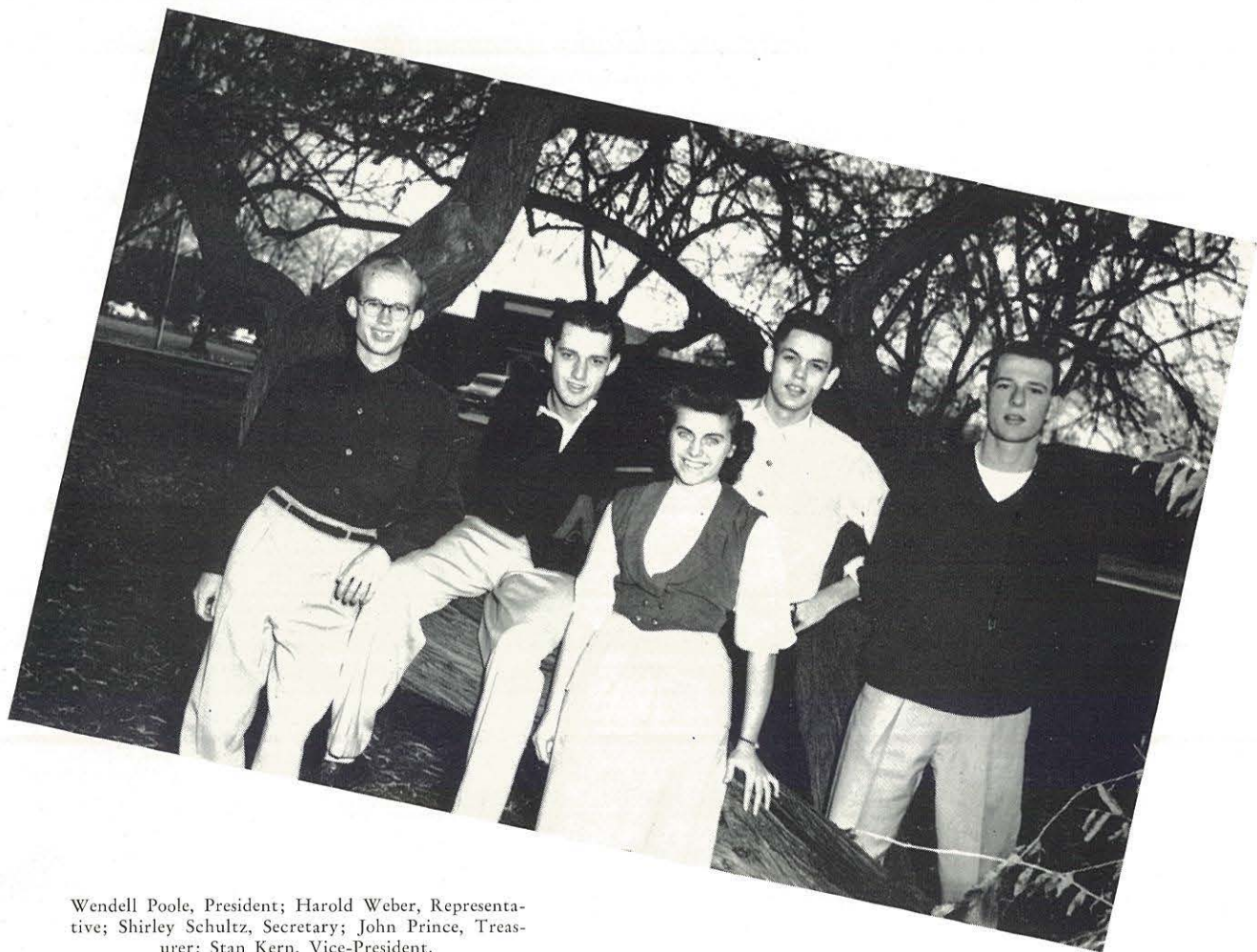

Wendell Poole, President; Harold Weber, Representative; Shirley Schultz, Secretary; John Prince, Treasurer; Stan Kern, Vice-President.

Someone has commented that you can penetrate but half-way into a forest; for the other half-way you are no longer penetrating inward, you are blazing your trail out again. The Sophomores have penetrated to the half-way mark of their college experience; for those who wish to forge onward there is an abundance of trail-blazing ahead, but a rich reward lies at the end of the way!

By now the excitement of the Freshman-Sophomore picnic, the thrill of initiating the Freshmen, the exuberance of class parties, and the fear of cultural examinations are by-gone memories; but the attainment of life's greatest possibilities and richest rewards lie in the hands of the future.

The Class of '56 has proved itself both capable and ready to "press toward the mark" in its endeavor to achieve these priceless goals.

Bertha Alexander
Corabelle Anderson
Lydia Angier
Elsie Armstrong

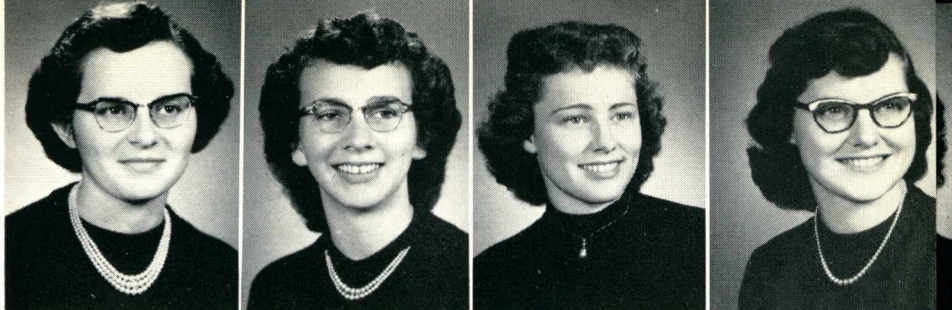

Shirley Becker
Glenn Beers
Regina Blum
Dean Bottemiller



Donald Bourk
Bernice Bradfield
Marvin Brunson
Gerald Buchan



Patty Burnett
Paul Bynum
Bob Cantonwine
H. Fern Carroll

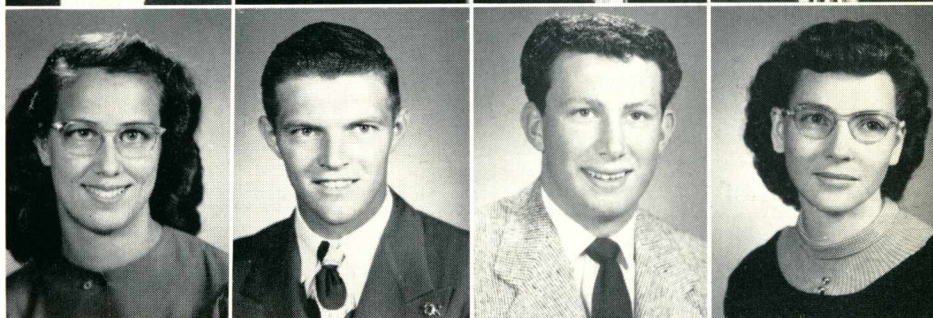

T. O. Weatherby
Lauren Nichols

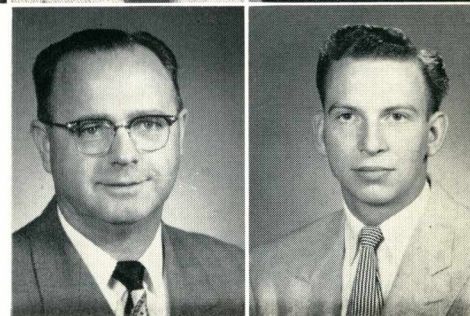

...and we are the Sophomores

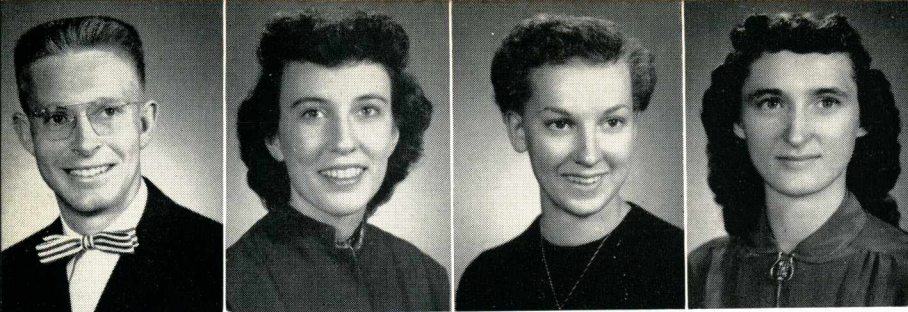

Lester Chambers
Faye Clark
Sally Cole
Margaret Crowe



The sophomore boys
at a midnight gathering.



Ralph Davis
Mickey Dean
Leon Doane
Don Edwards

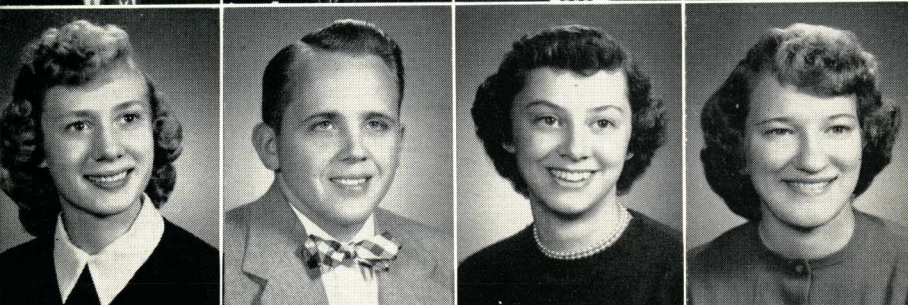

Joan Embury
Earl Emerson
Joyce Evans
Miriam Faul



Joan Ferguson
Gladys Fred
Betty Gatherer
Betty Gardner



Glenn Gertson
Evelyn Good
Joan Hamilton
Kenneth Haney

Carol Hankins
Gene Hansen
Bob Harmon
Clarice Harmon



Victorious Sophomores
at the tug-o'-war.



Phyllis Hartley
Eleanor Horne
Leslie Hoyle
Emmett Hutchins



Ruth Jensen
Floyd Johnson
Wallace Johnson
Stanley Kern

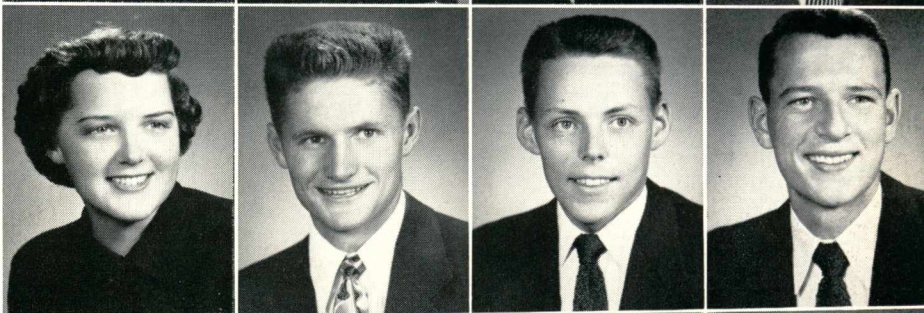

Rhoda Klohn
Grace Kropp
Esther Joan Lewis
Jean Lang



Joyce Leckie
Delores Little
Ramona Lloyd
Neale McKenzie





Esther McNutt
Veneta Marks
Clayton Martin
Leslie Martin



Our nursery boys.



Gale Maxey
Joseph Michel
Winton Miller
Ronald Mills



Dell Morgan
Donna Murray
Alfred Nettleton
Audrey Nordmo



Berdena Oldenkamp
Clifton Oleson
Duane Olson
Wendell Poole

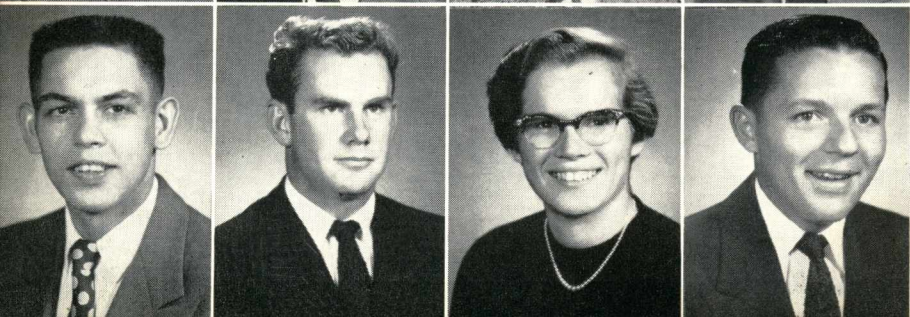

John Prince
Paul Ralphs
Justine Reed
Gordon Renschler

Gloria Rhodes
Barbara Sanford
Shirley Schultz
Nancy Shimabukuro



"Once upon a time. . ."



Elsa Lou Slack
Mina Stevens
Joe Stockett
Neva Templeman



Vernice Thieling
Joy Tink
Max Urwin
Barbara Walker



Harold Weber
Nadine Webster
Morris Weigelt
Joyce Wheeler



Jean Wilson
Janet Winkle
Carol Witt
Colleen Wooten



We are the Freshmen officers. . . .



Bruce Larson, Chaplain; Velma Poole, Secretary;
Clarence Kinzler, President; Ed Arnold, Representative;
Don Oleson, Vice-President; Luanna Ammons,
Treasurer.

Every typical Freshman hand contains five typical Freshman fingers: an index finger of aspiration, a middle finger of earnest sincerity, a ring finger of influence, a little finger of obedience, and a thumb of unlimited possibilities.

After the fears and apprehensions of impending entrance examinations had passed, the typical Freshman hands began to stretch out. First, the group faced the challenge of Opening Convention and signified that they were aspiring to be sincere Christians. Next, they met the excitement and horrors of initiation with unequaled spirit and obedience. Finally, they are anticipating the future with its unlimited opportunities, for at N.N.C. they have acquired a glimpse into what it means to "Seek first the Kingdom of God."



Don Albers
Berta Baird
Helen Bogle
Barbara Campbell

Mary Albers
Glenna Ball
Caroline Booram
Marjorie Clay

Luanna Ammons
Linton Bauder
Donald Boyd
Bonnie Coombs

Marion Anderson
Betty Bell
Gale Brogan
Phyllis Condon

William Armstrong
Lloyd Bellamy
Wallace Brown
Florence Cooke

Edwin Arnold
Donnadell Bird
Arliss Cain
Lois Cramer

...and we are the Freshmen



Mary Crowe
Jack Delamater
Dorothy Ewer
Paul Freeberg
Hazel Graham

Eva Cummins
Elmer Detwiler
Harvey Farr
Vangie Freed
Marlene Graves

Janet Cummings
Ray Durbin
Jean Figg
Gayland German
Carolyn Gray

Jerry Dahlquist
Phyllis Eidsvig
Helen Franklin
Charlotte Girrard
Pat Habermehl

Betty Dalen
Lloyd Eitzen
"Coming through" with initiation.
Jimmy Harris

Lora DeLashm
Karen Evenru
Roy Harris

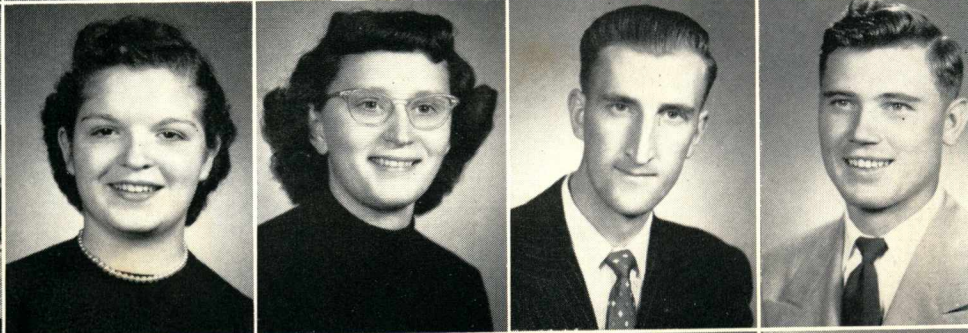

Richard Hartley Ronald Johnson "Hail! thou high and mighty Sophomore." Delbert Laws	Ruth Hatlestad Nancy Kegley Virginia Liner	Joan Hitchcock Lois Kelly Lora Lee Klinetobe LaVerne Lance Cassius Lisk	Annie Humphrey Donald Kinyon Kathleen Knapp Corine Lang Carolyn Long	Evelyn Jack Clarence Kinzler Roy Kneeland Bruce Larson Garoll Lund	Marvin Jennings Judith Kirschner Gerald Knutson Bettie Lawler Carroll McIntosh
--	--	---	--	--	--

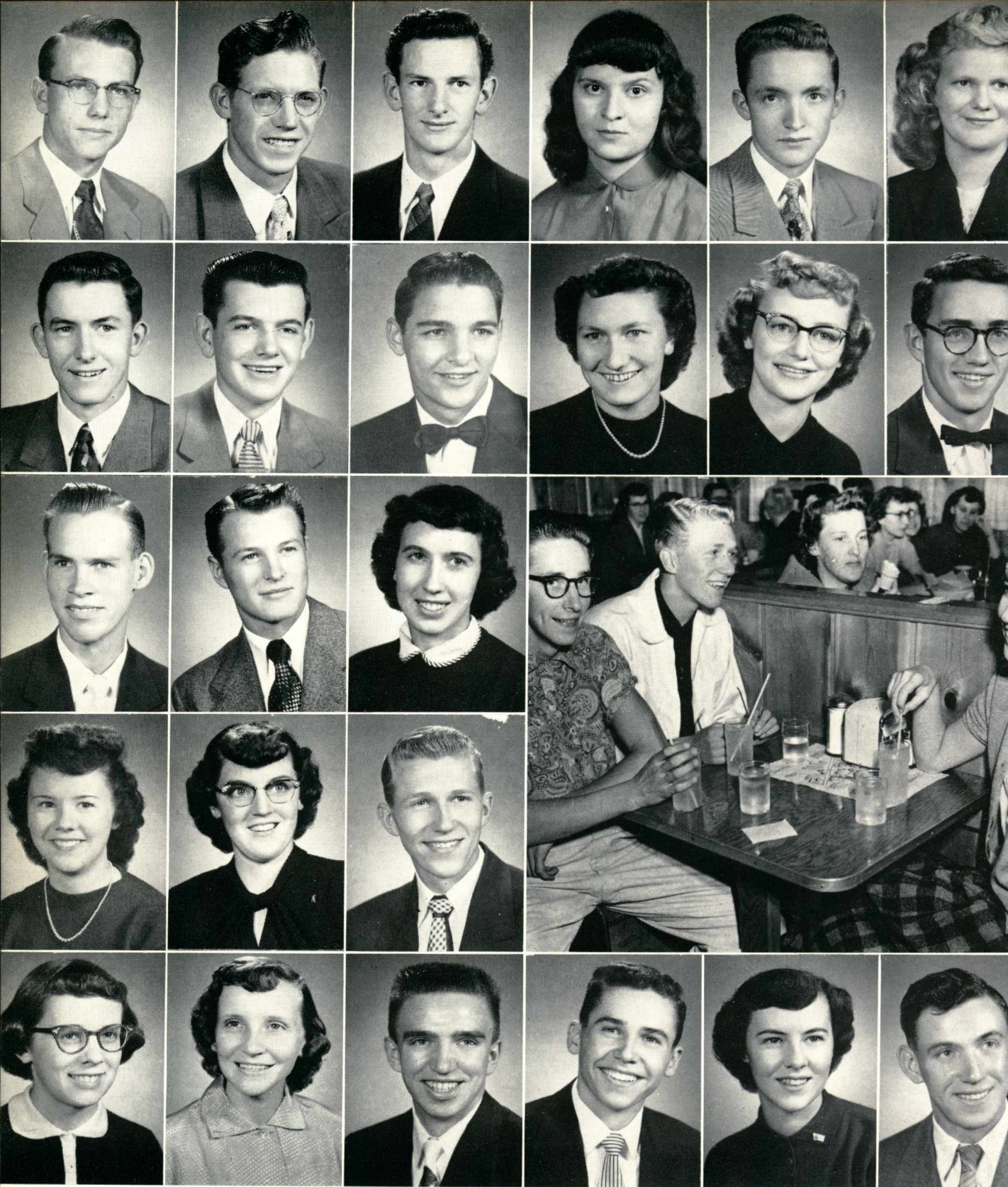

Merritt McKay
John Million
Phillip Olson
Velma Poole
Kathleen Ranum

Harry Maine
David Mitchell
Dale Ownby
LaNona Porter
Gloria Reeves

Ed Manley
Don Morgan
Hannah Pittman
Ronald Prosis
Jim Ridgeway

Chandos Martin
Patricia Nine
Donald Rosenbaum

Dennis Messenger
Mary Oldenkamp
The Beanery—Freshman's retreat
Betty Russell

Billye Messerly
Don Oleson
Terrel Samuels



Alda Sandquist
Doris Skiens
Yvonne Stroup
Shirley Tindall
Bill Wise

Carolyn Simmons
Dola Smith
Fred Stuart
Morris Vavold
Muriel Witt

Joan Schroeder
Edward Smith
Carol Swenson
Betty Waller
Marlene Wolverton

Betty Shaneyfelt
Willie Smith
Marvin Taylor
Donald Wertz
Kenneth Wright

Evelyn Sharp
Alvin Solts
Ernest Thompson
Ted Wilkinson
David Yeend

Janet Shemwell
Jacqueline Stangland
Joyce Thun
Thomas Wilson
Gerald Zellmer



BIBLE CERTIFICATE

ALGERN L. MILLER

JAMES A. MUZZEY



ADULT SPECIAL

CORADON E. YATES

SECOND SEMESTER STUDENTS



First row: Alice Oldenkamp, Margaret Nofziger, Nada Stanley, Betty Davis, Carol Newgard, Joan Eaton, Patricia Somerville, Billie Tuttle, Opal Fischer. *Second row:* Tom Nyhus, Jerald Averill, William Lawrence, Paul Miller, Chester Thomas, James Covert, Richard Bassett.

W H O ' S W H O
in
American Colleges and Universities



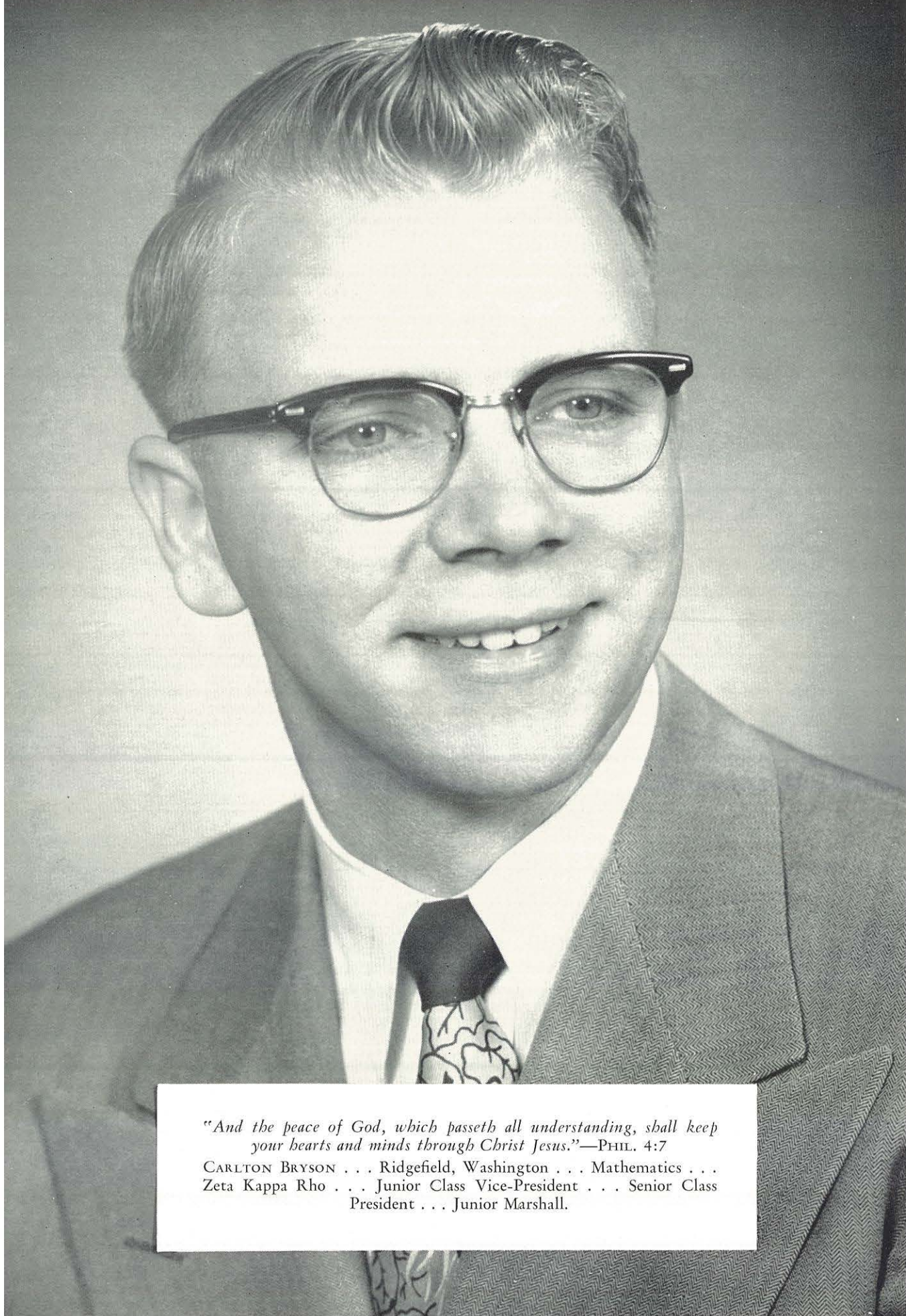

*"And the peace of God, which passeth all understanding, shall keep
your hearts and minds through Christ Jesus."—PHIL. 4:7*

CARLTON BRYSON . . . Ridgefield, Washington . . . Mathematics . . .
Zeta Kappa Rho . . . Junior Class Vice-President . . . Senior Class
President . . . Junior Marshall.

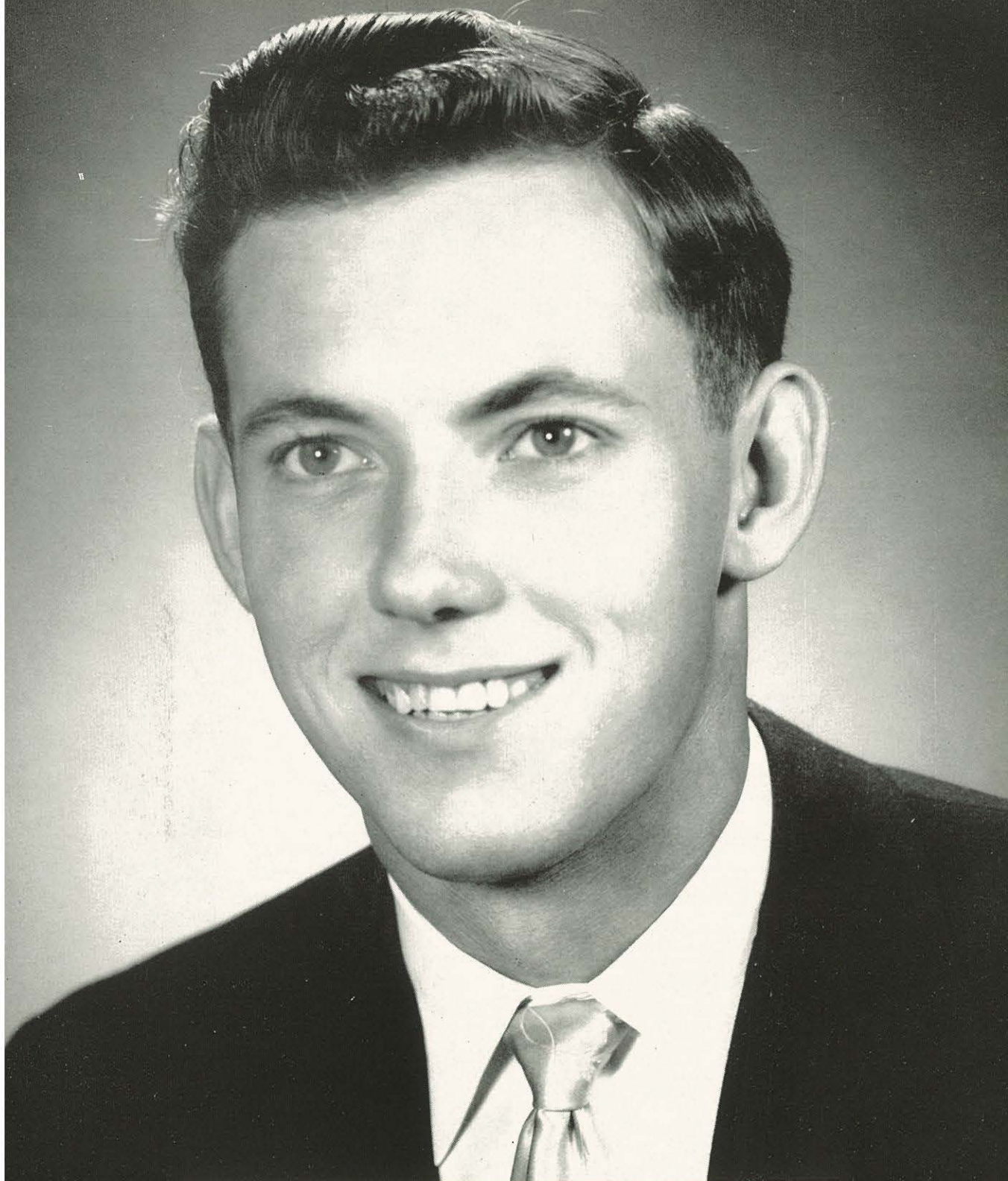

"I am crucified with Christ: nevertheless I live; yet not I, but Christ liveth in me."—GAL. 2:20

DICK IVESTER . . . Walla Walla, Washington . . . Speech . . . Sophomore
Class President . . . Student Council Representative . . . A.S.B. President
. . . Zeta Kappa Rho.



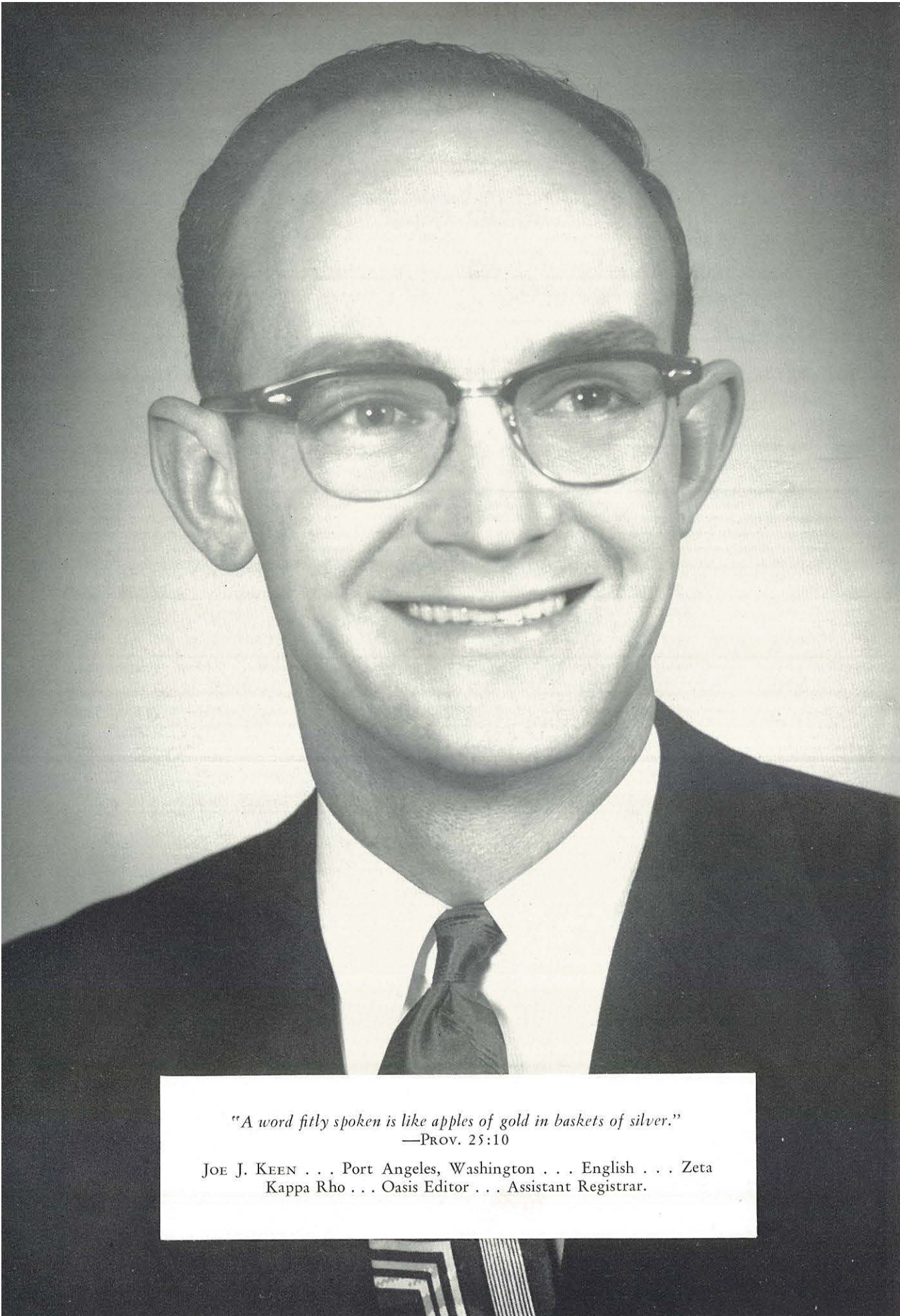

"A word fitly spoken is like apples of gold in baskets of silver."

—PROV. 25:10

JOE J. KEEN . . . Port Angeles, Washington . . . English . . . Zeta
Kappa Rho . . . Oasis Editor . . . Assistant Registrar.



"And we know that all things work together for good to them that love God, to them who are the called according to his purpose."

—ROM. 8:28

BEVERLY LAIS . . . St. Paul, Minnesota . . . Music . . . A.W.S. President.

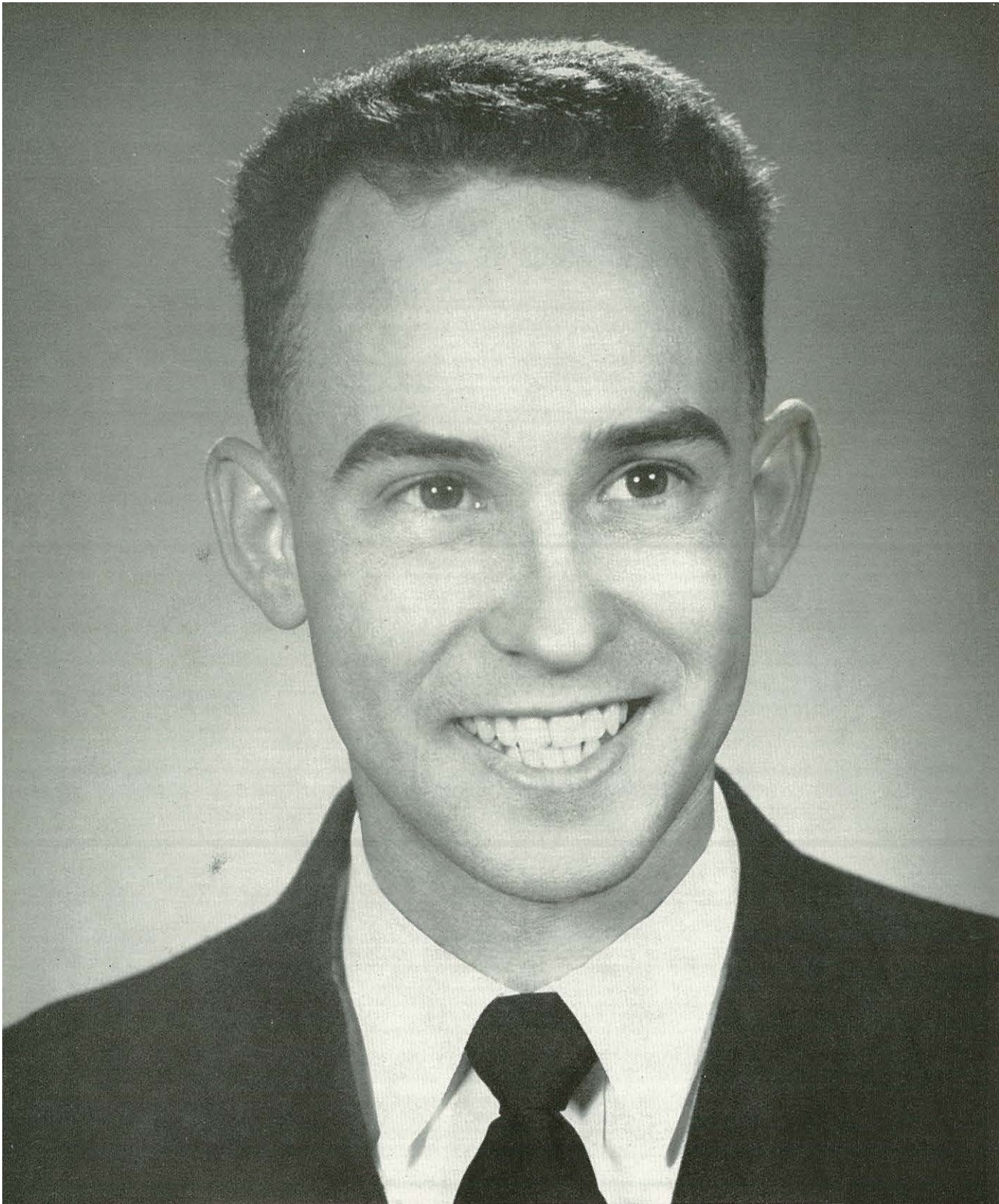

"But my God shall supply all your need according to his riches in glory by Christ Jesus."—PHIL. 4:19

JIM LAÏS . . . Molalla, Oregon . . . Philosophy . . . A.S.B. Vice-President
. . . Zeta Kappa Rho . . . Junior Class Representative.

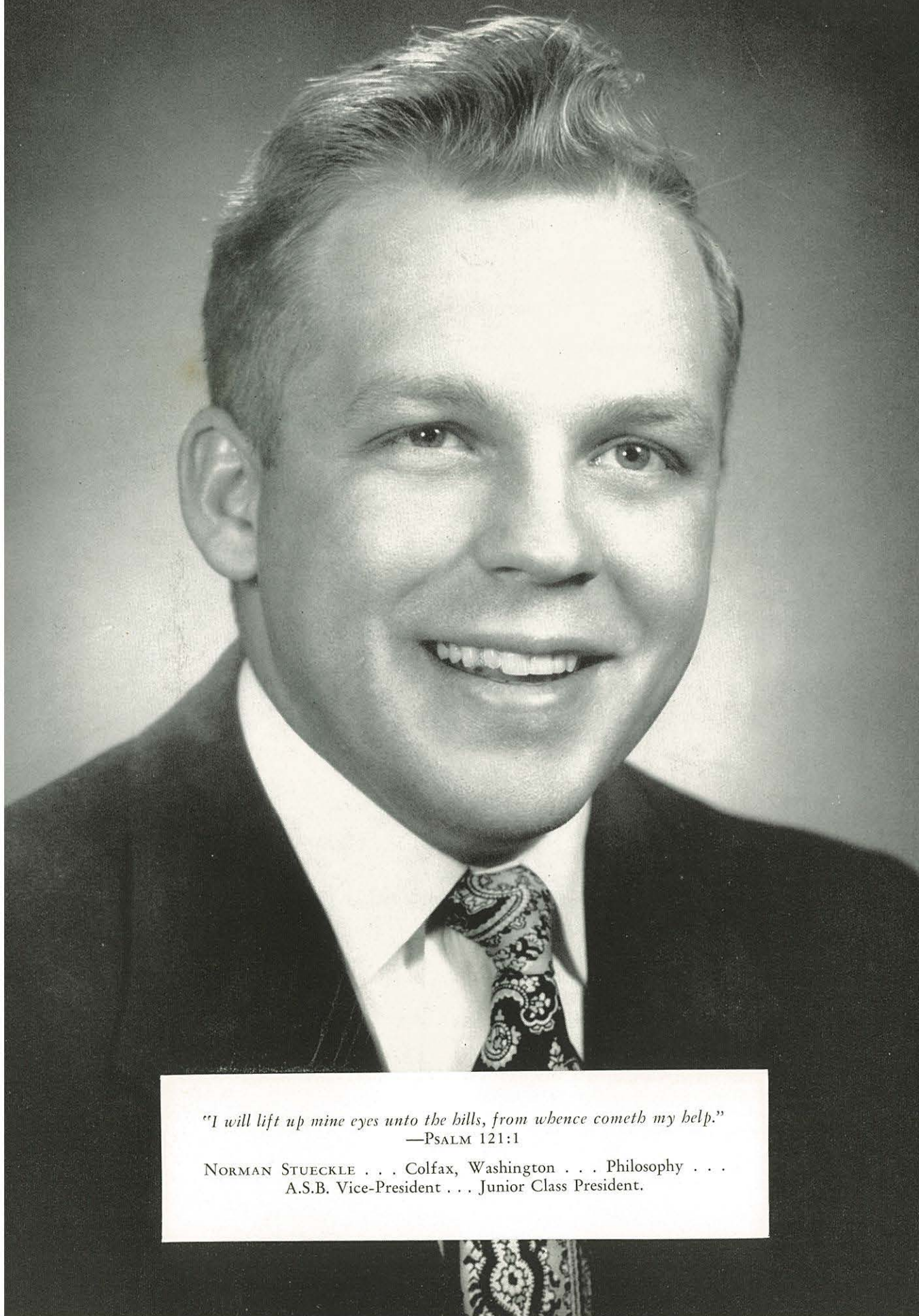

"I will lift up mine eyes unto the hills, from whence cometh my help."
—PSALM 121:1

NORMAN STUECKLE . . . Colfax, Washington . . . Philosophy . . .
A.S.B. Vice-President . . . Junior Class President.

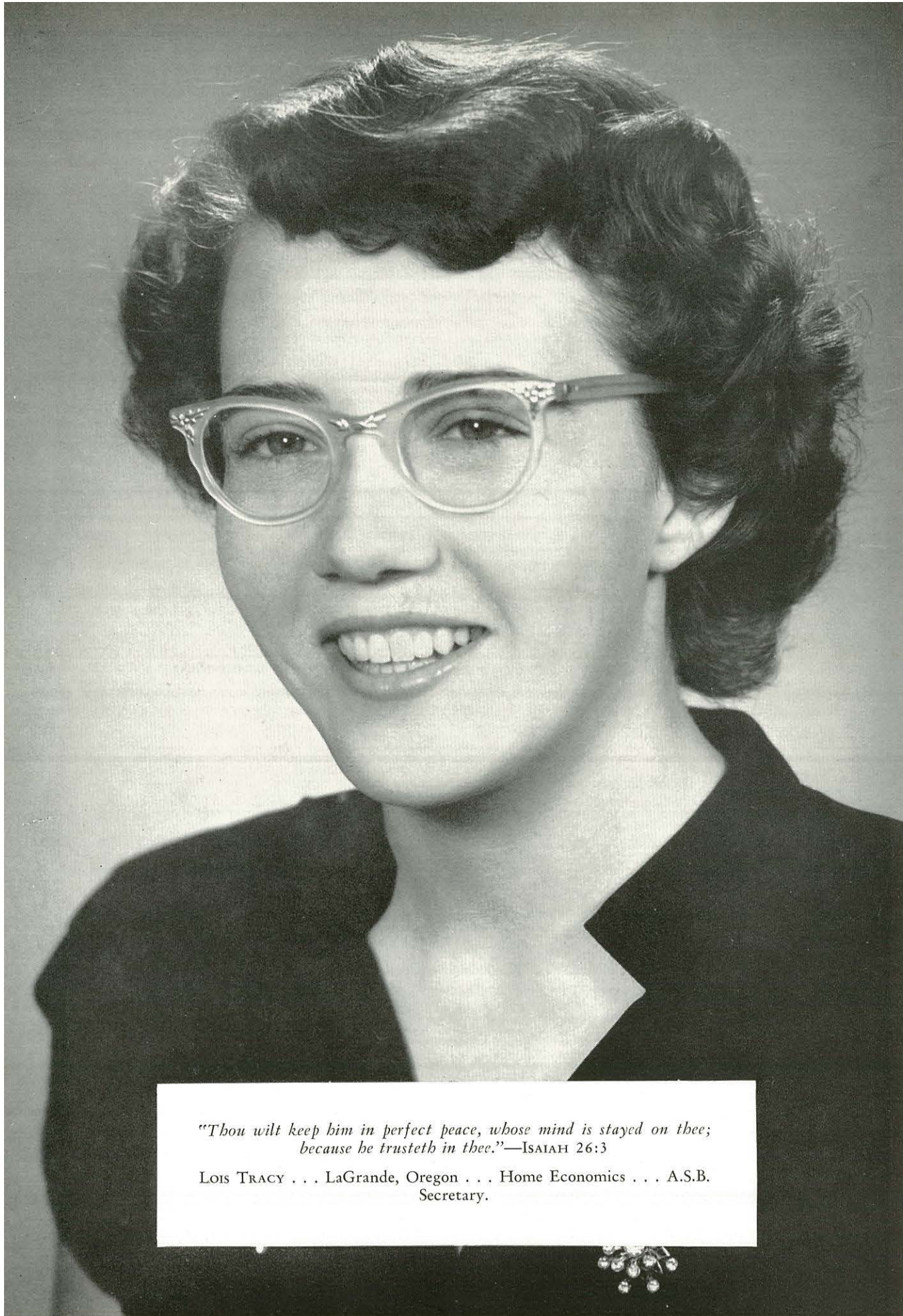

*"Thou wilt keep him in perfect peace, whose mind is stayed on thee;
because he trusteth in thee."—ISAIAH 26:3*

LOIS TRACY . . . LaGrande, Oregon . . . Home Economics . . . A.S.B.
Secretary.

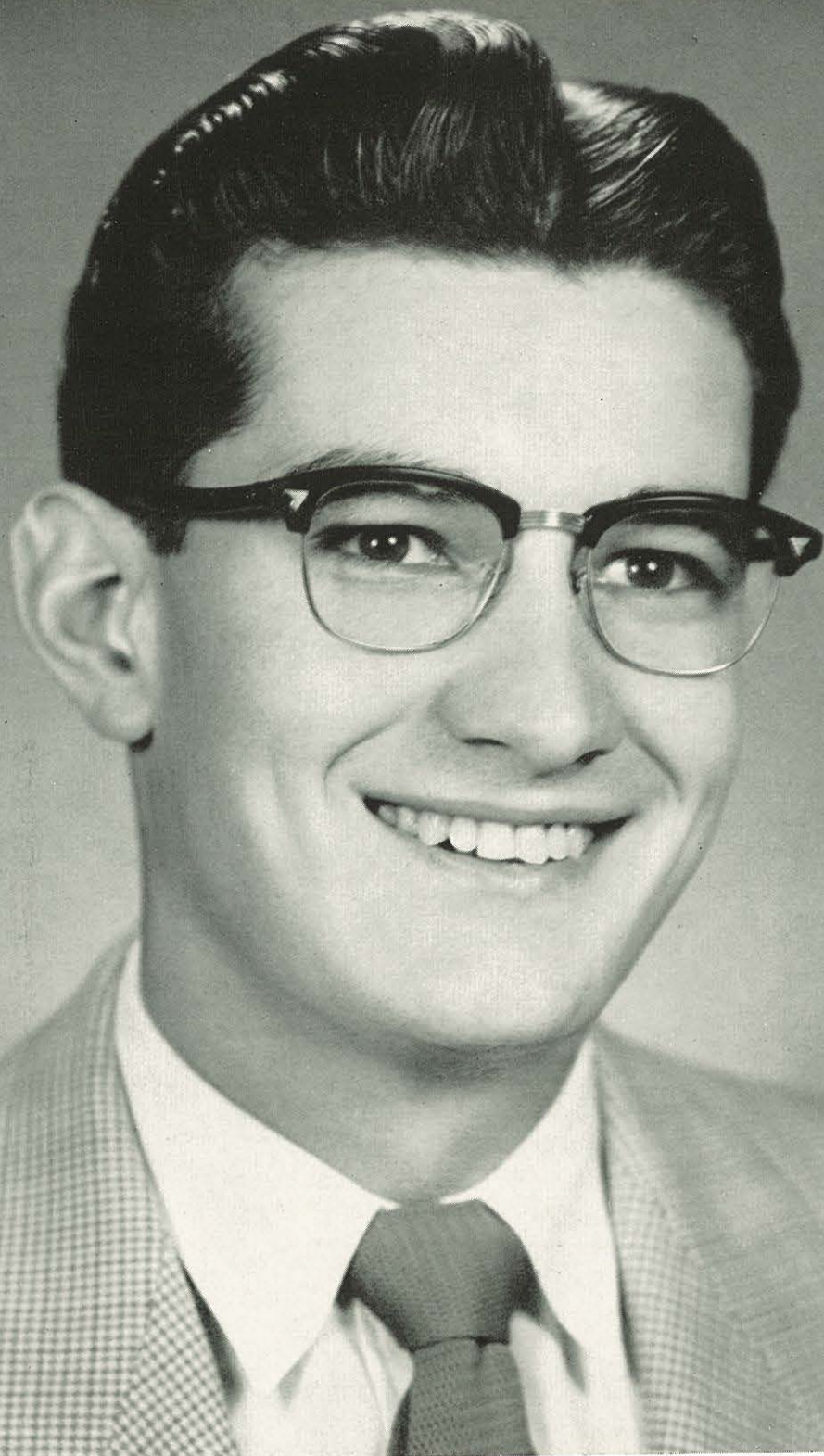

"Fear thou not; for I am with thee: be not dismayed; for I am thy God: I will strengthen thee; yea, I will help thee."—ISAIAH 41:10

ROGER WEBER . . . Walla Walla, Washington . . . Business Administration . . . Sophomore Class Vice-President . . . Junior Class Treasurer . . . A.S.B. Treasurer.

*With these hands
of campus combinations...*

"Many hands make light work." Proverb





PHIL PETERSON, *Assistant Editor*
 BONNIE MCGRAW, *Editor*

JACK MCEVOY, *Business Manager*
 GORDON RENSCHLER, *Assistant Business Manager*



OASIS

Perhaps the most distinguished organ of an animated college is its yearbook, for it is through its channels that every phase of campus life is converted into a living memory.

The sponsor, editor and staff of the 1954 *Oasis* have made a sincere attempt in this issue to unfold the spiritual overtones of all student activities. Many hours have been spent in planning and organization. Much thought has been directed toward the selection of adequate—and appropriate—material. Stress has been placed upon careful presentation.

Deadlines have played a major role in the preparation of copy. This year the staff, under the guidance of editor Bonnie McGraw, has made an enviable record in completing work on time: by December 1 over one-half of the required copy was ready for the press. Needless to say, staff members learned to develop habits of diligence and determination.

Business Manager Jack McEvoy and his assistants have successfully learned to employ the techniques of sound financing in soliciting ads from businessmen, local churches, and church districts.

Members of the staff have realized that they can do their best work only when moments of relaxation supplement periods of strenuous effort. The climax of relaxation came at the annual Spring Banquet when each member sensed a feeling of relief that he had done his best to make this *Oasis* successful.

The sincere hope of the staff is that this issue will prove worth-while to all who peruse its contents and will serve as an inspiration to the members of future staffs.



First row: Tracy, Phillips, Reed, Pate, Tink, Poplin, Swenson. Second row: Ferris, Hoyle, Belamy, Edwards, Martin.

Marian B. Washburn, Adviser; Dick Tame, Photographic Adviser; L. Wesley Johnson, Business Adviser.

Bertie Graham, Make-up Editor; Ginny Volk, High School Editor; Art Manchester, Literary Editor.



Ed Arnold, Photographer; Howard Smith, Art Editor





NOREEN DEJONG, *Editor*
MIRIAM FAUL, *Assistant Editor*



MAX URWIN, *Business Manager*
LEON DOANE, *Assistant Business Manager*

CRUSADER

When Daniel Defoe attempted to delve into the depths of journalism, he broke the one rule which journalists have long since regarded as basic—he mingled sentiment and imagination with fact—and the result was a profound stretching of the truth.

Among the characteristics of the *Crusader* is the dispersal of unadulterated news. Reporters are urged to develop a "nose for news"; they are impressed by the techniques of good newspaper writing. The responsibility of producing a progressively better paper presents a never-ending challenge to them.

One notable characteristic of a well-planned newspaper is its tendency to create school spirit. The *Crusader* is noteworthy in that it has aided in the development and maintenance of an *esprit de corps* among the members of the Associated Student Body of Northwest Nazarene College. Its contributions to campus culture have been numerous. Through the efforts of the *Crusader* staff many have been convinced of the necessity of active participation in the affairs of the student body.

This year the editor, Noreen DeJong, with the aid of staff members, has attempted to improve the quality of the *Crusader*. Emphasis has been placed upon careful proofreading, accurate news-gathering, precise presentation, and carefully planned make-up. The importance of good advertising has been stressed by Max Urwin, Business Manager. Reporters have learned the value of co-operation and conscientious work.

As the year draws to a close, members of the Student Body join the *Crusader* staff in looking to the possibilities of a better paper in the future because of the achievements which have been made in 1953-54.

First row: B. Brown, C. Russell, N. Smith, V. Poplin, V. Phillips, B. Gatherer, D. Reed. *Second row:* C. Harmon, L. Tracy, J. Tink, C. Wooten, M. Oldenkamp, M. Clay, E. Horne. *Third row:* A. Manchester, E. Hutchins, S. Scammon, L. Chambers, L. Bellamy.



Mrs. Olive Briggs, Adviser; Russ Miller, Circulation Manager.



Howard Smith, Sports Editor; Betty Russell, Rewrite Editor; Dola Smith, Make-up Editor.



Geri Leih, Feature Editor
Betty Bradford, News Editor



MARVIN EMRICH, *Station Manager*
MARVIN BRUNSON, *Assistant Manager*

RADIO

Among the cherished ideals of American democracy has been freedom of speech, which has come to be almost synonymous with freedom of the air waves.

Station KROK symbolizes the Voice of N.N.C. Endless hours have been spent in writing, revising, and rewriting scripts so that all information broadcast has been in complete harmony with the standards of the college. Stress has been placed upon improved programs: because of a contract with RCA Victor, several of Shakespeare's plays have been broadcast periodically; because of a similar agreement with RCA Victor, the best of classical music has been presented each week-day evening.

In addition to these worthwhile features a diversity of topics—including current news, religious exhortations, and campus high lights—have been dispersed.

*First row: Taylor, Durbin, Ridgeway.
Second row: McIntosh, Sandquist, Ray, Cooke.*



KROK

The chief purposes of KROK are two-fold: to provide uplifting entertainment to students and to supply townspeople with campus news.

This year KROK has attempted to increase its influence by improving its methods and techniques of broadcasting. Emphasis has been placed upon vocal inflection and enunciation. Efforts have been made to write more effective scripts. Time has been devoted to preparation for broadcasting. Announcers have been scrupulously screened and only the best have been selected.

Friendly Marvin "Red" Emrich has been the station manager this year. As the semester draws to a close every loyal Crusader desires to express to Marv and his staff a feeling of appreciation for a difficult job well done.



RICHARD GRENIER, *Business Manager*
JIM RIDGEWAY, *Assistant Business Manager*

MORRIS WEIGELT, *Chief Announcer*

RAY COOKE, *Program Director*
VIRGIL VAIL, *Adviser*



SIGMA LAMBDA ALPHA

Ardith McCann, First Semester Secretary; Norma Dell Smith, Second Semester Secretary; Wayne Aller, Second Semester Athletic Director; Mickey Dean, First Semester Athletic Director; Clarice Harmon, First Semester Program Chairman; Mary Lou Oldenkamp, Treasurer; Howard Smith, First Semester President; Stan Kern, Second Semester President.

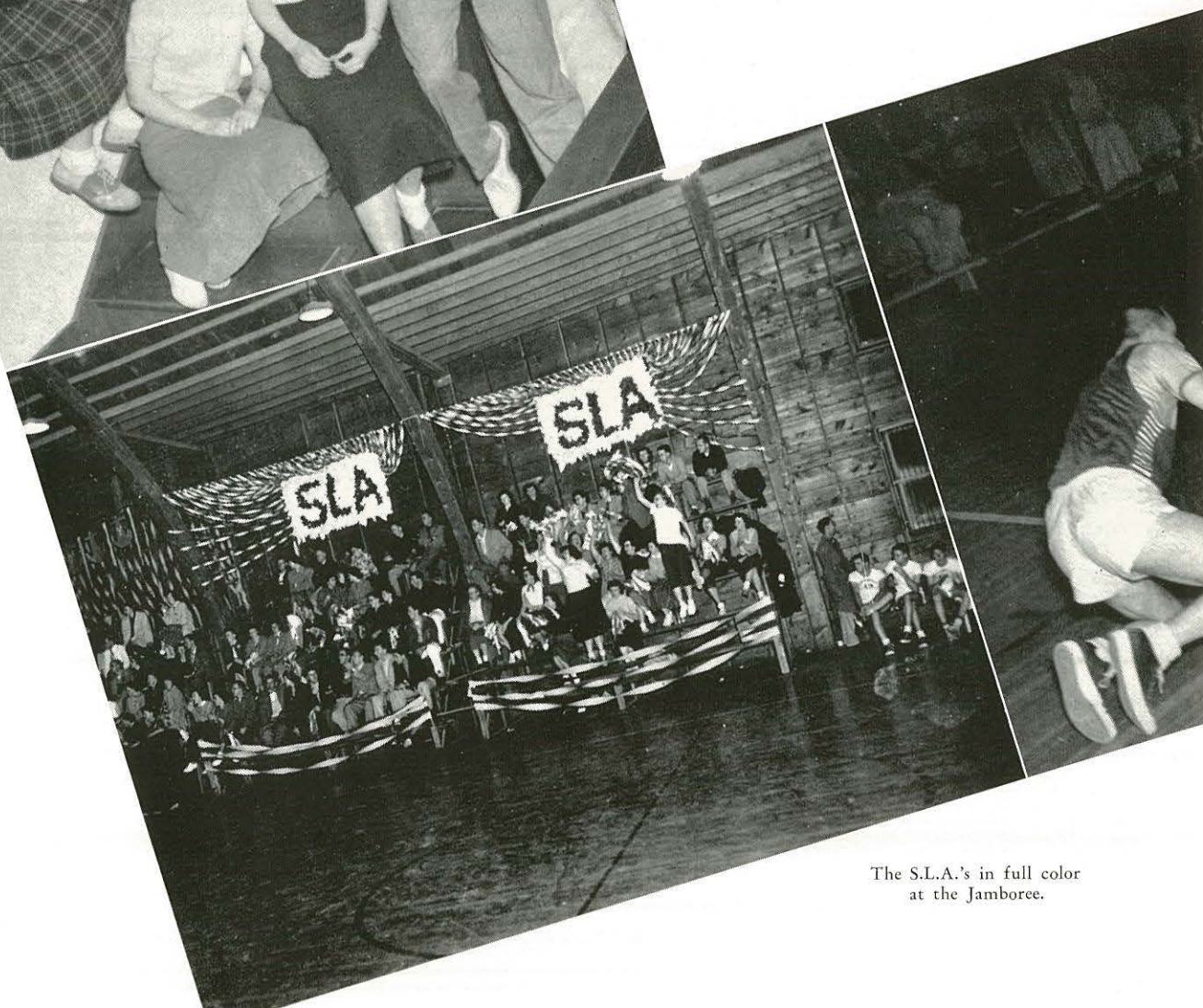

The S.L.A.'s in full color
at the Jamboree.

The hands—and heads—of members of Sigma Lambda Alpha have been working industriously this year as they have entered the Battle of the Societies. From the beginning of the school term the group has faced the challenge with renewed enthusiasm and vigor. Among the salutary results of their endeavors has been a new effort to place their responsibility to God and N.N.C. in the position of primary importance.



Ivester hits one
into right field.

Johnson puts up a
fight for the ball.

OLYMPIAN

"Who shall ascend into the hill of the Lord? He who hath clean hands and a pure heart." Members of the Olympian Society have accepted this charge to be aggressive in all their pursuits: for themselves, for their college, and for their God. In their projects for this year the society has placed special emphasis upon originality, co-operation, and effort.

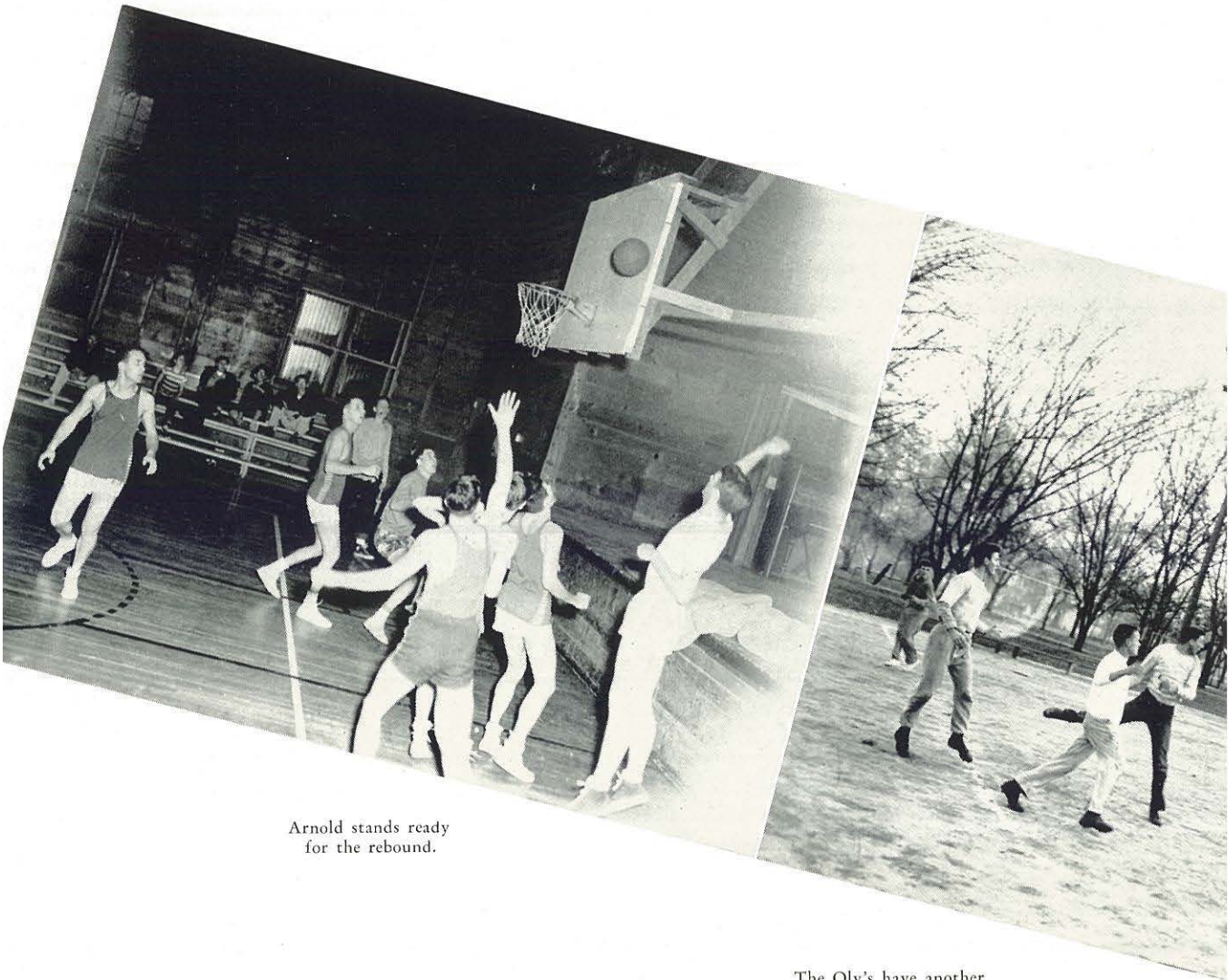

Arnold stands ready
for the rebound.

The Oly's have another
victorious season in football.

Harold Stickney, First Semester President; Dell Morgan, Second Semester Program Chairman; Myron Finkbeiner, Boys' Athletic Director; Pearl Wilcox, Second Semester Secretary; Neva Beech, First Semester Secretary; Sam Scammon, First Semester Program Chairman.



Would you like to swing on a star at the jamboree?

ALPHA DELTA PHI

Ed Manley, Second Semester President; Wayne Larson, Second Semester Vice-President; Russ Miller, First Semester President; Merritt McKay, Second Semester Program Chairman; Wally Johnson, First Semester Boys' Athletic Director; Geri Leih, Secretary; Jim Harris, Second Semester Boys' Athletic Director; Gladys Fred, First Semester Program Chairman; Betty Bradford, Second Semester Girls' Athletic Director.

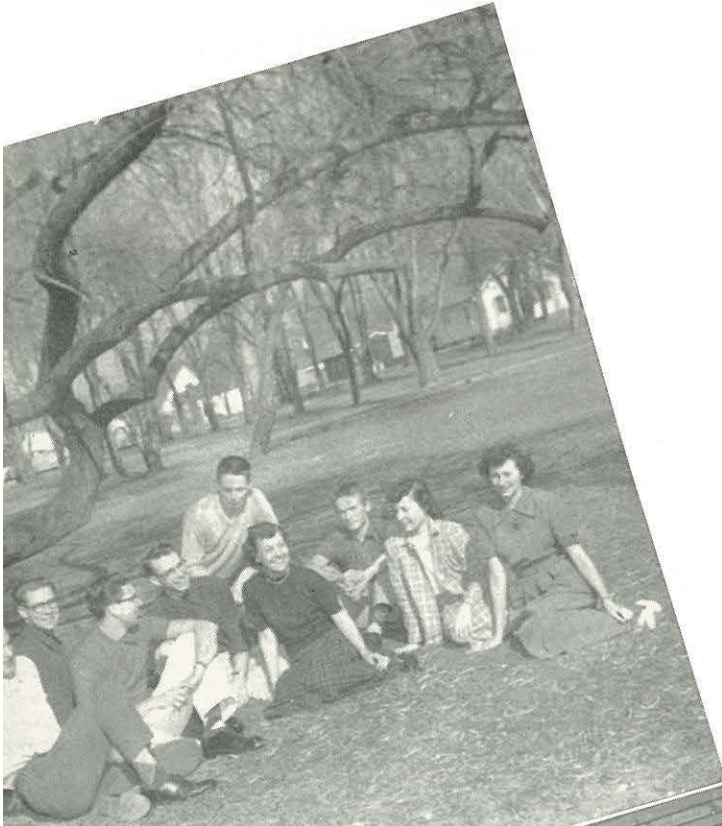

A.D.P.'s on deck
for the jamboree.

Members of the Alpha Delta Phi "proved their colors" this year when they won the faculty loving cup for the third consecutive semester, thus receiving it as a permanent trophy.

The ambitious and diligent A.D.P.'s have not settled down to a life of ease, however. Second semester they re-entered the competition with renewed and invigorated enthusiasm, more determined than ever to win the cup again.



Jump ball called on DeJong and Manley.

On the way for another basket.

LAMBDA SIGMA PI

L stands for leadership and loyalty in all tasks undertaken.

S represents sincerity and sportsmanship in every effort.

P means purposeful, punctuated endeavor to succeed.

Every campus organization fills its special place in contributing to campus life. The Lambda Sigma Pi Society has successfully fulfilled its challenge of loyalty, sincerity, and purpose.

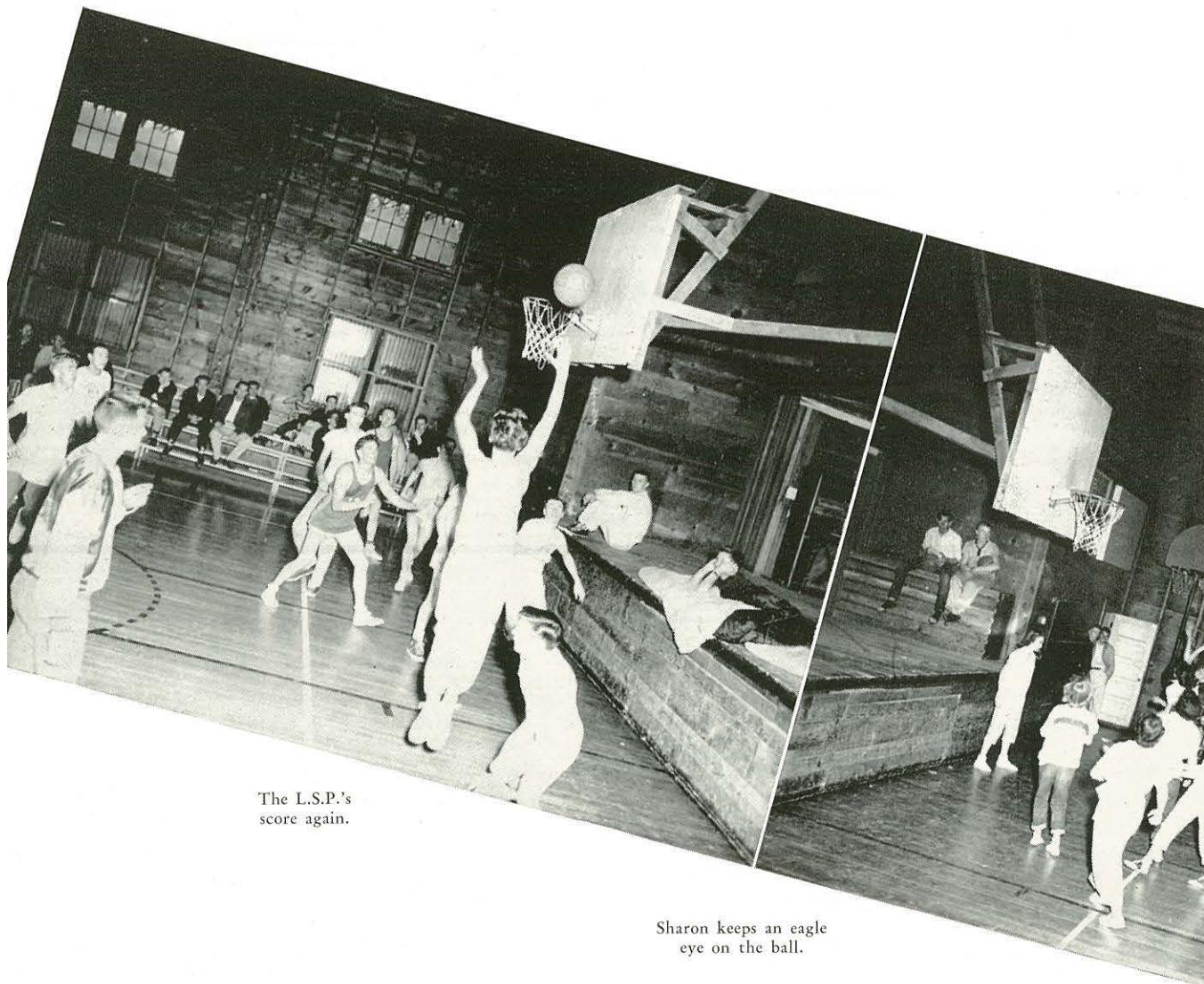

The L.S.P.'s
score again.

Sharon keeps an eagle
eye on the ball.

Joe Michel, Second Semester President; Gale Maxey, First Semester Vice-President; Harold Weber, First Semester President; Wendell Poole, Second Semester Vice-President; Berdena Oldenkamp, First Semester Secretary; Shirley Schulz, Girls' Athletic Director; Eleanor Horne, Second Semester Secretary.

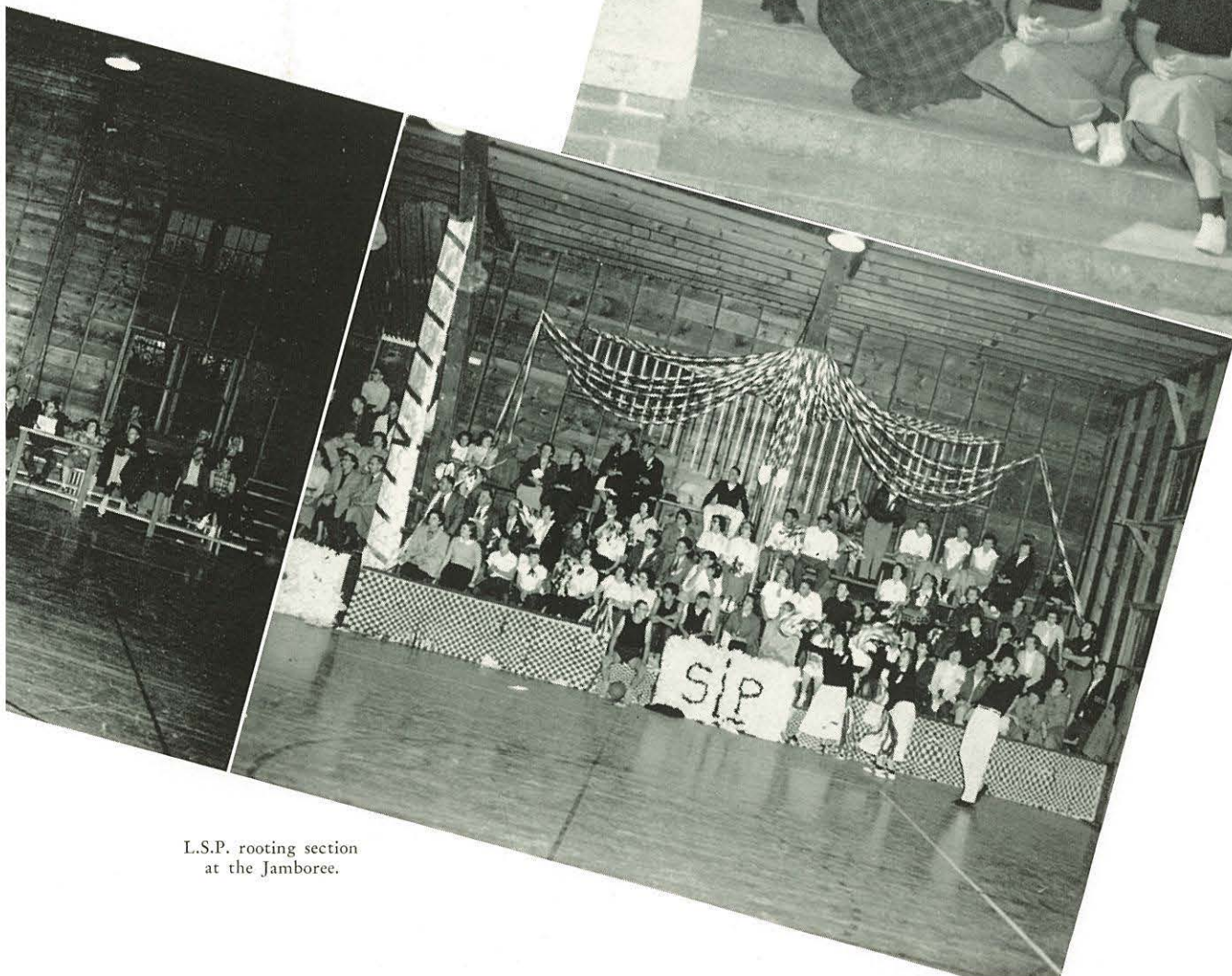

L.S.P. rooting section at the Jamboree.



First row: B. Bradford, C. Mitchell, V. Phillips, D. Holmes, President Second Semester. *Second row:* K. Nordmo, A. Manley, B. Oldenkamp, B. Lais, President First Semester; V. Volk.

ASSOCIATED WOMEN STUDENTS

The Associated Women Students is one of the largest and most active organizations on the campus. The girls sponsor many events throughout the year. One of the annual undertakings of the group is the Big-Little Sister Tea, designed to make the new girls feel at home on the campus. Other activities include the Pajama Party, Heart Sister Week, decorations for various school events, and the Spring Tea. One of the most anticipated activities of the year is the annual Twirp Week, which the girls, in cooperation with the Men's Club, sponsor.



Big-Little Sister Tea



A.W.S. Pajama Party

MEN'S CLUB

The Men's Club makes its first attempt to prove the superiority of the male of the species with the Beard-Growing Contest in the fall.

Under the capable leadership of Len Back this organization has undertaken several campus improvements, including the construction of the recreation arena between the Music and Speech Halls.

One of the more interesting offices of the group—that of Fire Chief—is held by Marvin "Red" Emrich. His responsibility is to attempt to improve upon or eliminate any fire hazards which may exist on the campus, or more exactly, in Chapman Hall.

Development of school spirit and appreciation of teamwork characterize the Men's Club, which is broadening its scope of influence.



RUSS MILLER, *Treasurer*
LEN BACK, *President*
HOWARD SMITH, *Vice-President*
GORDON RENSCHLER, *Secretary*

In the ring on stag night



Flooding the arena





First row: V. Jones, A. Cain, L. George, V. Poplin, D. Gentry, L. Angier. *Second row:* P. Peterson, President; M. Graves, B. Campbell, J. Thun, M. Clay, J. Lang, J. Ray, P. Nine, J. Wilson. *Third row:* T. Leckie, P. McNutt, C. Martin, D. Edwards, A. Nettleton, L. Eitzen, J. Tink, D. Reed.

MU UPSILON SIGMA

All of our music majors, together with others who are especially interested in music, form the membership of Mu Upsilon Sigma, the Music Club. One of the main functions of the club is to provide a high quality of music for the enjoyment of the students. The club presents a fine program of concerts and musical activities throughout the year.

BETA CHI ALPHA

Beta Chi Alpha presents an esthetic approach to life. Members include not only art students, but others who are interested in beauty and self-expression. Activities of the group are art exhibits, field trips, and films and demonstrations in addition to customary classroom work. Members are challenged both to increase their interest in art and improve the quality of their work.



First row: J. Atkinson, D. Holmes, Miss R. Long, B. Bradfield, N. Webster, L. George, M. Roeder, M. McKenzie. *Second row:* B. Bradford, H. Franklin, L. Hoyle, A. Nettleton, R. Kneeland, J. Muzzey, G. Maxey, H. Smith.

BUSINESS CLUB

The activities of this year's Business Club have been numerous and awe-inspiring. In order to acquaint our future businessmen and businesswomen with the problems of the modern-day business world, special speakers, panel discussions and field trips have all had their place in the program of the organization.

The high light of the year was the opportunity the group had to participate in the Businessmen's Convention which was held on the campus this spring.

SCRIBLERUS

Students whose interests lie in the realm of esthetic letters find that Scriblerus provides an outlet for this enthusiasm and their talents.

The club's topic of special study was the life and works of George Bernard Shaw in which each member participated by preparing special reports, showing films, and entering into a general discussion. The club proposes to stimulate interest in classical literature and to clarify the position and stature of well-known men of letters.

First row: B. McGraw, B. Lawler, D. Murray, P. Wilcox. *Second row:* B. Alexander, J. Ferguson, G. Fred, Mrs. Voget, S. Scammon. *Third row:* H. Bogle, H. Franklin, M. Emrich, H. Hughes. *Standing:* B. Graham, D. Reed.

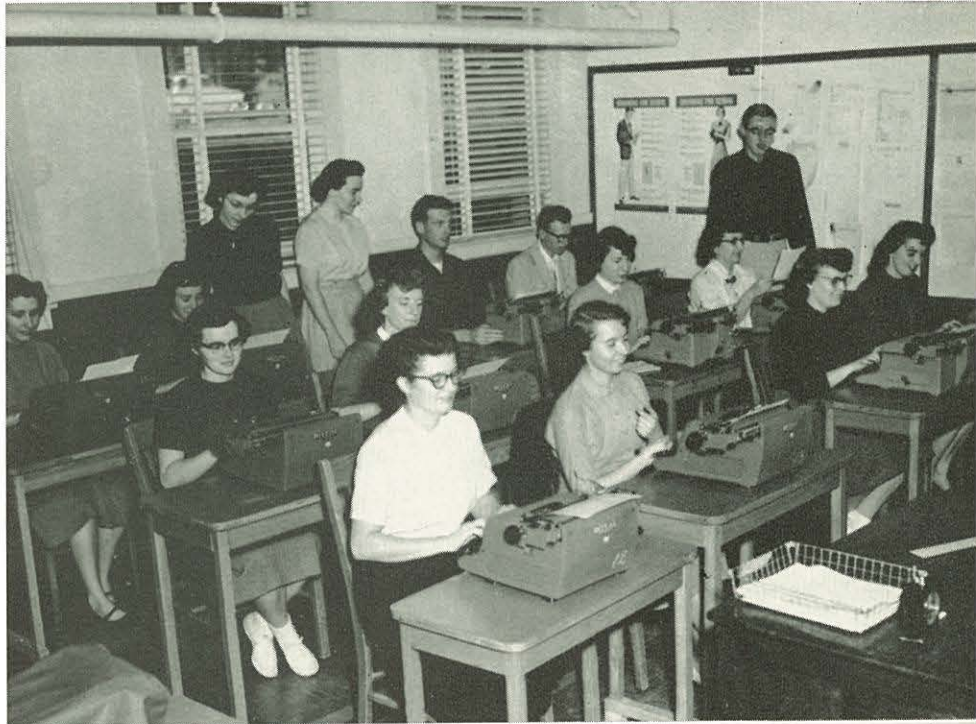

First row: A. Manchester, B. Sanford, S. Wentworth, L. Pullen, President. *Second row:* J. Keen, D. Mitchell, L. Stout, Mrs. Briggs, N. DeJong, A. Nordmo, Miss Washburn.



First row: B. Harmon, Mr. Wilson, D. Ivester, B. York.
Second row: V. Marks, D. Christianson, L. Swaim, K. Coursey. *Third row:* D. Draper, J. Ridgeway, L. Bellamy.

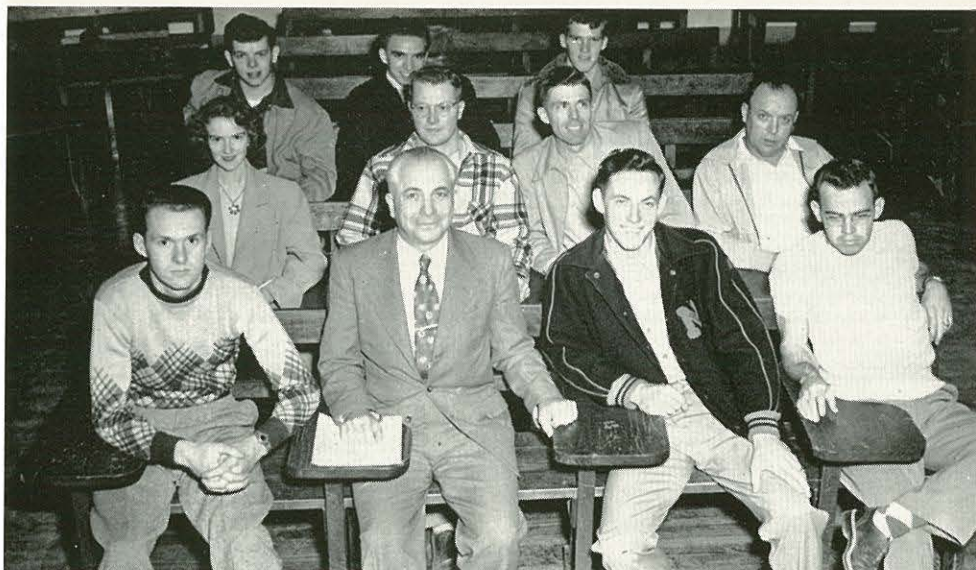

First row: L. DeLashmutt, C. Martin, D. Bird, V. Smallldridge, J. Leckie, R. Blum. *Second row:* G. Ball, B. Walker, E. Thrush, L. Kelly, E. Neisinger, N. McKenzie, J. Michel, J. Ray. *Third row:* D. Johnston, C. Witt, R. Kirkpatrick, A. Humphrey, B. Haney, V. Phillips, D. Gentry, H. Maas, R. Davis, P. Lamm. *Fourth row:* J. Reed, E. Horne, M. McClung, V. Marks. *Fifth row:* Dr. Culver, Miss Allison, I. Shafto, D. Reed, B. Graham, S. Wentworth, S. Schulz, S. Tyndol, E. Slack, C. Swenson, B. Bradford, M. McKenzie, J. Atkinson, E. Good, D. Holmes, N. DeJong, A. Moulton. *Sixth row:* M. Osterhout, M. Hyslop, D. Mitchell, J. Keen, C. Bryson, G. Maxey, A. Manchester, G. Buchan, B. Sanford, N. Crofford, D. Witt, T. Lowry. *Seventh row:* T. Gowan, D. Olson, M. Brunson.

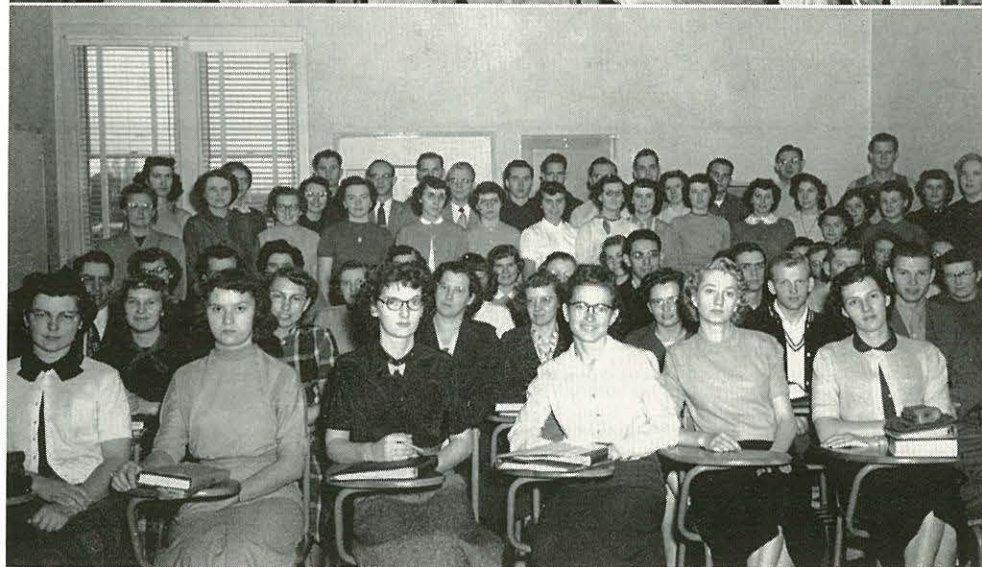

SPENCERIAN SPEECH CLUB

Every one of us knows how to speak; members of Spencerian Speech Club desire to know how to speak more effectively. Members of this group have participated in debate trips, humorous readings, Bible readings, and speech tournaments on an inter-collegiate and intramural basis.

One of the endeavors of the club is to help students to become more aggressive in their future lives in the work of the Kingdom.

F T A

The Future Teachers of America is the pre-professional organization for education students. In this club, students and advisers meet to discuss problems of mutual interest in the field of education, and to become acquainted with the most recent educational practices.

Our F.T.A. is the oldest, and also one of the most active, Future Teachers of America organizations in the state of Idaho.



First row: M. Finkbeiner, Pres.; D. Bauerle, S. Wilson, W. Aller. *Second row:* B. Coombs, K. Evenrude, J. Shemwell, C. Lang, B. Daley, M. Hyslop, R. Lloyd, G. Ball, N. Smith, A. McCann, Mr. Tillotson. *Third row:* Dr. Aller, E. Hutchins, H. Slemmer, T. Wilson, I. Edwards, I. Taylor, Dr. Ford, D. Lindeman, B. Armstrong, H. Farr, R. Johnson.

MARSHALL SCIENCE CLUB

The underlying purpose of the Marshall Science Club is to propagate the principle that true Christianity and true science are in agreement.

In order to achieve this purpose, a field trip to Lake Lowell Bird Refuge was taken, individual and group observations were made, special speakers were engaged, and adequate, precise conclusions were drawn.

This year the group has undertaken the project of building a telescope.

IRC

With Professor Sutherland acting as one of the sponsors of the International Relations Club, it is no wonder that this organization places as much stress as it does upon world affairs. The aim of I.R.C. is to help in the attempt to spread "good-will to men" of every race and creed.

Programs for the year have included movies, group discussions, and special speakers. And of course, cookies and pop are served as refreshments after every meeting.

Left to right: D. Runyon, J. Muzzey, L. Chambers, R. Kneeland, Mr. Campbell, Mr. Sutherland, R. Cooke, F. Cook, I. Taylor, Pres.; D. Bauerle.

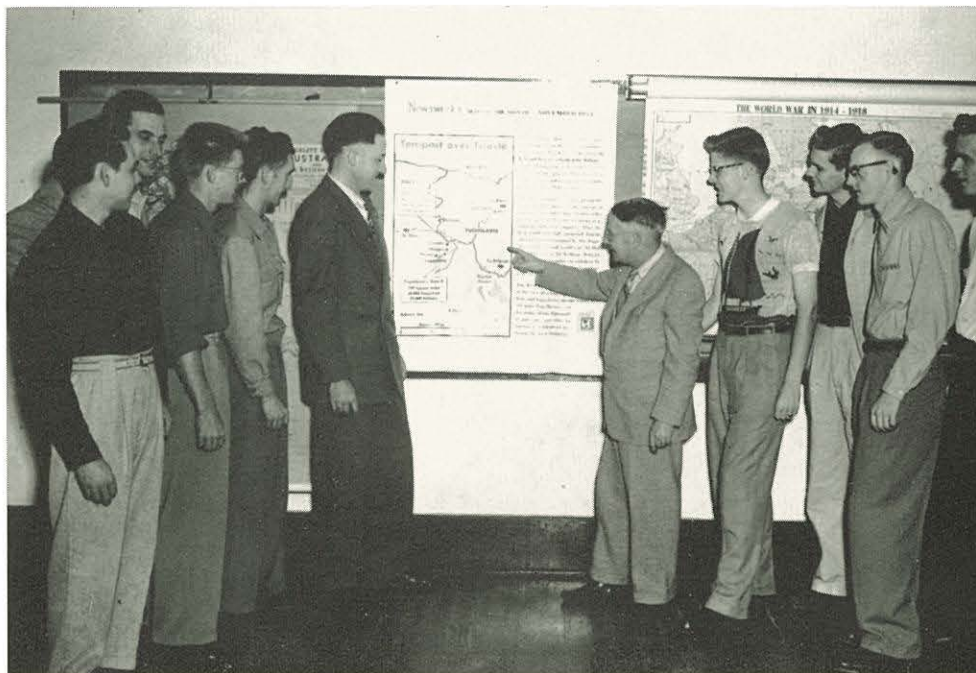

ZETA KAPPA RHO

Zeta Kappa Rho, our local honor society, has as its members all students who have maintained a grade point average of 3.4 for two consecutive semesters. The function of the club is to promote a higher standard of scholarship on our campus.

At the close of each school year, the club has its annual breakfast, together with our national honor society, the Phi Delta Lambda.

ALPHA PHI LAMBDA

Ministers and interested Christian workers form the nucleus of Alpha Phi Lambda, N.N.C.'s philosophy and religion club. Special speakers and group discussions provide the members with practical suggestions concerning their future pursuits.

High among the activities of the year is the annual breakfast in the spring, at which time a special speaker presents each member with a noble challenge to "press toward the mark" in their achievements for Christ.

First row: V. Jones, C. Hankins, S. Wentworth, B. McGraw. *Second row:* M. Weigelt, M. McClung, M. Hyslop, E. Horne, B. Miralles, C. Bryson, Pres.; J. Lais. *Third row:* J. Stockett, C. Oleson, T. Leckie, R. Cooke, D. Ivester, A. Manchester, R. Newman.



First row: M. Weigelt, D. Draper, B. Miralles, R. Carroll, N. Stueckle. *Second row:* D. Runyon, G. Knapp, B. Shafto, R. Cooke. *Third row:* J. Ridgeway, C. McIntosh, R. Kneeland, F. Cook, L. Chambers, D. Ivester.





First row: L. Starkey, I. Shafto, J. Hamilton, G. Williams, D. Holmes, President. *Second row:* S. Cole, L. Ammons, N. Smith, L. Cramer, R. Jensen, D. Morgan, N. Templeman, A. Moulton, L. Tracy, B. Bell, E. Slack, G. Leih, S. Becker, V. Phillips. *Third row:* Miss Rhodes, V. Liner, A. Humphrey, Mrs. Aller.

HOME EC CLUB

Our future homemakers meet in this club each month to discuss such topics as good grooming, personality development, better homemaking, and improvement of community life. The club usually sponsors several bake sales each year as a part of its work project. The girls have received an extra boost in the past year by the completion of their lovely new building.

CIRCLE K

Under the leadership of Norm Stueckle and the sponsorship of Rev. Eugene Stowe, Circle K has "been on the offensive" in their pursuit to make N.N.C. the best college in the nation. Circle K is strictly a service group. This year the group has had the co-operation of the Men's Club in their annual project—the construction of a recreation arena between the music and speech halls.

First Table: Mr. Campbell, C. Bryson, R. Weber, D. Ivester, H. Stickney. *Second Table:* G. Renschler, G. Maxey, S. Kern, P. Peterson, H. Smith. *Third table:* H. Arnold, P. Anderson, J. Michel, R. Miller, L. Hoyle. *Fourth table:* L. Back, M. Urwin, R. Wilcox, H. Weber, W. Poole. *Head table:* J. Lais, L. Lee, T. Kelly, E. Stowe, N. Stueckle, Pres.; S. Scammon.





First row: Gentry, George, Hamilton, Graves, Thun, Clay. *Second row:* Angier, Jensen, Newman, Manley, DeJong, Ray, Poplin. *Third row:* Maxey, Oleson, Nettleton, Stueckle, Shafto. *Fourth row:* Johnson, Michel, Miller, Stickney, Peterson, Smith. James Carkhuff, Director.

CRUSADER CHOIR

Nowhere on the campus is there another organization so united in spirit and purpose as the Crusader Choir. Working with others to produce that which is esthetically uplifting and universal gives one a feeling of almost inexplicable satisfaction.

The Crusader Choir has deemed it honorable and proper to combine professional standards of musicianship with that spiritual and gracious attitude contributive to the worship of God. It is the combination that has sustained interest in the choir and inspired its members, making the hard work and tedious rehearsals worth the effort.

Throughout the academic year the choir has traveled to many churches, giving programs and religious services. The spring tour through the Northwest proved to be a success in many ways; the members became better acquainted and shared many pleasant experiences. It is through these broad experiences that members of the Crusader Choir have come to know the values of Christian living.

LYNDOL PULLEN
Accompanist



BAND

First row: Evans, Wilcox, Carroll, Baird, Lang, Swinney, Ridgeway, Simmons, Aller, Lindeman, Peterson.
Second row: McClung, Atkinson, Harris, Emrich, Maxey, Figg, Wright, Schulz, Hutchins, Carkhuff, Hoyle, Tindall, Crofford, Freeburg.

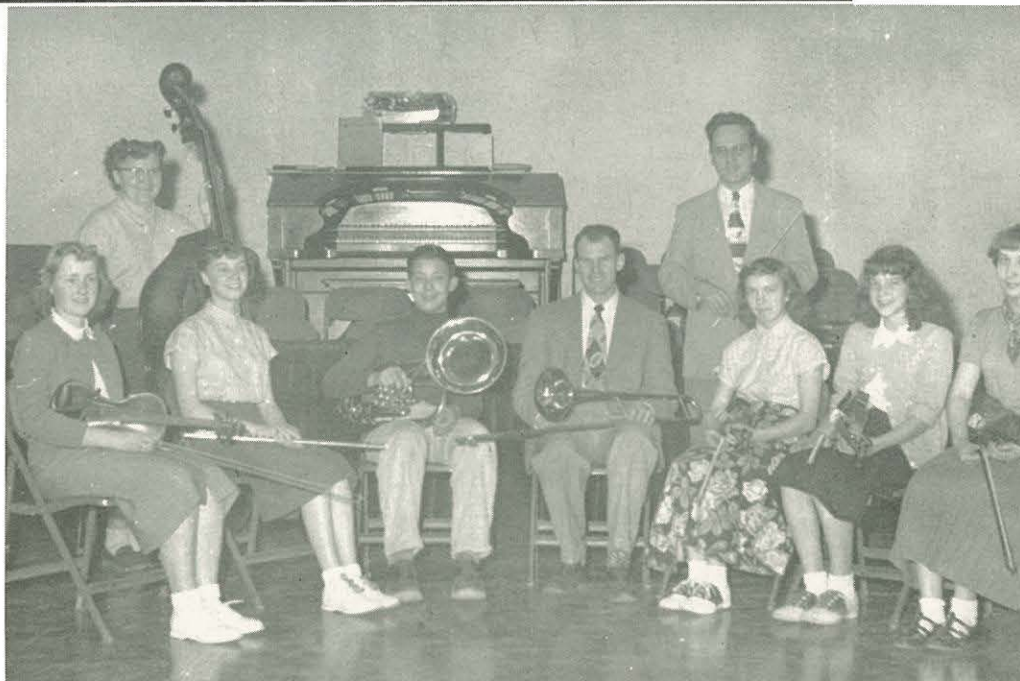

ones, Ray, Evans, Cronrath,
 Carkhuff, Wilbur Harris,
 Director; Neal, Mark, Bogle.

ORCHESTRA

SENIOR RECITALISTS



T. C. LECKIE
Piano



DARLENE GENTRY
Voice

THE COLLEGIATES



MR AND MRS. E. R. TAME

Singing, testifying, working, exemplifying—these four words characterize the Collegiates. Four musicians including Joy Tink, Virginia Poplin, Harold Stickney, and Phil Peterson form this group, which toured our educational zone last summer.

With the assistance of Mr. and Mrs. E. R. Tame, Sponsors, the members were encouraged to use their talents in a constructive manner. When they returned to school in the fall, they felt more confident in themselves and their abilities to be of service to others.

Their excursion did not end with the return to school, for as soon as they felt they had settled down, they began to receive calls from near and far to participate in church services.



Harold Stickney, Joy Tink, Virginia Poplin, Phil Peterson

*With these hands
of worship . . .*

"For all my faith and trust—O Love divine.
Hold thou my hands."—WHITE

OUR PASTOR SPEAKS



REV. EUGENE STOWE, *Pastor*

One of the liveliest "teen-agers" around Northwest Nazarene College is the College Church—sixteen years old this year. With nine Sunday School Departments, four Nazarene Young People's Society groups, five Nazarene Foreign Missionary Society chapters, four Boys' and Girls' Clubs, an active musical department, and Men's Fellowship, scarcely a day or night goes by without one or more meetings on. Credit for another successful year of service to the campus and community is due the church staff, department heads, and a loyal membership and student body.

To God we are indebted for the many spiritual blessings of the year. The fall revival with General Superintendent G. B. Williamson as evangelist and Rev. Bob Condon as song evangelist was wonderfully owned of God with two hundred sixteen seekers for pardon or purity. Evangelist C. William Fisher led the spring evangelistic meeting and again God poured Himself out upon the chapel and evening services and gave great victory. The week-by-week scenes of salvation at the long altar and in the pastor's study make us truly grateful for the privilege of serving as "A Church Home Away From Home" to the students of N.N.C.

—EUGENE STOWE, *Pastor*



Church Board: Alvin Aller, Elwood Sanner, Wally Swann, Mrs. James Frazier, Thelma Culver, Guy Sharp, W. D. Parsons, Clark Roberts. *Second row:* Calvin Emerson, Edward Harper, Louie Hoffman, John Dean, A. E. Herron, Ed Beukleman, Cecil Thompson, Ralph Paulson.



C. WILLIAM FISHER
Spring Revival



DR. G. B. WILLIAMSON
Fall Revival

REVIVALS

LECTURES

ELMER SCHMELZENBACH
Mangum Lectures



DR. GEORGE COULTER
Miller Lectures



CHURCH MUSIC



WALLY SWANN
Song Leader



College Church Choir under the direction of Mary Shaffer

ELAINE CARLSON
Organist



RUBY SANNER
Pianist



THE MESSIAH



Al Nettleton, tenor; Darlene Gentry, soprano; Arlene Samuelson, contralto; Jim Carkhuff, bass.

The Christmas season is ushered into N.N.C. through the bold refrains of "The Messiah," the masterpiece of Handel.

At this year's presentation—the sixteenth—the Philharmonic Choral Society was directed by Dallas Quick. The Society included vocal groups from the community. This year, the college orchestra, under the direction of Professor Wilbur Harris, accompanied the choir.

Soloists included Darlene Gentry, soprano; Arlene Samuelson, contralto; Alfred Nettleton, tenor, and Professor J. Carkhuff, bass. Piano and organ accompanists were Miss Ivalée Bolerjack and Miss Elaine Carlson, respectively.



The Philharmonic Choir shown with Dallas Quick, Director, and the orchestra

CHRISTIAN WORKERS' BAND

First row: D. Wertz, H. Franklin, C. Anderson, L. Klinetobe, Y. Stroup, J. Schroeder. *Second row:* J. Muzzey, J. Okoneski, N. Webster, J. Ray, C. Long, L. Angier, B. Miralles. *Third row:* R. Durbin, J. Figg, C. McIntosh, J. Lang, L. Eitzen, D. Draper, R. Newman, Pres. *Fourth row:* K. Wright, J. Ridgeway, P. Olson, D. Runyon.



The purpose of the Christian Workers' Band is to provide practical experiences for those who are aspiring to be active in Christian work while they are yet in college.

Outpoint work, young people's programs, Sunday School classes, and song services form the bulk of the activities of this fervent group.

Each week end students travel as far as Seattle, Washington to spread the Gospel of Jesus Christ.

C.W.B. is the epitome of everything that is wonderful and good at Northwest Nazarene College. This year the organization has made a special effort to increase its membership, its ministry and its zeal.



Professor Sanner, Sponsor;
Dave Draper, Vice-President;
Lillian George, Secretary;
Rod Newman, President;
Don Runyon, Treasurer.



FOREIGN MISSIONS BAND

First row: N. Webster, C. Gray, J. Wheeler, N. Shimabukuro, Mr. Sutherland, D. Draper, K. Haney, R. Kneeland, J. Reed, V. Freed. *Second row:* B. Bell, J. Shemwell, B. Marsh, L. Lance, L. Klinetobe, Y. Stroup, K. Nordmo, C. Anderson, H. Bogle, K. Knapp, B. Haney. *Third row:* P. Hartley, A. Nordmo, M. Osterhout, P. Olson, D. Wertz, J. Muzzey.

Closely allied to, and yet distinctly separate from, the General Missionary Society is the Foreign Missions Band. The purpose of the Band is to acquaint students who feel called to the mission field with the situations they will have to face. Educational films, special speakers, and foreign students all have a part in the programs of the group.

The responsibility for Prayer and Fasting each Thursday noon is but one of the functions of the General Missionary Society.

Other activities include the Herbert Geller Memorial Fund and the weekly Thursday chapel when guest speakers and educational films present students with a missionary challenge.

The aim of the General Missionary Society is to give lay students an idea of the needs of the mission field and to give those students who feel a missionary call an insight into the problems.

GENERAL MISSIONARY SOCIETY

Russ Miller, Treasurer; Joe Stockett, V.-President; Virginia Poplin, Program Chairman; Joy Tink, Secretary; Jim Lais, President.



*With these hands
of action*

"I strove with none, for none was worth my strife;
Nature I loved; and next to nature art.
I warmed both hands before the fire of life."

—WHITE





The serving line

STUDENT-FACULTY RECEPTION

Velta Jones and "Largo"

NORTHWEST MOTORCADE

Check that check!

The Northwest District sends added greetings by way
of the dining hall.

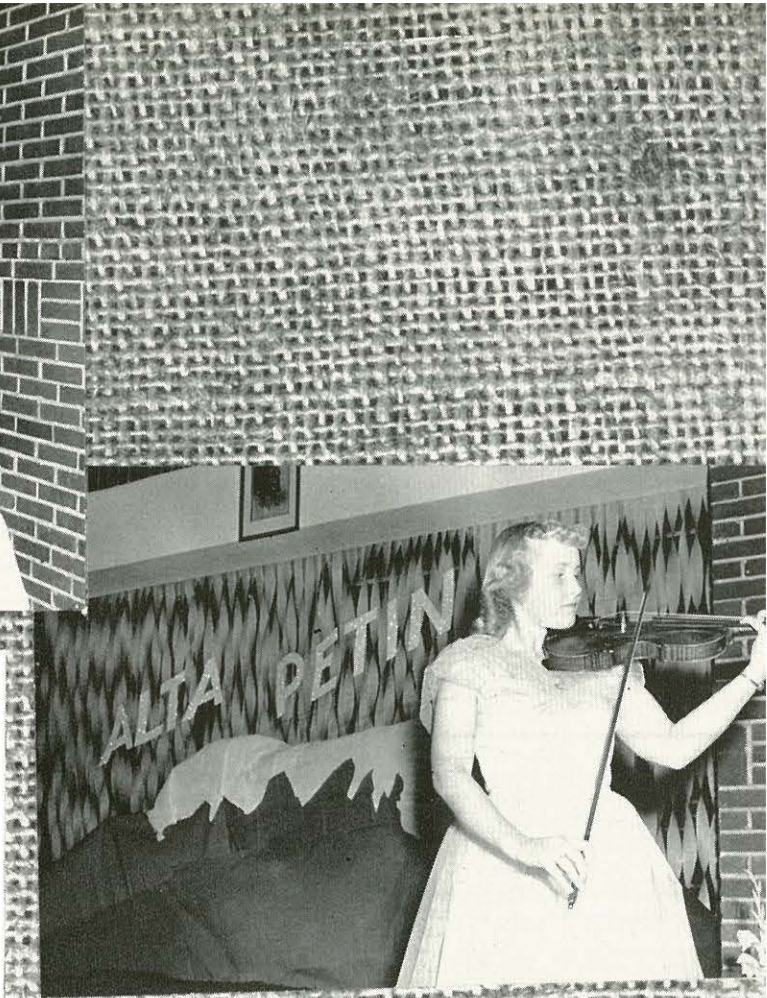



The Thanksgiving Dinner

Dr. Robert Maybury from the College of Idaho is the after-dinner speaker.

THANKSGIVING BANQUET

TURKEY BOWL

Football in action.





OLY- LSP PLAY

<i>L.S.P. Director</i>	- - -	WENDELL POOLE
<i>Jack Dawson</i>	- - -	JOE MICHEL
<i>Marion Dawson</i>	- - -	ANNE KNAPP
<i>Perry</i>	- - -	RON JOHNSON
<i>Martha</i>	- - -	LUANNA AMMONS
<i>Dr. Malcolm Pyle</i>	- -	PHIL PETERSON
<i>Mrs. Wickes</i>	- - -	LOIS CRAMER
<i>Helen Hudson</i>	- - -	JOAN EMBURY
<i>Bobby Merrick</i>	- -	WAYNE BAUDER
<i>Nancy Ashford</i>	- - -	ARDIS MANLEY
<i>Monty Brent</i>	- - -	DON EDWARDS
<i>Joyce Hudson</i>	- - -	PAT HABERMEHL
<i>Dr. Wayne Hudson</i>	- - -	RAY COOKE
<i>Oly Director</i>	- - -	SAM SCAMMON

THE MAGNIFICENT OBSESSION

"He's coming around—the inhalator saved him!"

"The doctor wants to take your bandages off now."



THE ENEMY

"My baby!"
"Grab that gun!"

ADP-SLA PLAY

<i>S.L.A. Director</i>	- - - - -	CLARICE HARMON
<i>Jan</i>	- - - - -	BRUCE LARSON
<i>Baruska</i>	- - - - -	FLORENCE COOK
<i>Professor Arndt</i>	- - - - -	RUSS MILLER
<i>Pauli Arndt</i>	- - - - -	CAROL RUSSELL
<i>Carl Bebrend</i>	- - - - -	ED ARNOLD
<i>August Bebrend</i>	- - - - -	MERRITT MCKAY
<i>Kurt</i>	- - - - -	A. J. KELLOGG
<i>Mizzi Winckelman</i>	- - - - -	BETTY BROWN
<i>Fritz Winckelman</i>	- - - - -	LLOYD BELLAMY
<i>A.D.P. Director</i>	- - - - -	GLADYS FRED



GIRLS' DORMS

Morrisonites chatting around the fireplace.

Morrison girls gathering in one of the rooms.

In the Mangum parlor.

A get-together in Hadley Hall.

BOYS' DORM

"tty" entertains his fans with his ukulele.

be an interesting conversation, Ron.

typical scene in Chapman parlor.

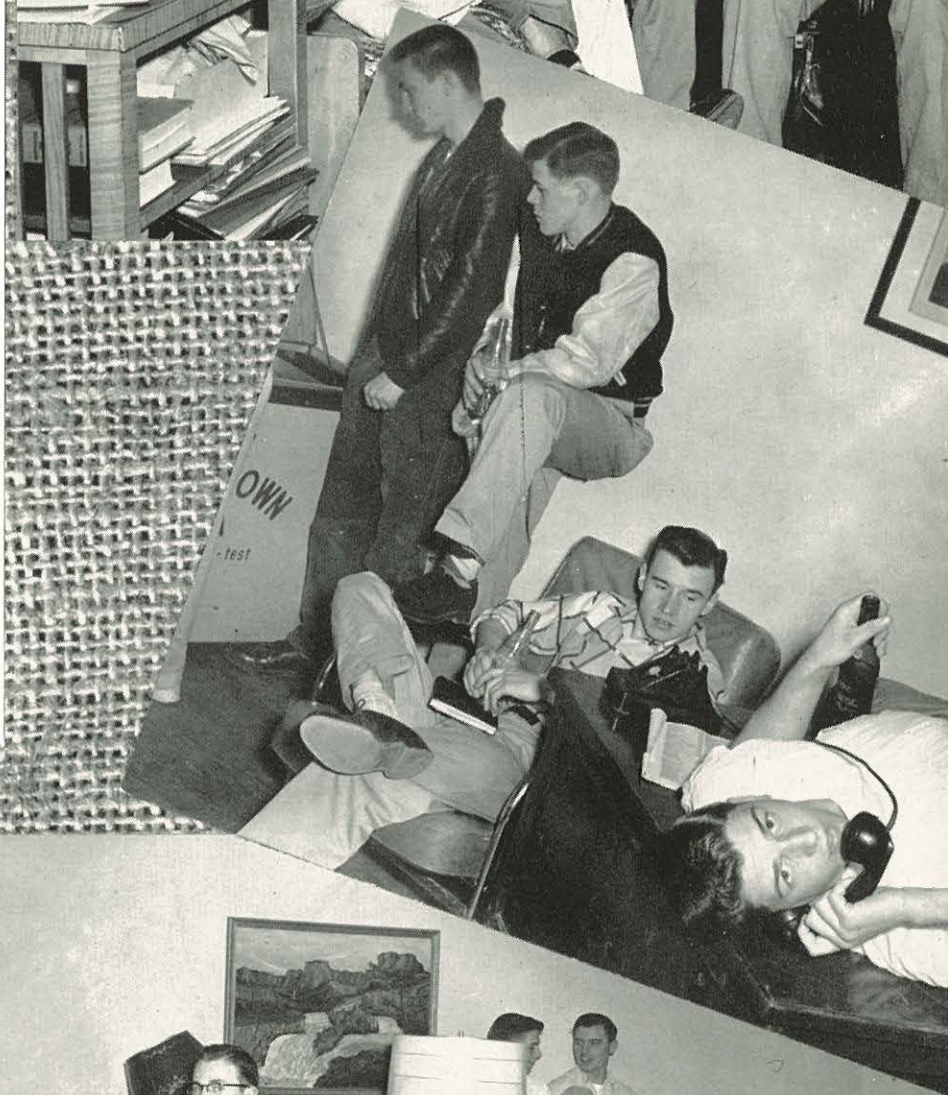
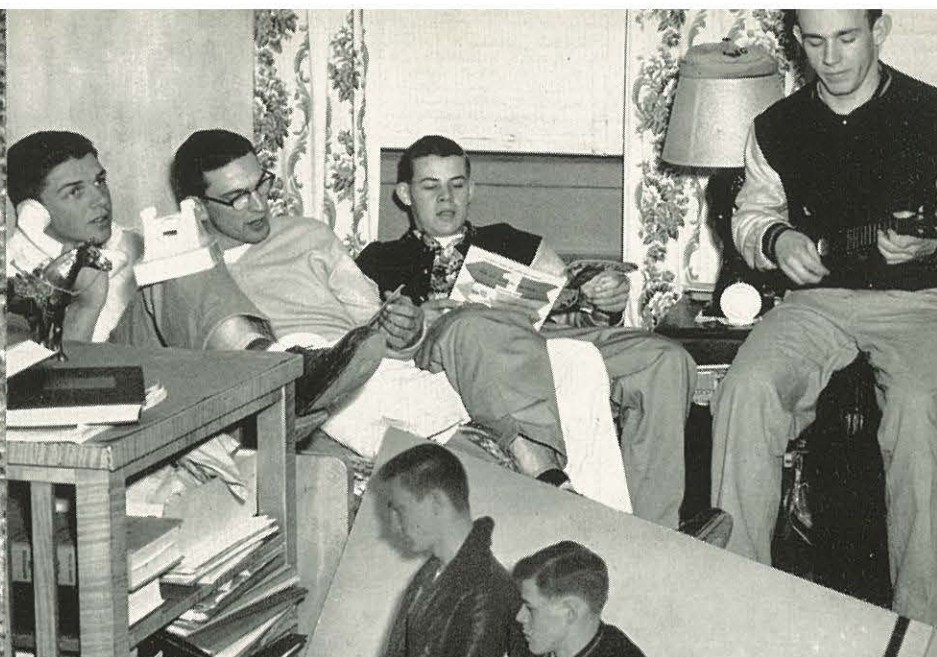

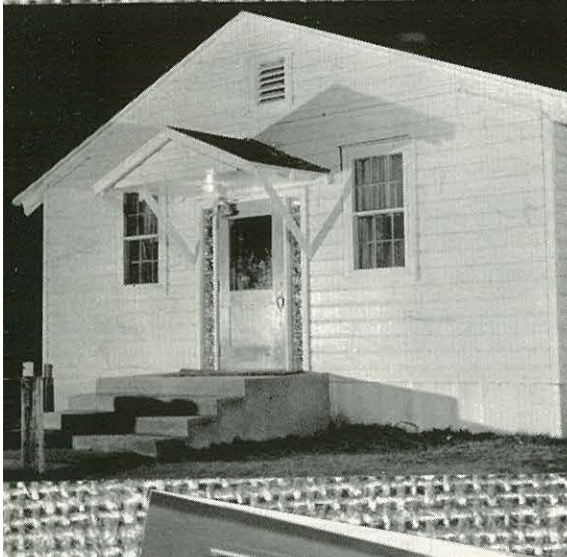
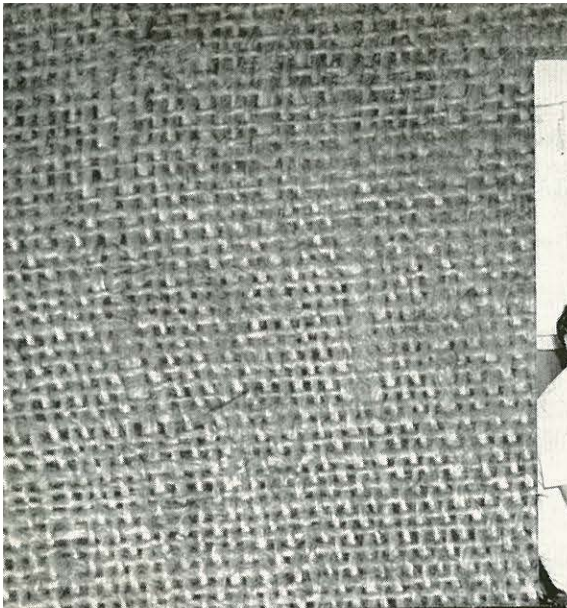

THE BEANERY

Mrs. Harper, Coffee Shop Manager; Mrs. Lee, Mrs. Thompson, Mrs. Geller, Mrs. Coons, Mrs. Ode, Mrs. Urwin, Mrs. Manley.

Beanery at night.

The students' favorite meeting place.





CAMPUS DAY

The pause that refreshes.

Gathering leaves?

Noon, at last.



*With these hands
of play*

“Now join your hands, and with your hands your hearts.”—SHAKESPEARE

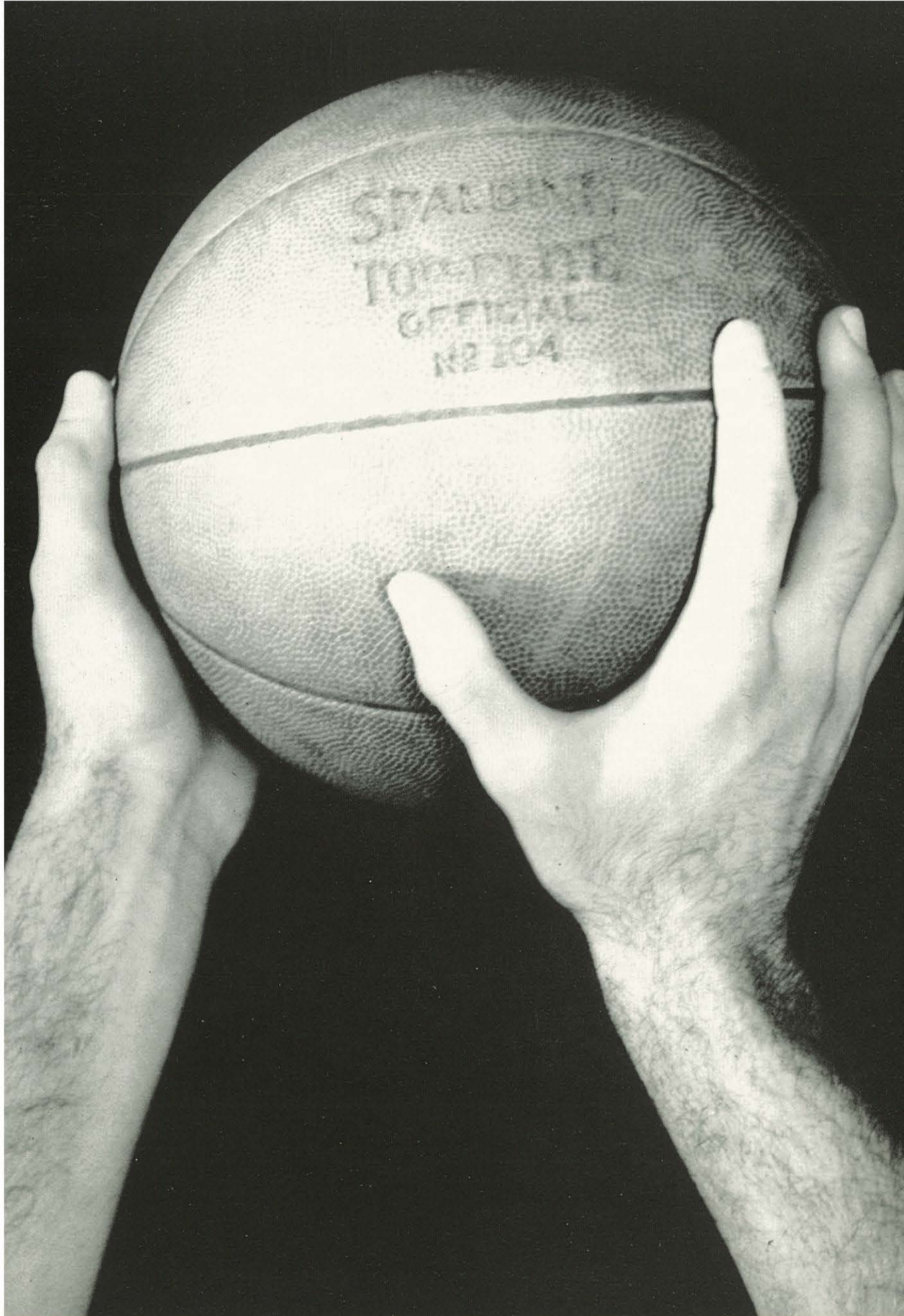

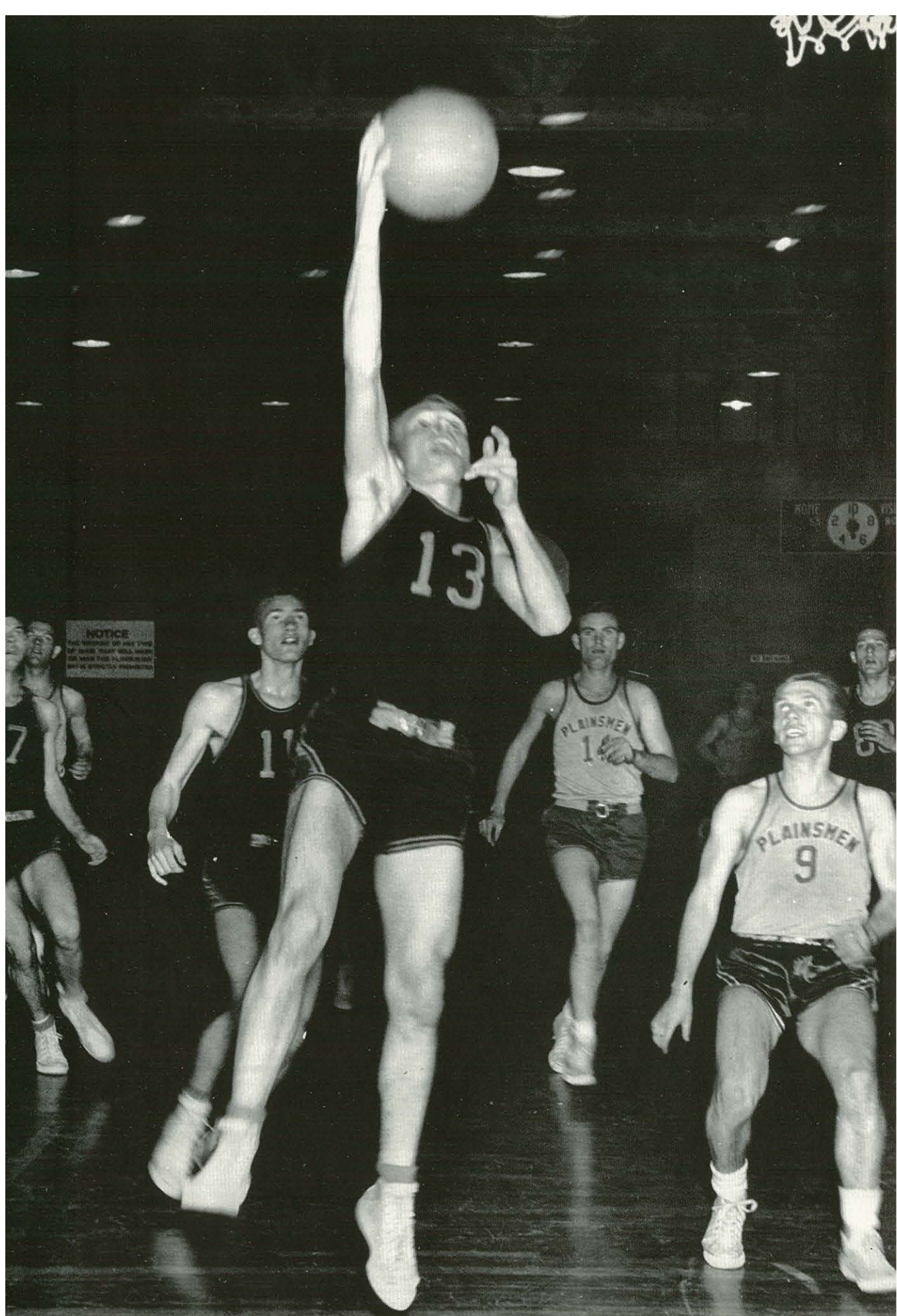



Myron Finkbeiner
Darrel Reisch
Clarence Kinzler

Mickey Dean
Harold Weber
Harold Stickney

Leon Doane
Duane Peppley
Len Back



TIP OFF

Tip-Off for 1954 was the high light of the Crusader basketball season. Preceding the game with Eastern Oregon College of Education Queen Lois I was signified as queen and she and her court reigned throughout the game. After Ardis Manley, President of Gamma Nu Gamma, had presented her with a bouquet of red roses to indicate her royal status, Queen Lois was crowned and presented to the student body by Wayne Aller, President of the "N" Club. Attending the queen were upper-division princesses Floradell McKay and Betty Bradford, and lower-division princesses Joan Embury and Lois Cramer, all of whom received red rose corsages. Queen Lois was escorted by Rod Newman, and Paul Anderson, Gale Maxey, Roger Wilcox, and Don Morgan in that order escorted the princesses.

The decorations were modeled after Queen Elizabeth's coronation, and the queen's crown was designed after that worn by the Queen. All five members of the royal court were arrayed in white formals.

After such impressive ceremonies and playing in view of the royal court, it was only natural that the Crusaders should pull one of the season upsets as they defeated highly-rated Eastern Oregon College of Education, 94-81.

PRINCESS BETTY



PRINCESS FLORADELL



PRINCESS JOAN



PRINCESS LOIS



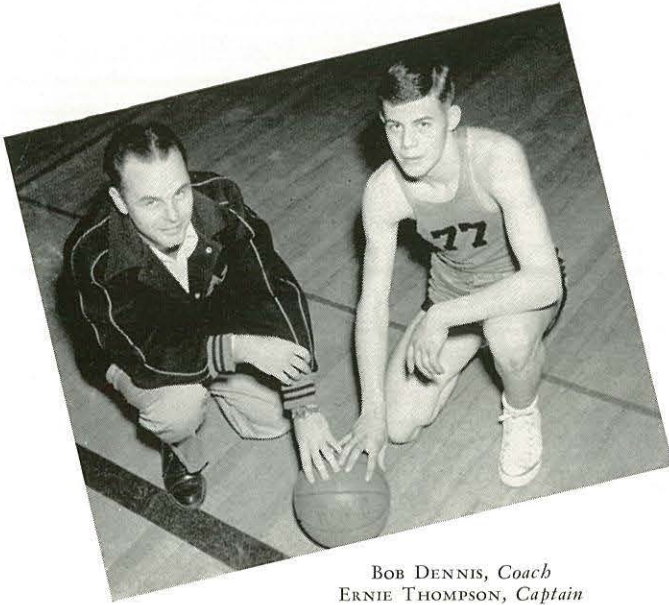

BOB DENNIS, *Coach*
ERNIE THOMPSON, *Captain*

JUNIOR VARSITY

Giving freshmen and sophomores the right to earn their way to the varsity is in part the duty of the Junior Varsity. While learning the plays and system of coaching of the team they hope to make, the J.V. players are taught Christian principles and enthusiasm while on the hoop court.

Although the purpose of the J.V.'s is not necessarily to win, they did play some spectacular games and finished fourth in the Nampa City League. With good-natured and encouraging Bob Dennis at the helm, they also played preliminary games for the varsity.

Consistently hitting the 20-point mark in one game and sometimes exceeding 30, Paul Ralphs led the team which will help to make up the varsity in a few years.

First row: Coach Dennis, Ralphs, Gertson, Lund, Thompson. Second row: Hartley, Oleson, Olson, Morgan.



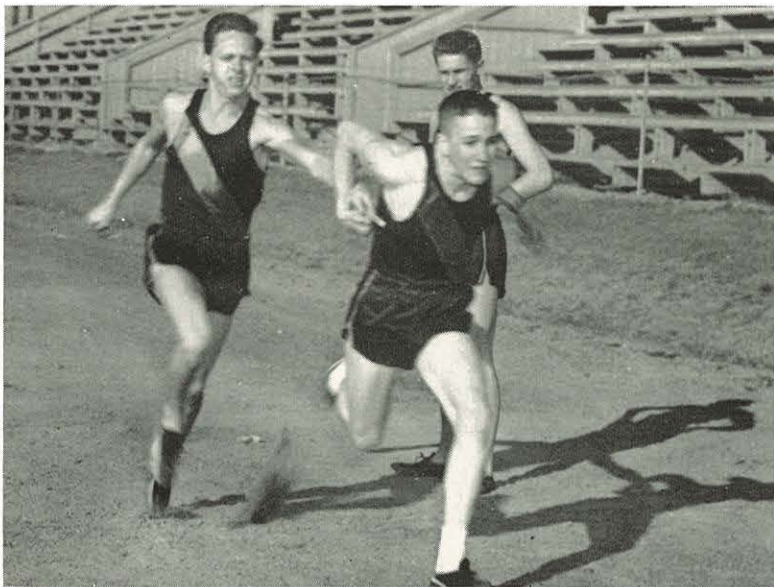

Wayne and Dick getting into the relay race.

TRACK

Participating in eight meets throughout the year, the N.N.C. track squad had a very successful season. Besides winning two meets, the tracksters pulled in several second and third place finishes during the year. One of their best meets was their own N.N.C. invitational. They won second place, but the fellows showed up very well in all races.

Individual performers were Wayne Aller in the broad jump and 220, Rich Powers in the low hurdles, Jim Gilson in the 220 and 440, and Winton Miller in the weight division. The 880 relay team composed of Aller, Johnson, Powers, and Gilson was defeated only once and set three records. The mile relay team was beat only twice throughout the season.

Winton "winding up" with the discus.



Dean making a broad jump.



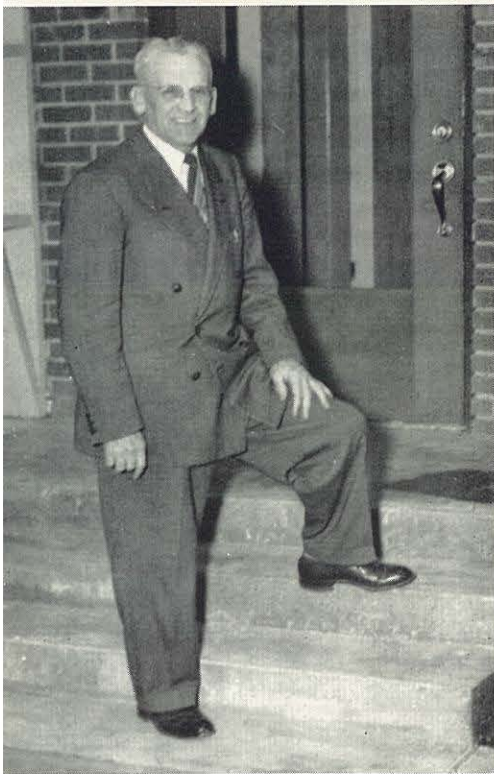

JAMES "POP" FRAZIER
Coach

BASEBALL

Baseball on the campus of N.N.C. received a big boost in 1953, when the team established the best record of any N.N.C. sport team in school history. Out of 16 games, the fellows lost but three tussles. Throughout the season the Crusaders knocked over such teams as Eastern Oregon College of Education, College of Idaho, and Boise Junior College.

The peak of the baseball year came during the last two games of the season, in a doubleheader with E.O.C.E. at La Grande. N.N.C. won the first game 16-3, and ended the season with an even more spectacular 23-0 win in the final game.

Top pitchers of the team were Paul Ralphs, 5-1, and Mickey Dean with a 3-0 record. Harry Detwiler, with a .435 average and Len Back, with a .407 batting average, were best hitters. With but two men gone from last year's team, prospects are good again this spring.



Len hits a high fly into right field.



First row: Miller, Morgan, Dean, Detwiler, Back, Sanders, Newman, Olson. Second row: Dennis, Solts, Ralphs, Willard, Geller, McKenzie, Gale, Bynum, Coach Frazier.

"N" CLUB

With the whack of paddles and the quest to shine shoes at the price of a dime a pair, the "N" Club makes its first obvious plea for recognition.

This year the organization, which is composed of members of our intercollegiate teams, has sponsored try-outs for yell leaders and purchased uniforms for them. In addition, they have participated in the coronation of the Tip-Off Queen and her princesses.

GAMMA NU GAMMA

Gamma Nu Gamma, which cooperates with the "N" Club and the Boosters' Club as a service organization, strives to promote wholesome Christian sportsmanship among the women students. Only those girls who have attained the required participation points in intramural activities may become members.

In addition to their other activities, the girls, have acted as usherettes and sold popcorn at the basketball games.

First row: G. Renschler, J. Lais, F. Johnson, M. Gale, J. Gilson, D. Ivester, P. Anderson, A. Solts, W. Aller, Pres.; H. Hughes, Mr. Frazier. *Second row:* G. Maxey, L. Bellamy, M. Finkbeiner, R. Newman, R. Wilcox, D. Morgan, M. Urwin, H. Weber, B. Dennis, R. Powers. *Third row:* Mr. Lee, L. Doane, L. Martin, H. Stickney, L. Back.



First row: Miss Leighton, V. Phillips, Mrs. Voget. *Second row:* L. Cramer, E. Armstrong. *Third row:* B. Miralles, A. Manley, N. DeJong, N. Templeman, B. Gatherer, B. Graham.



*With these hands
of tutored teens*

"To you from . . . hands we throw
The torch: be yours to hold it high."
—McCRAE





ROY BUTCHART, A.B.
Math. and Physical Ed.

DOROTHY PATRICIA DAVIS
M.Ed.
Secretarial

J. A. FELTAR, A.B.
Principal

J. B. FRAZIER, A.B.
History and Bible

GWILET E. LARSON, A
*Biological Science and
Physical Ed.*

ANNA MAE MCNEELY
M.Ed.
English and Soc. Studies

PAUL MCNEELY, M.Ed
English and Int. Rel.

BETH TAME, A.B.
Home Ec. and Speech

VIRGIL VAIL, M.S.
Science and Radio

COLLEGE HIGH FACULTY



DOROTHY VAN DYNE
High School Office



Joyce Cronrath, Treasurer;
Beverly Gustin, V.-President;
Bud Wheeler, President; Miss
Davis, Sponsor; Don Con-
stable, Sgt. at Arms; Roxie
Hull, Secretary.

STUDENT COUNCIL

College High Student Council is the beginning of actual experience in democratic government and leadership for many students. This group directs all-student affairs in C.H.S.

The Student Council is composed of the student body president, vice-president, secretary, treasurer, sergeant at arms, and a representative from each class. This group begins to spread its influence over the College High branch of the campus through its plans for the year. Miss Davis lends a guiding hand at times when it is needed to untangle parliamentary difficulties and to offer suggestions.

All matters concerning student government are handled by the council. This group also sponsors an all-school party each semester. Included in its duties is the assistance in student discipline problems which they are called upon to handle.

Student Council offers a good place to show that leadership abilities, Christian principles, and student government can be successfully combined. As a student leader is trained so the training will follow through into his future vocational life.

First row: Ginny Volk, Jr. Rep.; Joyce Cronrath, Treasurer; Beverly Gustin, Vice-President; Bud Wheeler, President; Miss Davis, Sponsor; Roxie Hull, Secretary; Barbara Urwin, Soph. Rep. *Second row:* A. J. Kellogg, Seventh Grade Rep.; Helen Hamilton, Frosh Rep.; Harold Wesche, Sr. Rep.; Cheryl McNaught, Eight Grade Rep.; Don Constable, Sgt. at Arms.



JUNIORS



First row: Pewitt, Allen, Gustin, Dobbs, Scurlock, Woodbeck, Bauerle, Mrs. McNeely. *Second row:* Taylor, Montgomery, Poole, Gugin, Wood, McNaught, Pilcher, Paulson, Russell. *Third row:* Stanford, Suitor, Volk, Benson, Gethman, Smith, Rowan, Malmberg. *Fourth row:* Whitmarsh, Schroeder, Kegley, Forsberg, Johnson, Finkbeiner, Nichols, Moore, Constable.

First row: Cotner, Markle, Hopkins, Wion, Constable, Pleak, Axe, Metcalf, Stauffer, Mrs. Hughes. *Second row:* Gould, Ogstad, Parsons, Riley, Peterson, Gray, Gates, Kirley, Urwin, Morford, Cain. *Third row:* Alexander, Finkbeiner, James, Vess, Heidner, Schmitt, Creps, Griffeth, Adamson, Fleming, Wright.



SOPHOMORES

Still on the bottle, girls . . . nice vacationing . . . now boys, that's against the rules . . . catching flies, Julie . . . check this pose . . . wash him good, Don . . . is it that bad . . . seventeen inches, kids . . .



PEP CLUB



Pres. Betty Brown, V.-Pres.
Ginny Volk, Treas. Nadine
Seward, Sec. Joyce Cronrath,
Selling Chairman Pearl
Tromberg.

First row: Alexander,
Younger, Doane, Hughes,
Wheeler. *Second row:* James,
Heidner, Nichols, Axe,
Moore, Constable. *Third*
row: Kratzer, Finkbeiner,
Gould, Constable, Kegley,
Malmberg, Harper. *Fourth*
row: Mr. Butchart, Johnson,
Wesche, Turner, Finkbeiner,
Ness, Griffeth, Wright.



"N" CLUB

RADIO CLUB

First row: Turner, Younger, Mr. Vail, Doane. *Second row:* Ness, Nichols, Schroeder, Smith, Manley. *Third row:* Casper, Montgomery, Goodrich, Dahl, Mangum, Forsberg. *Fourth row:* Johnson, Alexander, Tromberg, Diamond, Wesche.



F. H. A. CLUB

First row: Shaw, Hamilton, Riley, Markle, Peterson, Finkbeiner, Cotner, Scurlock, Markle, Seward. *Second row:* Urwin, Hull, Axe, Yates, Wion, Rowan, Ogstad, Allen, Paulson. *Third row:* Smith, Rundle, Harper, Gethman, Markus, Hopkins, McNaught, Gray, Parsons, Wesche, Stauffer, Mrs. Tame.



SPEECH CLUB

First row: Taylor, McNaught, Russell, Mrs. Tame, Allen, Wion, Whitmarsh, Gustin. *Second row:* Kratzer, Finkbeiner, Ownbey, Turner, James, Wright, Griffith.



CHORUS



First row: Alexander, L. Riley, Poole, Gustin, Wolstenholm, Markle, Dobbs, Scurlock, Summerdorf, T. Alexander, Woodbeck. *Second row:* Pilcher, James, Hamilton, Wood, Yarnell, Constable, Roberts, M. Alexander, Wion, McNaught, Stauffer, Gugin, Bassett. *Third row:* Ogstad, Volk, Yates, French, Wright, Forsberg, Kreps, James, Scholten, Paulson, Markus, Montgomery. *Fourth row:* Metcalf, N. Riley, Brown, G. Finkbeiner, Heidner, Zimmerman, Ness, Adamson, Pewitt, McNaught, S. Finkbeiner, Allen.

First row: Miller, McNaught. *Second row:* Snyder, Hopkins, Gray, Mangum, Kellogg, Kratzer, Forsberg, Axe. *Third row:* Seward, Patterson, Finkbeiner, Kirley, Cronrath, Shepard, Nichols, Dahl. *Fourth row:* Markle, Donahoe, Pilcher, Sauer, Edwards, Ownbey. *Fifth row:* Axe, Yarnell, Alexander, Mr. Harris.



BAND



First row: Constable, Manager; Malmberg, Alexander, Edwards, Gould, Finkbeiner, Wright. *Second row:* Griffith, James, Harper, Heidner, D. Constable, Younger, Kegley. *Third row:* Axe, Hitchcock, Nichols, Ness, Doane, Turner, Forsberg, Don Morgan, Student Coach.

FOOTBALL

Trojans get the ball for another touchdown.



Coach Roy Butchart



BASKETBALL

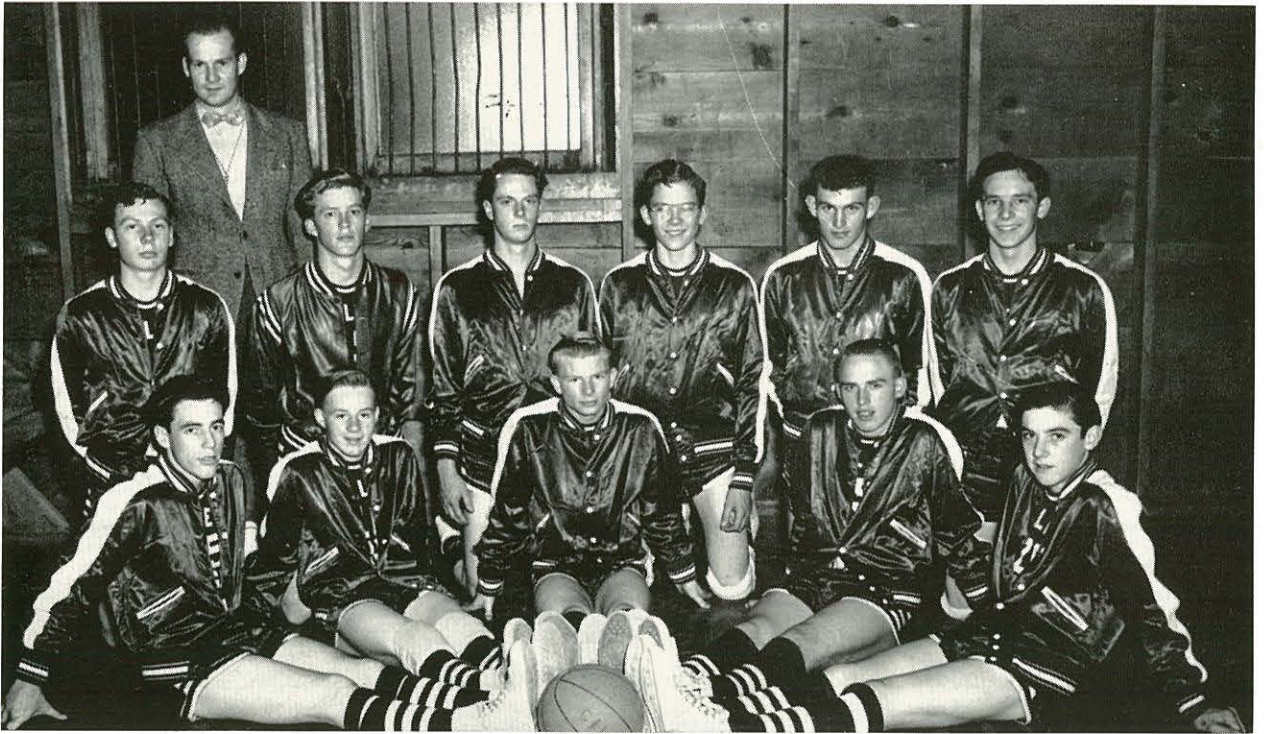

First row: Younger, Kratzer, Wheeler, James, Constable. *Second row:* Heidner, Johnson, Turner, Wesche, Hitchcock, Doane. *Third row:* Coach Virgil Vail.

Hitchcock stands ready for the rebound.



Marilyn Woodbeck, Carol Russell, Thelma Alexander.





QUEEN BETTY JUNE



Princess Joyce and Princess Beverly.



Princess Carol Mae and Princess Carol.

TIP OFF

The high light of the C.H.S. basketball season is the crowning of the Tip-Off Queen. Preceding the traditional game with the Greenleaf Grizzlies, the scene changed from the excitement of an anticipated game to the awe of an impressive coronation. "N" Club members formed an aisle through which the five princesses were escorted. The queen, whose identity had been kept a secret, was presented a bouquet of roses and crowned by the "N" Club president. Lovely Betty Coffman reigned as "Queen Winter."



The queen and her court.



COACH VIRGIL VAIL

C. H. S. BASEBALL



First row: Heidner, Wesche, Good, Constable, Stiverson. *Second row:* Wright, Lindeman, Manley, Johnson, Hitchcock, Wells. *Third row:* Alexander, Kratzer, Mittlieder, Younger, Nichols, Doane, Miller.



Not really, Noel . . . nice day for sunning . . . Sunday afternoon beauties . . .
 note, girls . . . she got ya' down, Bud . . . smile pretty . . . that's telling
 'em, Fink . . . tired, girls . . . oh, that puzzled look . . . artist in person . . .
 it was pretty, Marilyn . . . those Riley babes . . . isn't she cute . . . little
 feet be careful . . . careful, Keith . . . those dainty feet of Noel's . . .
 where. . .



STUDENT INDEX

Adamson, William	33	Bradford, Betty	45, 75, 82, 86, 103
Milo, Idaho		Halfway, Oregon	
Albers, Don	55	Briggs, George	33
Meridian, Idaho		Nampa, Idaho	
Albers, Mary	55	Brogan, Gale	55
Meridian, Idaho		Emmett, Idaho	
Alexander, Bertha	49	Brown, Wallace	55
Hurdsville, North Dakota		Grand Forks, North Dakota	
Alexander, Curtis		Brunson, Marvin	49, 76
Nampa, Idaho		Eden, Idaho	
Allee, Clare		Bryson, Carlton	32, 33, 62
Philomath, Oregon		Ridgefield, Washington	
Aller, Wayne	44, 45, 79	Buchan, Gerald	49
Nampa, Idaho		Hutchinson, Kansas	
Ammons, Luanna	54, 55	Burnett, Albert	
Port Angeles, Washington		Homedale, Idaho	
Anderson, Corabelle	49	Burnett, Patty	49
Pullman, Washington		Homedale, Idaho	
Anderson, Marion	55	Bynum, Paul	49
Medford, Oregon		Bremerton, Washington	
Anderson, Paul	44, 45		
Backus, Minnesota		Cain, Arliss	55
Angier, Lydia	49	Pocatello, Idaho	
Litchfield, Minnesota		Campbell, Barbara	55
Armstrong, Elsie	49	Everett, Washington	
Salem, Oregon		Cantonwine, Bob	49
Armstrong, William	55	Nampa, Idaho	
Kimberly, Idaho		Carroll, Fern	49
Arnold, Edwin	29, 54, 55, 73	Walla Walla, Washington	
Longview, Washington		Carroll, Ross	33
Arnold, Howard	45	Nampa, Idaho	
Portland, Oregon		Chambers, Lester	50
Atkinson, Janice	45	Lander, Wyoming	
Adams, Oregon		Charlson, Maxine	
Averill, Jerald	60	Nampa, Idaho	
Nampa, Idaho		Christianson, Donald	33
		Larimore, North Dakota	
Back, Len	45, 87	Clark, Faye	50
Clayton, Missouri		Hillsboro, Oregon	
Baird, Berta	55	Clark, Gene	45
Hazelton, Idaho		Nampa, Idaho	
Ball, Glenna	55	Clarkson, Everett	
Yakima, Washington		Caldwell, Idaho	
Barnett, Glee		Clay, Marjorie	55
Eugene, Oregon		Salem, Oregon	
Barnhouse, Omar	45	Cochran, Verdene	47
Marsing, Idaho		Nampa, Idaho	
Bassett, Richard	60	Cole, Sally	50, 121
Nampa, Idaho		Dixie, Washington	
Bauder, Wayne	55	Condon, Phyllis	55
Kennewick, Washington		Walla, Walla, Washington	
Bauerle, David	45	Cook, Betty	
Nampa, Idaho		Seward, Alaska	
Becker, Shirley	49	Cook, Dave	
Cloverdale, Oregon		Nampa, Idaho	
Beech, Neva	53, 81	Cook, Franklin	45
Nampa, Idaho		Oregon City, Oregon	
Beech, Ron	33	Cook, Jo Ann	
Nampa, Idaho		Molalla, Oregon	
Beers, Glen	49	Cook, Leone	
Centralia, Washington		Nampa, Idaho	
Bell, Betty	55	Cooke, Florence	55
Sidney, Montana		Nampa, Idaho	
Bellamy, Lloyd	55	Cooke, Raymond	45, 77
Goldendale, Washington		Calgary, Alberta, Canada	
Belzer, Verne		Coombs, Bonnie	55
Norma, North Dakota		Prairie City, Oregon	
Bird, Donnadell	55	Coursey, Kenneth	34
Nampa, Idaho		Nampa, Idaho	
Bloomquist, Marvin		Covert, James	60
Fergus Falls, Minnesota		Harrington, Washington	
Blum, Regina	49	Cramer, Lois	55, 121, 123
Nampa, Idaho		Nampa, Idaho	
Bogle, Helen	55	Crofford, Norman	45
Payette, Idaho		Cutbank, Montana	
Booram, Olive	55	Cross, La Juana	
Riverton, Wyoming		Nampa, Idaho	
Bortles, Ken		Crowe, Margaret	50
Nampa, Idaho		Kuna, Idaho	
Bottemiller, Dean	49	Crowe, Mary	56
Vancouver, Washington		Kuna, Idaho	
Bourk, Don	49	Cummings, Eva	56
Canning, South Dakota		Ansley, Nebraska	
Bowman, Alvin	47	Cummings, Janet	56
Nampa, Idaho		Salem, Oregon	
Boyd, Donald	55		
Olympia, Washington		Dahlquist, Jerry	56
Bradfield, Bernice	49	Kent, Washington	
Salt Lake City, Utah		Dalen, Betty	56
		Vancouver, Washington	

Davis, Betty	60
Sunnyside, Washington	
Davis, Ralph	50
Marysville, Washington	
Dean, Carlyle	
Nampa, Idaho	
Dean, Mickey	50, 79
Nampa, Idaho	
De Jong, Noreen	29, 45, 74
Mitchell, South Dakota	
Delamarter, Jack	56
Greenleaf, Idaho	
Delashmutt, Lora	56
Moscow, Idaho	
Dennis, Robert	34
Nampa, Idaho	
Detwiler, Elmer	56
Monongahela, Pennsylvania	
Doane, Leon	50, 74
Nampa, Idaho	
Draper, Dave	34
Albany, Oregon	
Durbin, Ray	56
Newberg, Oregon	
Eaton, Joan	60
Mountain Home, Idaho	
Edwards, Don	50
Boise, Idaho	
Edwards, Ira	
Nampa, Idaho	
Eidsvig, Phyllis	56
Vancouver, British Columbia, Canada	
Eitzen, Lloyd	56
San Jose, California	
Embree, Glen	34
Zillah, Washington	
Embury, Joan	50, 123
Vancouver, British Columbia, Canada	
Emerson, Earl	50
Nampa, Idaho	
Enrich, Marvin	29, 34, 76
Laramie, Wyoming	
Evans, Joyce	50
Ellendale, North Dakota	
Evenrude, Karen	56
Glasgow, Montana	
Ewer, Dorothy	56
Walla Walla, Washington	
Farr, Harvey	56, 121
Modesto, California	
Faul, Miriam	50, 74
Minot, North Dakota	
Feiton, Annette	45
Nampa, Idaho	
Ferguson, George	
Nashville, Tennessee	
Ferguson, Joan	50
Florin, California	
Figg, Jean	56
Missoula, Montana	
Finkbeiner, Myron	34, 81
Nampa, Idaho	
Fischer, Opal	60
Molalla, Oregon	
Flater, Raymond	
Nampa, Idaho	
Franklin, Helen	56
Princeton, Idaho	
Fred, Gladys	50, 82
Winters, California	
Free, Delmar	
Nampa, Idaho	
Freeburg, Paul	56
Portland, Oregon	
Freed, Vangie	56
Prospect, Oregon	
Gale, Mervyn	34
Beaverton, Oregon	
Gardner, Betty	50
Emmett, Idaho	
Gatherer, Betty	50
Canoga Park, California	
Gentry, Darlene	34, 96
Camas, Washington	
George, Lillian	44, 45
Williston, North Dakota	
German, Gayland	56
Kuna, Idaho	
Gertson, Glenn	50
Ashland, Oregon	
Gilson, Jim	45
Richland, Washington	

Girrard, Charlotte	56
Salem, Oregon	
Good, Evelyn	50
Velva, North Dakota	
Gowan, Travis	35
Yuma, Arizona	
Graham, Bertie	32, 35, 73
Orofino, Idaho	
Graham, Hazel	56
Puyallup, Washington	
Graves, Marlene	56
Kennewick, Washington	
Gray, Carolyn	56
Moscow, Idaho	
Grenier, Richard	35, 77
Nampa, Idaho	
Grover, John	35
Liberal, Kansas	
Gunter, William	35
Nampa, Idaho	
Habermehl, Pat	56
Oakland, California	
Hall, Shirley	35
Grants Pass, Oregon	
Hamilton, Joan	50
Aloha, Oregon	
Haney, Barbara	45
Mason, Michigan	
Haney, Kenneth	50
Lowell, Michigan	
Hankins, Carol	50
Emmett, Idaho	
Hansen, Gene	50
Dixie, Washington	
Harmon, Bob	50
Lodge Grass, Montana	
Harmon, Clarice	50, 79
Seattle, Washington	
Harris, Jimmy	56, 82
Moscow, Idaho	
Harris, Roy	56
Nampa, Idaho	
Hartley, Phyllis	50
Moscow, Idaho	
Hartley, Richard	57
Everett, Washington	
Hatlestod, Ruth	57
Velva, North Dakota	
Hellenga, Dean	35
Nampa, Idaho	
Henske, Lowell	45
Madras, Oregon	
Heubner, Evelyn	35
Nampa, Idaho	
Hildreth, Mary	
Carthage, Missouri	
Hitchcock, Joan	57
Dorris, California	
Hollinger, Robert	
Snyder, Colorado	
Holmes, Doris	36, 86
Washougal, Washington	
Horne, Eleanor	50, 85
Nampa, Idaho	
Hoyle, Leslie	50
Wenatchee, Washington	
Hughes, Carol	36
Nampa, Idaho	
Hughes, Harold	36
Nampa, Idaho	
Humphrey, Annie	57
Council, Idaho	
Hutchins, Emmett	51
Kelso, Washington	
Hutzen, George	
Nampa, Idaho	
Hyslop, Margaret	46
Nampa, Idaho	
Ivester, Dick	28, 36, 63
Walla Walla, Washington	
Jack, Evelyn	57
Kent, Washington	
James, Ray	41
Nampa, Idaho	
Jeffery, Leroy	
Greenleaf, Idaho	
Jennings, Marvin	57
Caldwell, Idaho	
Jensen, Ruth	51
Oshkosh, Wisconsin	
Johns, Jack	
Nampa, Idaho	



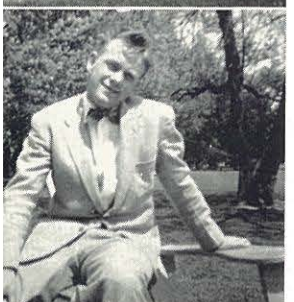
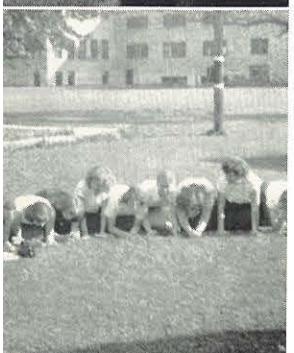

Johnson, Floyd	51	Lowry, Thomas	46
Nampa, Idaho		Nampa, Idaho	
Johnson, Ron	57	Lund, Gary	57
Roy, Washington		Kinnear, Wyoming	
Johnson, Wallace	51, 82	Lundy, Albert	
Minneapolis, Minnesota		Caldwell, Idaho	
Johnston, Dewey	36		
Nampa, Idaho		McCann, Ardith	37, 79
Jones, Velta	46	New Rockford, North Dakota	
Bend, Oregon		McClung, Margaret	46
		Nampa, Idaho	
Keen, Joe	27, 36, 64	McDowell, Edward	37
Port Angeles, Washington		Spokane, Washington	
Kegly, Nancy	57	McEvoy, Jack	37, 72
Nampa, Idaho		Walla Walla, Washington	
Kelly, Lois	57	McGraw, Bonnie	29, 37, 72
Nampa, Idaho		Clackamas, Oregon	
Kern, Stanley	48, 51, 79	McIntosh, Dale	57
Ellendale, North Dakota		Boulder, Wyoming	
King, Gerald	36	McKay, Floradell	37, 123
Nampa, Idaho		Ione, Oregon	
Kinyon, Donald	57	McKay, Merritt	58, 82
Port Orchard, Washington		Ione, Oregon	
Kinzler, Clarence	54, 57	McKenzie, Mary	38
Nampa, Idaho		Nampa, Idaho	
Kirkpatrick, Ronald	46	McKenzie, Neal	51
Walla Walla, Washington		Nampa, Idaho	
Kirschner, Judy	57	McNaught, Austin	46
Caldwell, Idaho		Nampa, Idaho	
Klinetobe, Lora Lee	57	McNutt, Esther	52
Mount Hood, Oregon		Nampa, Idaho	
Klohn, Rhoda	51	McNutt, Paul	46
Creswell, Oregon		Nampa, Idaho	
Knapp, Kathleen	57	Maas, Henry	38
Richland, Washington		Vancouver, Washington	
Knapp, Anne		Maine, Harry	58
Nampa, Idaho		Parma, Idaho	
Knapp, Glenn	46	Manchester, Art	46, 73
Nampa, Idaho		Portland, Oregon	
Kneeland, Roy	57	Manley, Ardis	46, 86
Salem, Oregon		Nampa, Idaho	
Knox, Martha		Manley, Ed	58, 82
Nampa, Idaho		Nampa, Idaho	
Knutson, Gerald	57	Marks, Vaneta	52
Fargo, North Dakota		Nampa, Idaho	
Kropp, Grace	51	Marsh, Betty	
St. Paul, Minnesota		Newport, Kentucky	
		Martin, Chandos	58
Lais, Beverly	36, 65, 86	Rock Springs, Wyoming	
St. Paul, Minnesota		Martin, Clayton	52
Lais, Jim	37, 66	Portland, Oregon	
Molalla, Oregon		Martin, Leslie	52
Lamm, Phil	37	Portland, Oregon	
Caldwell, Idaho		Maxey, Gale	52, 85
Lancaster, Paul		Payette, Idaho	
Filer, Idaho		Messenger, Dennis	58
Lance, La Verne	57	Jerome, Idaho	
LaJuanta, Colorado		Messerly, Billye	58
Lang, Corrine	57	Elko, Nevada	
Sterling, North Dakota		Michel, Joseph	52, 85
Lang, Jean	51	Monrovia, California	
Morris, Minnesota		Miller, Algern	60
Larson, Bruce	47, 54, 121	Hoquiam, Washington	
Medford, Oregon		Miller, Ellis	
Larson, Wayne	46, 82	Nampa, Idaho	
Medford, Oregon		Miller, Paul	60
Lathrop, Ivan		Molalla, Oregon	
Centralia, Washington		Miller, Russ	38, 75, 82, 87
Lawler, Bettie	57	Molalla, Oregon	
Meeteetse, Wyoming		Miller, Winton	52
Lawrence, William	60	Ashland, Oregon	
Hoquiam, Washington		Million, John	58
Laws, Delbert	57	Moscow, Idaho	
Kelso, Washington		Mills, Ronald	52
Leckie, Joyce	51	Ruso, North Dakota	
Grangeville, Idaho		Miralles, Betty	38
Leckie, T. C.	41, 96	Pullman, Washington	
Nampa, Idaho		Mitchell, Connie	38, 86
Leedholm, Irene		Newport, Oregon	
Nampa, Idaho		Mitchell, David	58
Leih, Geri	37, 75, 82	Boise, Idaho	
Hemet, California		Mitchell, Dera Lee	26, 46
Lewis, Joan	51	Grants Pass, Oregon	
Nampa, Idaho		Moline, Gust	
Lindeman, Richard		Brantford, North Dakota	
Albany, New York		Moore, Ronald	
Liner, Virginia	57	Yakima, Washington	
Zillah, Washington		Morgan, Dell	52, 81
Lisk, Cassius	57	Valpraiso, Indiana	
Yakima, Washington		Morgan, Don	58
		Valpraiso, Indiana	
Little, Delores	51	Moulton, Alene	46
Nampa, Idaho		Nampa, Idaho	
Lloyd, Ramona	51	Murray, Donna	52
Yakima, Washington		Eugene, Oregon	
Long, Carolyn	57	Muzzey, James	29, 60
Burns, Oregon		Salem, Oregon	

Nettleton, Alfred	52
Boise, Idaho	
Newgard, Carol	60
Portland, Oregon	
Newman, Rod	38
Nampa, Idaho	
Nichols, Lauren	49
Nampa, Idaho	
Nine, Patricia	58
Meadows, Idaho	
Nofziger, Margaret	60
Molalla, Oregon	
Nordmo, Audrey	52
Yamhill, Oregon	
Nordmo, Kathleen	46, 86
Yamhill, Oregon	
Nyhus, Thomas	60
Boise, Idaho	
Oldenkamp, Alice	60
Tillamook, Oregon	
Oldenkamp, Berdena	52, 85, 86
Tillamook, Oregon	
Oldenkamp, Mary Lou	58, 79
Tillamook, Oregon	
Oleson, Clifton	52
The Dalles, Oregon	
Oleson, Don	54, 58
The Dalles, Oregon	
Olson, Duane	52
Nampa, Idaho	
Olson, Phillip	58
Huron, South Dakota	
Osterhout, Mary Jo	38
Gresham, Oregon	
Ownby, Dale	58
Meridian, Idaho	
Palmquist, Melvin	38
Seattle, Washington	
Pate, Juanita	39
Charleston, Missouri	
Pennington, Joe	46
Nampa, Idaho	
Peppley, Duane	
Nampa, Idaho	
Peterson, Philip	46, 72, 97
Roseburg, Oregon	
Pfenninger, Robert	39
New Castle, Indiana	
Phillips, Virginia	39, 86
Castle Rock, Washington	
Pittman, Hannah	58
New Plymouth, Idaho	
Poole, Velma	54, 58
Nampa, Idaho	
Poole, Wendell	48, 52, 85
Nampa, Idaho	
Poplin, Ginny	39, 97
Eugene, Oregon	
Porter, Le Nona	58
Nampa, Idaho	
Potts, Patricia	46
Parma, Idaho	
Powers, Richard	46
Des Moines, Iowa	
Price, Ramona	
Nampa, Idaho	
Prince, John	48, 52
Salem, Oregon	
Prosise, Ron	58
Klamath Falls, Oregon	
Puckett, Lee	39
Parma, Idaho	
Pullen, Lyndol	
Nampa, Idaho	
Pyles, Danny	39
Nampa, Idaho	
Ralphs, Paul	52
Eagle, Idaho	
Ranum, Kathleen	58
Valley City, North Dakota	
Ray, Jeni	39
Casper, Wyoming	
Reed, Della	44, 47
Hazelton, Idaho	
Reeves, Gloria	58
Nampa, Idaho	
Reisch, Darrel	120
Nampa, Idaho	
Renschler, Gordon	52, 72, 87
Jamestown, North Dakota	
Rhodes, Gloria	53
Pendleton, Oregon	

Ridgeway, Jim	58, 77
Roseburg, Oregon	
Robertson, Wanda	
Nampa, Idaho	
Roeder, Marilyn	39
Thompson, North Dakota	
Rosenbaum, Don	58
Nampa, Idaho	
Russell, Betty	58, 75
Glasgow, Montana	
Runyon, Donald	47
Richmond, Indiana	
Samuels, Terrel	58
Parma, Idaho	
Sandquist, Alda	59
Lewiston, Idaho	
Sanford, Barbara	53
Detroit Lakes, Minnesota	
Scammon, Sam	40, 81
Silesia, Montana	
Schmelzenbach, Harmon	
Nampa, Idaho	
Schroeder, Joan	59
Tillamook, Oregon	
Schulz, Shirley	48, 53, 85
Sacramento, California	
Seely, Orlea	
Nampa, Idaho	
Seller, Charles	41
Nampa, Idaho	
Shafto, Irma	47
Kinzua, Oregon	
Shafto, Bob	47
Kinzua, Oregon	
Shaneyfelt, Betty	59
Kent, Washington	
Sharp, Evelyn	59
New Bridge, Oregon	
Shemwell, Janet	59
Walla Walla, Washington	
Shimabukuro, Nancy	53
Honolulu, Hawaii	
Simmons, Carolyn	59
Kalama, Washington	
Skeins, Doris	59
Burns, Oregon	
Slack, Elsa Lou	53
Richland, Washington	
Slemmer, Howard	47
Spokane, Washington	
Smallridge, Virginia	47
Nampa, Idaho	
Smith, Dola	59, 75
Creswell, Oregon	
Smith, Edward	59
Nyssa, Oregon	
Smith, Howard	47, 73, 75, 79, 87
Millwood, Washington	
Smith, Norma Dell	47, 79
Kansas City, Missouri	
Smith, Wayne	47
Lorimore, North Dakota	
Smith, Willie	59
Monroe, Oregon	
Solts, Alvin	59
Nampa, Idaho	
Somerville, Patricia	60
Brainerd, Minnesota	
Sprenger, Ray	47
Nampa, Idaho	
Stall, Gene	
Billings, Montana	
Stangland, Jacqueline	59
Spokane, Washington	
Stanley, Nada	60
Center, Colorado	
Starkey, Louisa	47
Nampa, Idaho	
Starkey, Lyle	29, 32, 40
Nampa, Idaho	
Stevens, Mina	53
Esmond, North Dakota	
Stickney, Harold	44, 47, 81, 97
Nampa, Idaho	
Stockett, Joe	53
Sweet Home, Oregon	
Stout, Lola	40
Boise, Idaho	
Stroup, Yvonne	59
Payette, Idaho	
Stuart, Fred	59
Nampa, Idaho	
Stueckle, Norman	29, 40, 67
Colfax, Washington	





Swain, Lloyd	40	Wheeler, Joyce	53
Nampa, Idaho		Cut Bank, Montana	
Swenson, Carol	59	Wilcox, Jo Ann	
Robinsdale, Minnesota		Nampa, Idaho	
Taylor, Cliff	40	Wilcox, Pearl	47, 81
Banning, California		Sheyeene, North Dakota	
Taylor, Ira	40	Wilcox, Roger	
Nampa, Idaho		Nampa, Idaho	
Taylor, Marvin	59	Wilda, John	
Portland, Oregon		Star, Idaho	
Thieling, Vernice	53	Wilkenson, Ted	59
Tuttle, North Dakota		Albany, Oregon	
Thomas, Chester	60	Williams, Georgia	41
Tillamook, Oregon		Kamiah, Idaho	
Thompson, Ernie	59	Williamson, Harry	47
Vancouver, Washington		Billings, Montana	
Thrush, Edna	47	Wilson, Jean	53
Grants Pass, Oregon		Laurel, Montana	
Thun, Joyce	59	Wilson, Roger	
Cottage Grove, Oregon		Nampa, Idaho	
Tindall, Shirley	59	Wilson, Steven	47
New Plymouth, Idaho		Nampa, Idaho	
Tink, Joy	53, 97	Wilson, Thomas	59
Rockford, Illinois		Nampa, Idaho	
Tombough, Glen	47	Winkle, Janet	53
Nampa, Idaho		Bellevue, Washington	
Tracy, Lois	29, 41, 68, 122	Wise, Bill	59
La Grande, Oregon		Camas, Washington	
Tuttle, Billie	60	Witt, Carol	53
Basin, Wyoming		Spokane, Washington	
Urwin, Max	53, 74	Witt, David	
Nampa, Idaho		Spokane, Washington	
Vavold, Morris	59	Witt, Muriel	59
Parma, Idaho		Spokane, Washington	
Walker, Barbara	53	Wolverton, Marlene	59
Myrtle Creek, Oregon		Salem, Oregon	
Waller, Betty	59	Wooten, Colleen	53
Nampa, Idaho		Nampa, Idaho	
Waterman, Paul		Wright, Kenneth	59
Moscow, Idaho		Medford, Oregon	
Weatherby, T. O.	49	Wright, Paul	32, 41
Vale, Oregon		Grants Pass, Oregon	
Weber, Harold	29, 48, 53, 85	Yates, Coradon	60
Walla Walla, Washington		Amarillo, Texas	
Weber, Roger	29, 41, 69	Yeend, Darrell	
Walla Walla, Washington		Walla Walla, Washington	
Webster, Nadine	53	Yeend, David	59
Caldwell, Idaho		Walla Walla, Washington	
Weigelt, Morris	53, 77	York, Bernard	
Manfred, North Dakota		Lake Odessa, Michigan	
Wentworth, Susan	47	Zachary, Don	
Nampa, Idaho		Yakima, Washington	
Wertz, Donald	59	Zellmar, Gerald	59
Chadron, Nebraska		Davenport, Washington	

COLLEGE HIGH SCHOOL

Adamson, Duane	134	Casper, Arden	
Nampa, Idaho		Nampa, Idaho	
Alexander, Milton	134	Coffman, Betty June	132, 141
Nampa, Idaho		Meridian, Idaho	
Alexander, Thelma	132	Constable, Dale	134
Nampa, Idaho		Nampa, Idaho	
Allen, Geraldine	134	Constable, Don	131, 134
Nampa, Idaho		Nampa, Idaho	
Ax, Carolyn	134	Cotner, Lucille	134
Nampa, Idaho		Nampa, Idaho	
Ax, Raymond	133	Cronrath, Joyce	131, 133, 141
Nampa, Idaho		Nampa, Idaho	
Ballard, Julie	133	Diamond, Urschel	132
Vancouver, Washington		Grandview, Washington	
Bassett, Julia	132	Doane, Don	132, 133
Nampa, Idaho		Nampa, Idaho	
Bauerle, Anna Mae	134	Dobbs, Barbara	134
Nampa, Idaho		Nampa, Idaho	
Benson, Ruth	134	Edwards, Leelan	132
Pocatello, Idaho		Salem, Oregon	
Bowers, Lee Anne	132	Ferris, Vernon	132
Nampa, Idaho		Salem, Oregon	
Brittain, Carol	132, 141	Finkbeiner, Gary	134
Montrose, California		Nampa, Idaho	
Brown, Betty	132	Finkbeiner, Paul	134
Nampa, Idaho		Nampa, Idaho	
Cain, Beryline	134		
Pocatello, Idaho			

Fleming, Dale	134
Nampa, Idaho	
Forsberg, Andy	134
Nampa, Idaho	
French, Glandoris	
Pompey's Pillar, Montana	
Getham, Pauline	134
Melba, Idaho	
Goodrich, Carol	132
Wilcox, Saskatchewan, Canada	
Gould, Don	134
Nampa, Idaho	
Gray, Geraldine	134
Nampa, Idaho	
Griffith, Daniel	134
Nampa, Idaho	
Gugin, Barbara	134
Nampa, Idaho	
Gustin, Beverly	131, 134, 141
Nampa, Idaho	
Heidner, Philip	134
Nampa, Idaho	
Hitchcock, Roger	132
Dorris, California	
Hopkins, Martha	134
Nampa, Idaho	
Hughes, Glenn	132
Nampa, Idaho	
Hull, Roxie	131, 132
Ontario, Oregon	
James, William	134
Nampa, Idaho	
Johnson, Roger	134
Melba, Idaho	
Kein, Wayne	132
Snhomish, Washington	
Kegley, James	134
Nampa, Idaho	
Kellom, Joyce	132
Sunnyside, Washington	
Kirley, Lois	134
Nampa, Idaho	
Kratzer, Ronnie	29, 133
Nampa, Idaho	
Kreps, Harold	134
Nampa, Idaho	
Leaky, Julie	
Boise, Idaho	
Lewis, Sidney	132
Billings, Montana	
McNaught, Donna	134
Nampa, Idaho	
Malmberg, Harry	134
Lindreth, New Mexico	
Markle, Barbara	134
Nampa, Idaho	
Markus, Viola	
Nampa, Idaho	
Metcalf, Carolyn	134
Coeur d'Alene, Idaho	
Montgomery, Dorothy	134
Nampa, Idaho	
Moore, Ray	134
Nampa, Idaho	
Morford, Arlene	134
Molalla, Oregon	
Ness, Richard	134
Nampa, Idaho	
Nichold, Willie	134
Nampa, Idaho	
Ogsted, Anita	134
Nampa, Idaho	
Olmsted, Donavan	
Nampa, Idaho	
Ownbey, Don	133
Buhl, Idaho	
Parsons, JoAnn	134
Nampa, Idaho	
Paulson, Janet	134
Nampa, Idaho	
Peterson, Barbara	134
Nampa, Idaho	
Pewitt, Barbara	134
Nampa, Idaho	

Pilcher, Aliene	134
Nampa, Idaho	
Pleak, Barbara	133
Nampa, Idaho	
Pleak, Marlene	134
Nampa, Idaho	
Pleak, Orian	133
Nampa, Idaho	
Poole, Marilyn	134
Nampa, Idaho	
Pykkonen, Albert	133
Salem, Oregon	
Reisch, Verna	
Nampa, Idaho	
Riley, Noel	134
Nampa, Idaho	
Rowan, Naomi	134
Nampa, Idaho	
Russel, Carol	134, 141
Nampa, Idaho	
Schmelzenbach, Marilyn	
Nampa, Idaho	
Schmidt, Ron	134
Nampa, Idaho	
Scholten, Dorothy	133
Meridian, Idaho	
Schroeder, Robert	134
Nampa, Idaho	
Scurlock, Margie	134
Roosevelt, Utah	
Seward, Nadine	133
Parma, Idaho	
Smith, Deloris	133
Nampa, Idaho	
Smith, Margie	134
Nampa, Idaho	
Snuggs, Don	
Nampa, Idaho	
Sommerdorf, Carol	
St. Paul, Minnesota	
Stanford, Ron	134
Nampa, Idaho	
Stauffer, Velmo	134
Nampa, Idaho	
Stockwell, Iris	133
Nampa, Idaho	
Suiter, Merle	134
Roseburg, Oregon	
Sullivan, Marie	
Nampa, Idaho	
Taylor, Pauline	134
Nampa, Idaho	
Tromburg, Earl	133
Nampa, Idaho	
Tromburg, Pearl	133
Nampa, Idaho	
Turner, Ron	
Nampa, Idaho	
Urwin, Barbara	131, 134
Nampa, Idaho	
Volk, Ginny	73, 86, 131, 134
Nampa, Idaho	
Wesche, Harold	131, 133
Nampa, Idaho	
Wheeler, Bud	29, 131, 132
Nampa, Idaho	
Whitmarsh, Helen	134
Nampa, Idaho	
Whitmarsh, Paul	134
Nampa, Idaho	
Wion, Carol	134
Nampa, Idaho	
Wolstenholm, Naomi	
Pocatello, Idaho	
Wood, Beth	134
Ottawa, Ontario, Canada	
Woodbeck, Marilyn	134
St. Paul, Minnesota	
Wright, Keith	134
Nampa, Idaho	
Yates, Barbara	134
Nampa, Idaho	
Younger, Phillip	133
Nampa, Idaho	
Zimmerman, Curtis	133
Salem, Oregon	



*With these helping
hands*

"Tools were made and born were hands."—PROVERB

1959
Sept 8 and n/y 100
W.M. Gandy

24 857
260 2

243

Northwest Nazarene College

Nampa, Idaho

FOUNDED 1913



"A Fully Accredited Four-Year Liberal Arts College"

SUPERIOR ACADEMICALLY—

Offering a sound foundation for life or for graduate or professional study.

CONSTRUCTIVE SOCIALLY—

Providing intelligent busy living on a Christian campus, a pattern of true Democracy.

ACTIVELY CHRISTIAN—

Presenting Christ as the way, the truth and the life.

FALL TERM BEGINS SEPTEMBER 10, 1954

JOHN E. RILEY, *President*

“Bringing Missions to the Heart of N.N.C.”

N.N.C.

General Missionary Society



PROJECT:

Herbert Geller Memorial Fund for Chapel Unit of

Indian school at Albuquerque, New Mexico



President	- - - - -	JIM LAIS
Secretary	- - - - -	JOY TINK
Treasurer	- - - - -	RUSSELL MILLER
Program Chairman	- - - - -	VIRGINIA POPLIN

BIBLES and
TESTAMENTS

BOOKS

BULLETIN BOARDS

COMMUNION WARE

DUPLICATORS

FOLDING CHAIRS

GREETING CARDS

HYMNBOOKS

MANUALS and
RECORDS

MAPS

PENS and PENCILS

PLAQUES

PICTURES

SEASONAL
PROGRAMS

SIGNS

SPECIAL SONGBOOKS

NAZARENE

Publishing House

● 2923 Troost Ave., Box 527, Kansas City 41, Mo.
Washington at Bresee, Pasadena 7, California
1592 Bloor Street, West, Toronto 9, Ontario

A Publishing House

- 37,000,000 periodicals published last year
- A present book list of 292 titles
- 120 hymnbooks, special songbooks, and seasonal program books
- 157 tracts

A Supply House

- \$2,012,327.75 total sales last year
- Materials and supplies for churches and Sunday schools
- Full line of Christian merchandise

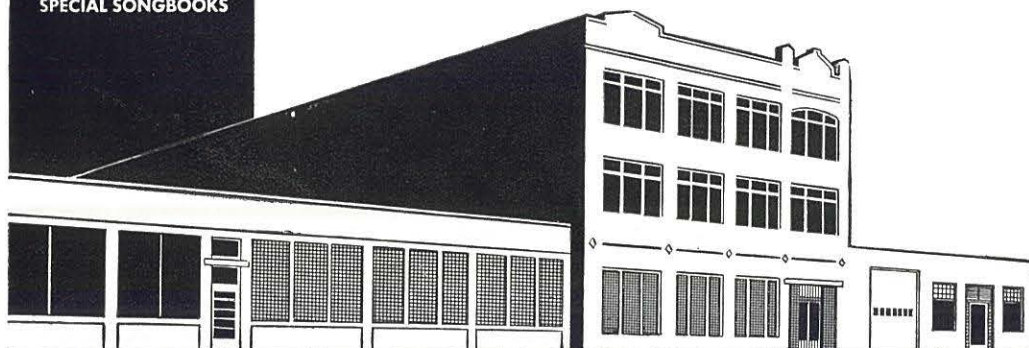

"ALUMNI OF 1954, CONGRATULATIONS"

Welcome to the fellowship of your Alumni Association



Edward L. Dowd, President

"Across the land
Or beyond the water
We all shall stand
For Alma Mater."

**The sun never sets on the Alumni
Association**



Association Officers—

Edward L. Dowd, '46	- - -	President
Richard Lindbloom, '48	- -	Vice-President
Elwood R. Tame, '47	-	Executive Secretary
Thelma Thompson, '49	- -	Secretary
Esli Young, '44	- - -	Treasurer
Thelma B. Culver, '32	- - -	Director
Gladys Kinsler, '32	- - -	Director
Howard Zink, '46	- - -	Director



"For the Kingdom and the College"

BUY YOUR SCHOOL SUPPLIES AT N.N.C.

Largest Selection of

NOTEBOOK BINDERS TYPEWRITERS BRIEF CASES STATIONERY

FOUNTAIN PENS BOOKS and BIBLES CANDY GUM POP

See Us First

QUALITY MERCHANDISE ALWAYS

College Book Store

NORTHWEST NAZARENE COLLEGE



W. D. McGraw, Jr.
District Superintendent

Congratulations
to the
Graduating Class
of
1954 . . .

Oregon Pacific District

. . . and
to the
“Oasis” Staff



Robert Hempel
District N.Y.P.S. President

Northwest District

Congratulates
the Class of
'54

E. E. ZACHARY, D.D.
District Superintendent

Northwest District N.W.D.S.

SUPPORTING
NORTHWEST
NAZARENE
COLLEGE

J. D. JOHNSON - - - - - *President*

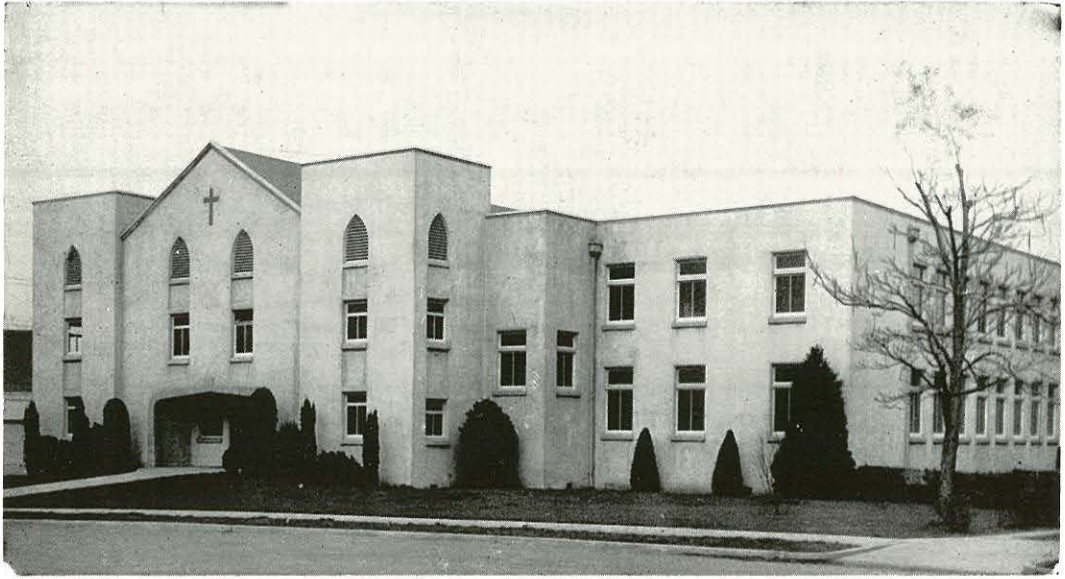

Medford

Church of the Nazarene

Holly St. at First

MEDFORD, OREGON



VERNON L. WILCOX
Pastor

- A Spiritual Center in the Pear
Capital of America.
- Wholeheartedly Supporting
N.N.C. and its Program

Elizabeth Wilcox - - - Music Director
J. Alfred Larson - - - S.S. Supt.
George H. McUne (N.N.C. '51) N.Y.P.S. Pres.
Mrs. C. H. Herman - - - N.F.M.S. Pres.

Congratulations

Graduates

of

'54

Best Wishes

Faculty

and

Students



WILLIAM
F. CLAY

JOHN EBY
Director
of Music

First Church of the Nazarene

SALEM, OREGON

"Salem's Singing Church"

First Church of the Nazarene

8th and Madison

EUGENE, OREGON

Wholeheartedly Supports

NORTHWEST NAZARENE COLLEGE



DUANE E. MUTH
Pastor

A Growing Church in a Growing Community

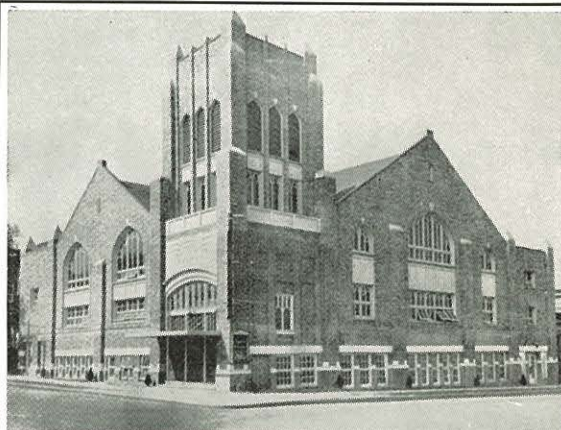

*"Crusading for Souls Now in
the Heart of Portland!"*



First Church of the Nazarene

S.W. 12th Ave. and Main—Portland, Oregon

HAROLD M. SANNER, Minister



"Congratulations 'OASIS' Staff of '54"

The North Nampa Church of the Nazarene

Fourteenth Avenue and Sixth Street North

NAMPA, IDAHO

When in Nampa
Worship with Us

C. L. WOOTEN,
Pastor



GEO. STOOPS,
N.Y.P.S. Pres.

OLEN C. DOANE,
S.S. Supt.

MRS. VERYL COTNER,
N.F.M.S. Pres.

Congratulations to the Class of '54

Idaho-Oregon District



On the Old Oregon Trail

Dist. Supt., Younger

Ch. Church Schools, R. W. Raymond Kratzer

Congratulations Class—'54

N.F.M.S. Pres.
Mrs. Lela Jackson

Dist. N.Y.P.S. Pres.
Rev. Walter Lanman

DEDICATED . . .

. . . For these seventeen years to the task of providing "A Church Home Away From Home" for the students of Northwest Nazarene College.

. . . Through fervent Holiness Evangelism, Pastoral Preaching, and Personal Counseling, and a Well-rounded Program of Sunday School, Young People's Society, and Missionary Activity.

College Church of the Nazarene

Dewey at Juniper Streets

NAMPA, IDAHO

Eugene Stowe
Pastor

Tom Kelly
Director of
Christian Education

Dale Swinney
Minister of
Visitation



First Church of the Nazarene

600 15th Ave. So., Nampa, Idaho

Raymond C. Kratzer
Pastor



Raymond C. Kratzer

Prof. and Mrs. James A. Horine
Ministers of Music



James A. Horine

Congratulations to:

Dr. and Mrs. Riley, Faculty

and Senior Class of

'54



Betty Jo Horine

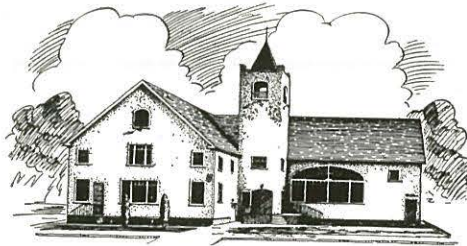

"One of the brightest corners in Nampa"
A church with the spirit and message of holiness



Harold Stickney
N.Y.P.S. Pres.



Mrs. Mabel Wesche
N.F.M.S. Pres.



Wade Gustin
S.S. Supt.

We Proudly Present

Our Best Advertisers

OUR N.N.C. STUDENTS



First Church of the Nazarene

WALLA WALLA, WASHINGTON

REV. C. L. RODDA, Minister

CONGRATULATIONS FROM

The Fruit Bowl of the Nation in the

Heart of the Evergreen State

Yakima, Washington-First Church

North 2nd Street at "B"

WHEN IN YAKIMA ... CALL ON US ... WORSHIP WITH US

We're located just one block East of Highway 97

Sunday School 9:45 a.m.

N.Y.P.S. 6:45 p.m.

Morning Worship 11:00 a.m.

Evening Service 7:45 p.m.



ROBERT CONDON
Assistant

Phone 27396—Phone Us

22673



J. PAUL DOWNEY
Pastor

Phone Us—Phone 4840

"The Church with a Contagious Song"



FIRST CHURCH OF THE NAZARENE, SEATTLE, WASHINGTON

Rev. Roy J. Yeider, Pastor Gladys Griffith, Organist John C. Maxey, Music Director

Conveniently Located Near the University of Washington



**CONGRATULATIONS TO
THE CLASS OF 1954**

from the

**Kelso
Church of the Nazarene**

4th and Alder

KELSO, WASH.

Elwood S. Smith, Pastor

Warren Franklin, Minister of Music

Congratulations to the Class of

'54 and The Oasis Staff

from the

**South Dakota
District**

W. H. DAVIS,

District Superintendent

The Minnesota District

Congratulates the Class of 1954



District Church Schools, Rev. Frank Moss, Chairman

District N.Y.P.S., Rev. Ben Lemaster, President

District N.F.M.S., Mrs. Roy F. Stevens, President

ROY F. STEVENS, District Superintendent

The Rocky Mountain District

Montana

Wyoming

(The Land of Shining Mountains)

OFFERS A GREAT HOME MISSIONARY CHALLENGE

Alvin L. McQuay	-	-	-	-	-	-	-	Superintendent
I. F. Rodeffer	-	-	-	-	-	-	-	Church Schools
Mendal D. Collins	-	-	-	-	-	-	-	N.Y.P.S.
Alyce M. Figg	-	-	-	-	-	-	-	N.F.M.S.

GREETINGS FROM THE

Washington Pacific District

●

CONGRATULATIONS TO
THE CLASS
OF 1954

●

We Are 100% Behind
N.N.C.

●



77. Mt. Rainier Mirrored in Lake Spunwan

The Washington Pacific District, unsurpassed in beauty and opportunities, congratulates the graduating class of 1954. Dr. B. V. Seals, District Superintendent



**Congratulations to
THE CLASS OF 1954**

— from the —

First Church of the Nazarene

Nora and Wall

Spokane, Washington

P. J. Bartram, Pastor

J. E. Jandreau, Assistant Pastor

*A
Hearty
Welcome*

awaits you

at the

First Church of the Nazarene

Fifteenth and Franklin Streets

BOISE, IDAHO

THE CHURCH IS

- Evangelistic in spirit
- Spiritual in emphasis
- Fundamental in Doctrine
- A friendly Church that is interested in your spiritual well being.

CONGRATULATIONS, CLASS OF '54

Nevada-Utah District

CHURCH OF THE NAZARENE

Raymond B. Sherwood - - - - - District Superintendent

Rev. James Ballew - - - - - Church School Board Chairman

Rev. Winston Ketchum - - - - - Young People's President

Mrs. Raymond Sherwood - - - - - Missionary Society President

Congratulations to Class of 1954

NORTHWEST NAZARENE COLLEGE

First Church of the Nazarene

Third Ave. N. and 33rd Street
BILLINGS, MONTANA

"At the Heart of the Rocky Mountain District"



Murray J. Pallett,
Pastor

Lewiston Church of the Nazarene

"Believes in the work of the College"

Rev. James Yount, Pastor

1011 10th St.

Lewiston, Idaho



Congratu-
lations
Class of '54
N.N.C. has
Our
Loyal
Support

Visit Us When in Moscow
CHURCH OF THE NAZARENE
Third and Almon Streets
E. B. HARTLEY, Pastor

First Church of the Nazarene

5th South and 6th East SALT LAKE CITY, UTAH

Welcomes You To Our Church

Congratulations to the Class of 1954.

. . . M. V. LAWS, PASTOR

Scriptural Holiness For America's Last Frontier **ALASKA**

★ NOME

REV. LEWIS I. HUDGINS

★ FAIRBANKS

REV. ROBERT W. SHEPPARD

★ ANCHORAGE

REV. M. R. KORODY

★ SEWARD

REV. L. C. HOPKINS

★ KETCHIKAN

REV. CLARK H. LEWIS

Congratulations to the Class of 1954

**Alaska District
Church of the Nazarene**

The Photo Shop

For Portraits

of Character

Using the Most Modern Equipment

ELLIS L. CHAPIN, Owner

30 Years Experience in

FINE PHOTOGRAPHY

1314 1st St. So.

Dial 6-3331

NAMPA, IDAHO

Lester Hamilton

JEWELER

DIAMONDS

SILVERWARE

WATCHES

The Place to Go

For the Brands you know

Golden Rule

C. C. ANDERSON CO.

VAN ENGELENS

DEPARTMENT STORE

Serving Idaho For Over 40 Years

Nampa's Style Center

LADIES APPAREL

AND FAMILY SHOES

Home-Owned

STRYANS
SHOES —:— APPAREL

Bacons Jewelry

For the Finest

Diamonds—Watches—Jewelry

Silverware—Gifts

NAMPA

A. E. (Ed) Ware Agency

SPECIALIZING IN ALL LINES OF

INSURANCE

Glen Reed, an N.N.C. graduate, is associated with and active in our
operations.

PATRONAGE APPRECIATED

116 13th Ave.

Nampa

CARA NOME

The Finest Name in

Toiletries

EXCLUSIVELY AT YOUR

Sav **REXALL** **Drug**
Mor **Store**

221 1st So.

Nampa, Idaho

COLLEGE CLOTHES

for Dress and Casual Wear

REYNOLD'S

Dads' n Lads

119 13th Ave. So.

Your Campus Headquarters

When only the best is good enough

Call

Nampa Dry Cleaners

Phone 6-0211

ACROSS FROM POST OFFICE

R & V OIL CO.

ALL STANDARD OIL

PRODUCTS

Nampa—Caldwell—Wilder

For the values in

Furniture and Appliances

FIFERS

Furniture and Appliances

Where the best costs less

Phone 6-7180

1302 1st St. So.

NAMPA, IDAHO

Very Best

Frigidaire Maytag Youngs Town

Spark Oil Heaters

Ashley Wood Burner

Hoover Vacuum Cleaners

T.V.

Philco—Zenith—Admiral—Raytheon

Zenith Radios

FINEST FURNITURE FOR LESS

PARSONS

SHOE

SHOP

Complete Shoe Service

"BETTER THAN MOST"

On Main Street—NAMPA

Albertson's Food Center

"For Everyday Low Prices"

FOUNTAIN :- BAKERY :- GROCERIES

COAL AND FEED

in those

Checkerboard Trucks

Dial 6-7271

VAIL PRODUCE COMPANY

Serv-A-Center Drug

PRESCRIPTIONS CALLED FOR AND DELIVERED

Your Neighborhood Drug Store

"The Store of Personal Service"

Photo Supplies School Supplies

Hunting and Fishing Supplies

Fountain drinks mixed just the way you like 'em

So Meet the Gang at Cliff's

723 16th Ave., So.

NAMPA

Dial 6-5371

K F X D Mutual

"Your Spot for Sports"

Jack's Ideal

"Nampa's Finest"

Groceries—Meats—Pastries

Locker Service

Nampa's Leading Cleaners

The French Cleaners

Our Campus Representative

KAMPUS KORNER GROCERY

6-4676

133 Caldwell Blvd.

Taylor & Sons

LINOLEUM

317 12th Avenue South

WE APPRECIATE

N.N.C.'S PATRONAGE

Home Dairies

It has been a privilege furnishing

N.N.C. with their

Dairy Products

in 1953-54



Home Dairies

*Remember—"Milk is your best
food buy."*

Holly Market



The Store That Serves You Best

GROCERIES

MEATS

VEGETABLES

FOOD LOCKERS

QUICK FREEZE

104 Holly Street

Phone 6-5491

NAMPA, IDAHO

Electric Bakery

Good Breads and Pastries

323 12th Ave. So.

Phone 6-0511

TERRY'S

Appliances, Furniture, Floor Coverings

Store of Exclusive Quality

General Electric Dealer

W. P. FULLER & Co.

PAINTS

WALLPAPER

GLASS

"Your Friendly Fuller Paint Store"

Phone 6-2476

112 12th Ave. So.

Cap'n gown time

calls for "tops" in fine graduation

cards. Of course that means

Hallmark Graduation Cards from

KALBUS

Office Supply

121 13th Ave. So.

MACY CLEANERS

BEST IN TOWN

16 Wall St.

Phone 6-6331

NAMPA, IDAHO

Cat & Fiddle

A Qui-Curb Drive-In

Where Hamburger is King

Shelton & Diggs

BARBER SHOP

We cater to College Students

12th Ave. between Main and 2nd

M. H. KING Co.

Idaho's Own 5c to \$1.00

Variety Store Chain

Corner 1st St. & 13th Ave.

WE APPRECIATE N.N.C.'S

PATRONAGE

Modern and Moderate
Alsip
Funeral
Chapel

10th Ave. & 4th Sts. So.
NAMPA, IDAHO



223 Tenth Avenue

Nampa, Idaho

THOMPSON'S RICHFIELD

Complete Service

HEATING OIL

Wholesale Delivery

N.N.C. GRAD

724 12th Ave. Rd.

Dial 6-0622

UNION BUS DEPOT

GREYHOUND

TRAILWAYS

SYSTEM

BOISE-WINNEMUCCA

Most Anywhere

Under the Sun

FOR YOUR BEST BUY IN

TRANSPORTATION CALL

6-2248

KAMPUS CORNER

- GROCERIES
- FROZEN FOODS
- SCHOOL SUPPLIES
- VARIETY SHOP

Friendly and Economical Service

WALTER NICHOLS

523 Holly St.

Phone 6-5161

NAMPA

DOBBS BROS. MOTOR CO.

CARS

TRUCKS

Phone 6-3564

Expert Body Repair



DOBBS MOTOR CO.

DODGE

PLYMOUTH

DODGE Job Rated TRUCKS

Phone 6-2483

Conway's Market

1116 12th Avenue South

Phone 6-3261

GROCERIES—MEATS

PRODUCE

The Printwell Press

Good Printing at Reasonable Prices

Esli Young, Printer

503 Juniper St.

Nampa, Idaho

(One block from College Church)

Boise-Winnemucca Stages

"Charter Buses Available for Special Groups"

Main Office: 909 Jefferson

BOISE, IDAHO

Congratulations to the Class of

'54 and The Oasis Staff

from the

South Dakota

District

W. H. DAVIS,

District Superintendent

A Note of Thanks

- . . . to the OASIS staff who contributed so much to the production of the book.
- . . . to Miss Washburn and Mr. Johnson for the valuable advice and aid in keeping production on the move.
- . . . to Dick Tame for assisting in the photography and for the many hours spent in the dark room.
- . . . to the Braun Studio for the excellent photographs that appear in the faculty and class sections.
- . . . to our printers and engravers, Caxton Printers, Ltd. of Caldwell, and Western Engraving of Seattle, for the fine work they have done.
- . . . to our advertisers for their loyal financial support by whose aid such an undertaking is possible.
- . . . to everyone of you we say sincerely, "Thanks!"

BONNIE MCGRAW, *Editor*

JACK McEVOY, *Business Manager*