



THE

OASIS

1950

Editor - - - - - PAUL E. KUNKEL
Business Manager - - PETER BURKHART
Associate Editor - - - JIM GALLOWAY
Literary Editor - - - - - GENE HOVEE

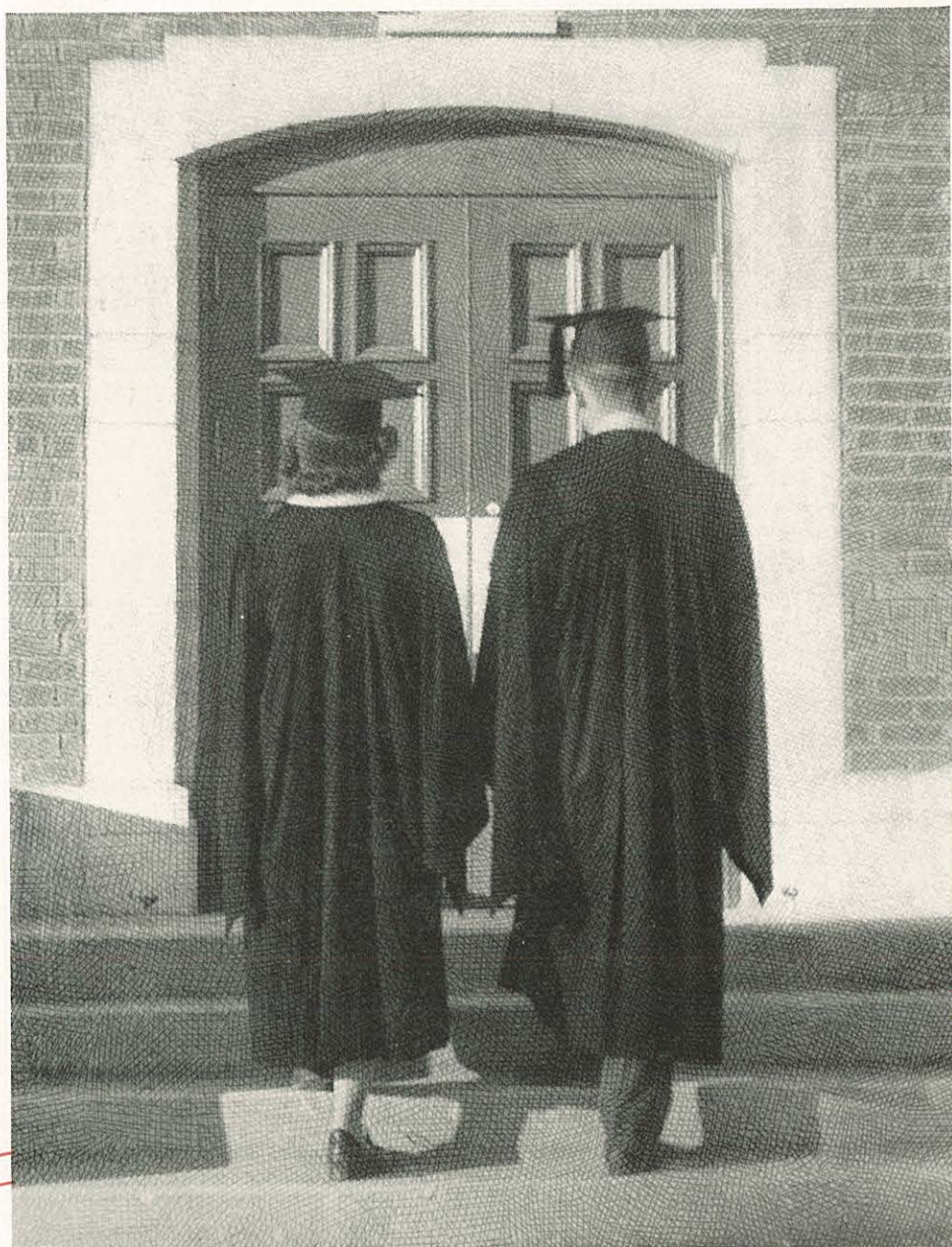

OASIS

1950

ANNUAL PUBLICATION OF
ASSOCIATED STUDENTS OF NORTHWEST NAZARENE COLLEGE
NAMPA, IDAHO



FRANCIS CAMPBELL
SUTHERLAND

To you who have demonstrated to us daily the possibility of a consistent Christian walk; to you who have shown us the Christlike spirit in its humility, in its beauty; to you who have inspired in us the desire to be bigger and better men and women because of what we have seen in you; to you who have helped so much in the building of character and of N. N. C. we gratefully dedicate this the 1950 OASIS.

Dedication

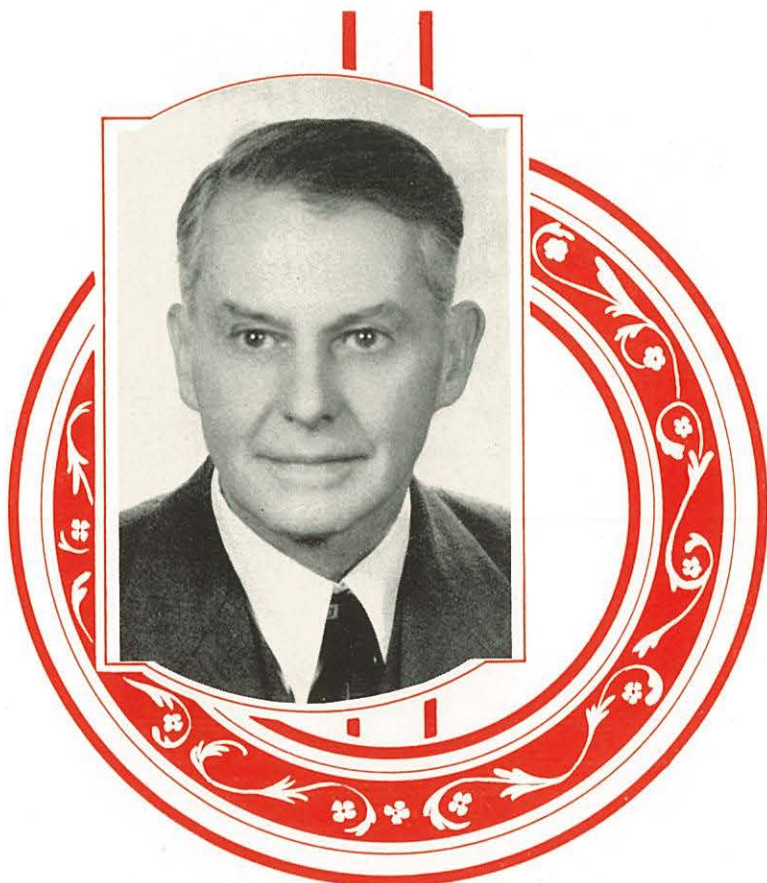

Dedication

Foreword

We live in a construction-conscious age. Men are seeking to build world peace. Nations want sound social and political structure. Business and labor look for a stable foundation for cooperation. Individuals are following one blueprint or another in molding their lives.

Northwest Nazarene College is the scene of varying phases of creative activity. In one sense, she has watched her campus expand physically during her years from small frame buildings on the sage flats to permanent and practical structures on a growing campus. But in a broader sense, her construction has grown to a world-wide scope with each life that has passed under her influence. It is here that young men and women have molded their personalities according to the Great Architect's plan and moved out into broader fields to exemplify the life of their Chief Cornerstone, Jesus Christ.

Your Oasis is a progress chart, a permanent record of 1949-50 activities—just one small step in the building of a thousand lives. The staff presents it to you with the hope that as you observe it in the days ahead it will help you recall pleasant memories of N.N.C.

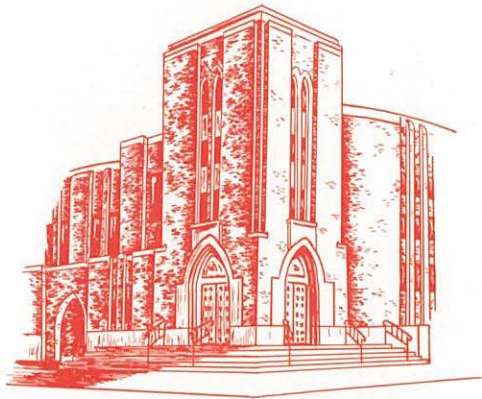

Contents

Administration	-	-	9
Classes	-	-	25
College High	-	-	69
Activities	-	-	76
Organizations	-	-	91
Athletics	-	-	117
Features	-	-	137
Advertising and Index	-		151

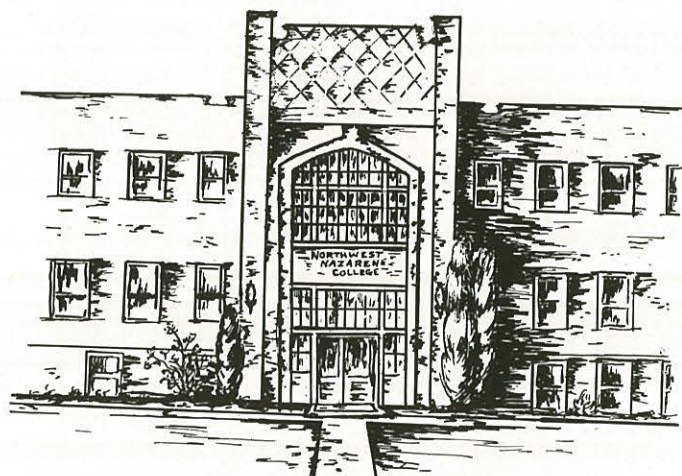



Administration

President's Message

The motto of the College, "Seek Ye First the Kingdom of God" and the theme chorus of the year, "Follow, I Will Follow Thee," are characteristic of the spirit of N.N.C. For thirty-six years the leaders of N.N.C. have been following the guidance of the Holy Spirit to progress and development. The students of the school and the people of the educational zone have loyally supported this type of leadership. This is the background and the source of the progress of Northwest Nazarene College during her history. God has answered prayer again and again and young people have received the benefits.

This spirit of missions and evangelism has been prominent throughout the history of the school. Many of the graduates and former students have gone out to make an excellent contribution to the kingdom of God in services as ministers and missionaries. Others have gone out and become strong laymen to support such a program. N.N.C. has endeavored to make her contribution to the church which founded the institution and has financed the various projects of improvement and development. The spirit of missions and evangelism still prevails on the campus and the outlook for active participation in these fields by the members of the present student body are as excellent as at any period of the school's history.

I wish to express my appreciation for the contribution that each member of the administration, faculty, and student body has made to the progress of N.N.C. God is waiting to answer prayer the same as he has in days gone by. He is waiting to perform more miracles to give N.N.C. what is necessary. He is challenging each and every one to move forward with Him. We will answer:

*Follow, I will follow Thee, my Lord,
Follow ev'ry passing day;
My tomorrows are all known to Thee,
Thou wilt lead me all the way.*

President Corlett



Our President, Dr. Lewis T. Corlett, fuses the highest caliber of leadership with kindly accessibility. From his many stirring chapel messages, freighted with valuable counsel, we students have felt the incentive to aspire to those ideals of Christian living he embodies so well. His many years of experience in working with young people have enabled him to become skilled in understanding the problems they encounter in striving to build Christian character and well-rounded personalities. In private interviews he helps the construction to continue, in spite of all our personal difficulties, with his buoyant optimism and faith.

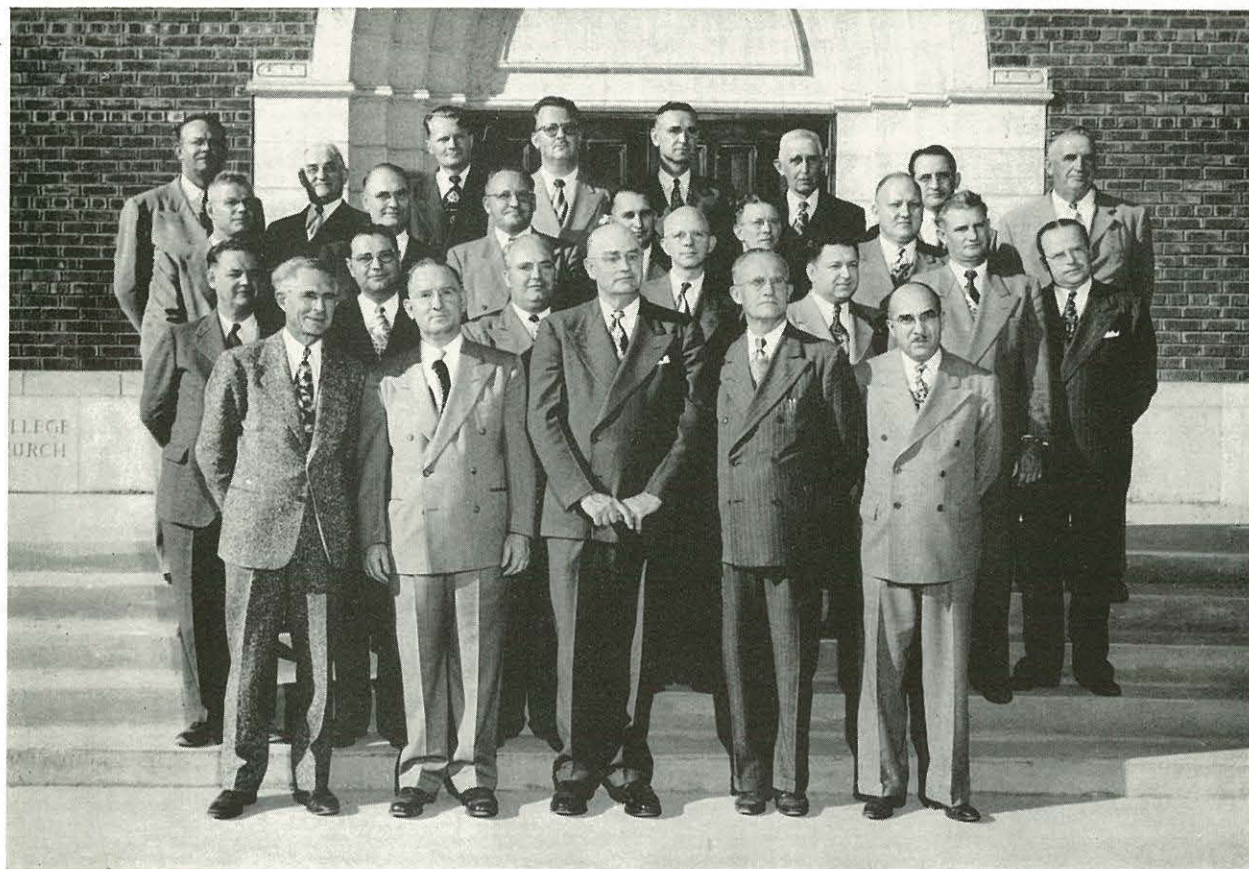

FIRST ROW: BROWN, Corlett, Seals, McNatt, Johnson. SECOND ROW: Mowry, Neuschwanger, Yeider, Kratzer, Zachary, Morgan, Taylorson. THIRD ROW: Harris, Kinzler, Deitz, Taplin, Kunkel, Olsen. FOURTH ROW: Sherwood, Hess, Palmquist, Thoreen, Arnold, Wiley, Dumas, Olmsted.

Board of Regents



DR. B. V. SEALS,
Chairman

The Board of Regents has been the standby for constructive direction through another year of progress. This is the group that shapes the present and future policies of N.N.C.

Their efficient and dynamic leadership has made possible the steady building of the institution. With prayerful consideration, friendly attitude, great wisdom and foresight, the Board of Regents gathers twice during the school year. In these meetings, held near the beginning of each semester, there prevails a spirit of unity, faith, and optimism.

Perhaps no other functioning organization has a stronger influence in the creation of strong Christian character among the youth of our denomination.

THELMA B. CULVER, Ed.D.
Dean of the College and
Chairman of Upper Division
Education

L. WESLEY JOHNSON
Business Manager



Amidst this tempestuous atomic age, N.N.C. has stood immobile on the foundation of Christ—The Chief Corner Stone. Not only has her foundation remained unshaken, but her supporting pillars, beams and girders have upheld the Standards of Holiness—the structure of N.N.C. To the student they personify intellectual and ethical integrity—Christian culture. They exemplify the Christian Way of Life, and lay the blue prints of character building for students. Yes, they are our Administrative Officers, devout men and women whom we deeply appreciate.

Administrative Officers



DONALD B. TILLOTSON, M.A.
Chairman of Lower Division
Mathematics



ALLINE M. SWANN, M.Mus.
Dean of the School of Music



MALLALIEU A. WILSON, M.A.
Registrar
Speech

Faculty

MAUD R. RICE, Ph.D.
Biological Science



ALVIN R. ALLER, Ph.D.
Botany and Zoology



FRANCIS C. SUTHERLAND, M.A.
History



ALVIN HAROLD KAUFFMAN,
M.A.
Philosophy and Psychology



BERTHA R. DOOLEY, M.A.
Literature and Language



JOSEPH E. JANOSKY, M.C.S.
Business Administration



JOHN E. RILEY, M.A.
Theology



CARL E. HANSON, M.A.
Religious Education



MARIAN B. WASHBURN, M.A.
English



ETHEL G. ALLISON, M.A.
Elementary Education



GUY E. SHARP, M.A.
Sociology



J. CALVIN EMERSON, M.S.
Chemistry



EUNICE MACPHERSON, M.A.
Language



CHARLES E. TAYLOR, M.A.
History
Dean of Men



OLIVE LAWRENCE, A.B.
English



NAOMI BOLERJACK, A.B.
Spanish

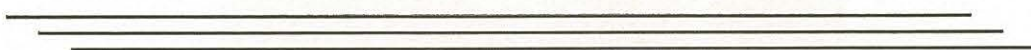

Faculty

J. RAYMOND KNIGHTON,
M.Mus.
Voice and Choral Music



IVALEE BOLERJACK, M.Mus.
Piano and Music Theory



KONSTANTIN EPP, M.A.
Brass, Woodwind, Theory



ELAINE K. CARLSON, A.B.
Piano and Music Theory



DOUBLE E. HILL, B.Mus.
Piano and Music Theory



CLARA M. CHRISTENSEN,
B.Mus.
Voice, Women's Chorus



CHARLES M. ROSS
Voice

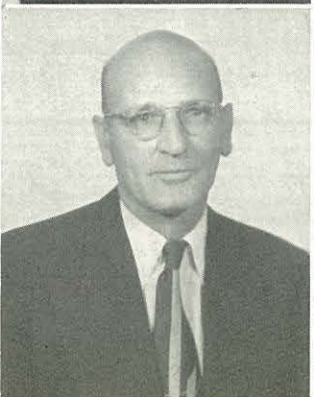

CHARLOTTE HUME EDGAR,
A.B., B.Mus.
Piano and Music Theory



ALICE N. KAUFFMAN, A.B.
Violin and Theory



MARGARET WILKES, B.Mus.
Piano and Music Theory



CARROL ALLEN, B.Mus.
Voice and Music Theory



ELVA KAROLYN MECKLING,
B. Mus.
Piano and Theory



A. J. FINKBEINER, B.F.A.
Fine Arts



DOROTHY E. LONG, A.B.
Art and Mathematics



RUTH A. LONG, A.B.
Art



AUDREY SPURBECK, A.B.
Art



Faculty

LAMONT CARLTON LEE, A.B.
Athletics, Physical Education



MARGARET PARSONS KOOLHOF,
A.B.
Home Economics



ROSE HARTZELL VOGET, A.B.
Secretarial Training



GENEVA BITTLESTON, B.L.S.
Library Science



MARY KELLER, R.N., B.S.N.
Biological Science



WANDA DAVIS, A.B.
Mathematics, Ass't Registrar



GWILET E. LARSON, A.B.
High School



HELEN W. CLARKE, A.B.
High School



J. A. FELTAR, A.B.
High School Principal



J. B. FRAZIER, A.B.
High School



HELEN G. WILSON, A.B.
High School
Dean of Women



JAMES HILLIARD, Th.B.
High School



MILDRED FARMER
Grammar School



MRS. HELEN K. WALLER
Commerce



SYLVIA EDINGER, A.B.
Grammar School



RUTH ANGEL, A.B.
Grammar School

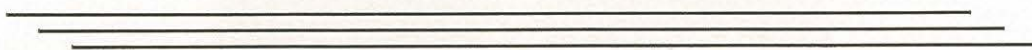

Staffs

VIOLET LEIGHTON
Physical Education



MRS. ELBA CORLETT, B.S.
Assistant Librarian



BERYL HOSTETTER
Bookkeeper



EDWARD J. HARPER
Associate Business Manager



C. F. LAFERNEY
Dietician and Chef



MRS. L. WESLEY JOHNSON
Bookstore Manager



MRS. A. T. JACOBSON
Coffee Shop Cashier



MRS. EDWARD J. HARPER
Coffee Shop Supervisor



DOROTHY SHAFER, A.B.
Registrar's Secretary



ALETHA BONNER
President's Secretary



MARJORIE MYERS
Assistant Bookkeeper



DOROTHY VAN DYNE
Business Office Secretary



GUY WRIGHT
Custodian



EDDIE R. MILLER
College Carpenter



J. A. DURBIN
Maintenance



J. OSCAR YOUNG
Chief Engineer

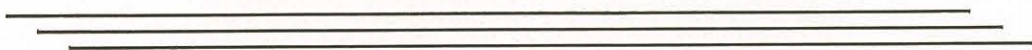



FRED FOWLER

STUDENT BODY PRESIDENT

Dark, athletic, and good looking Fred Fowler has been the very capable leader of the student body this year. Fred has been an active student while on the campus, entering into a wide variety of extra-curricular activities, and receiving a number of enviable positions. Besides being elected to "Who's Who" in his junior year, Fred has found time to star on the Varsity basketball squad, and is captain of the team this year. He is on the ineligible list of the campus, being married and the coach of his own two-man family. His ready sense of humor, his quick smile, his eagerness for an argument, his puns (he always has one handy), and his efficient way of handling both business sessions and programs alike, all go together to make Fred, our own prexy. A sincere and conscientious Christian, and a true friend is the Associated Student Body President, Fred Fowler.

Student Body Officers

LAMONT LEE

FACULTY ADVISER

LaMont Lee makes good use of his philosophical background in taking the rebuffs that come his way as coach. Both in the latter capacity and as the faculty sponsor in the Student Council sessions, he is guiding the development of Christian sportsmanship and fair play. Indeed, Monty, with his fund of original humor, is a main factor in the success of the diversified extra-curricular activity around Northwest Nazarene College.





OFFICERS

DON FARRAND, DON TUCKER,
JIM GROSS, EUNICE LINTZ

Council Members

<i>President</i>	- - -	FRED FOWLER	<i>Freshman Representative</i>	- - -	CHESTER WELLS
<i>Vice-President</i>	- - -	DON FARRAND	<i>Sophomore Representative</i>	-	MARY ALYCE MILLER
<i>Secretary</i>	- - -	EUNICE LINTZ	<i>Junior Representative</i>	- - -	DEAN GALLOWAY
<i>Treasurer</i>	- - -	JAMES GROSS	<i>Senior Representative</i>	- - -	DON BEECHER
<i>Sergeant-at-Arms</i>	- -	DON TUCKER	<i>Special Representative</i>	- - -	MILFORD FISHER
<i>Oasis Editor</i>	- - -	PAUL KUNKEL	<i>High School Representative</i>	-	HARRY WILLIAMSON
<i>Crusader Editor</i>	- -	TOM KELLY	<i>Faculty Sponsor</i>	- - - - -	LAMONT LEE

Fisher, Miller, Beecher,
Galloway, Kelly, Fowler,
Lintz, Lee, Wells, Gross,
Kunkel.



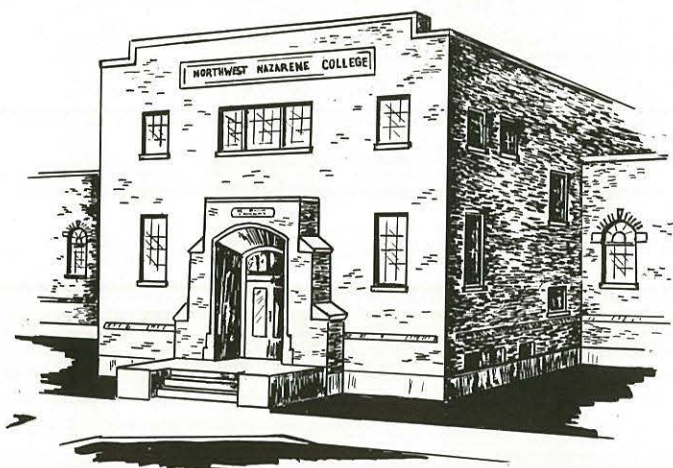



Classes



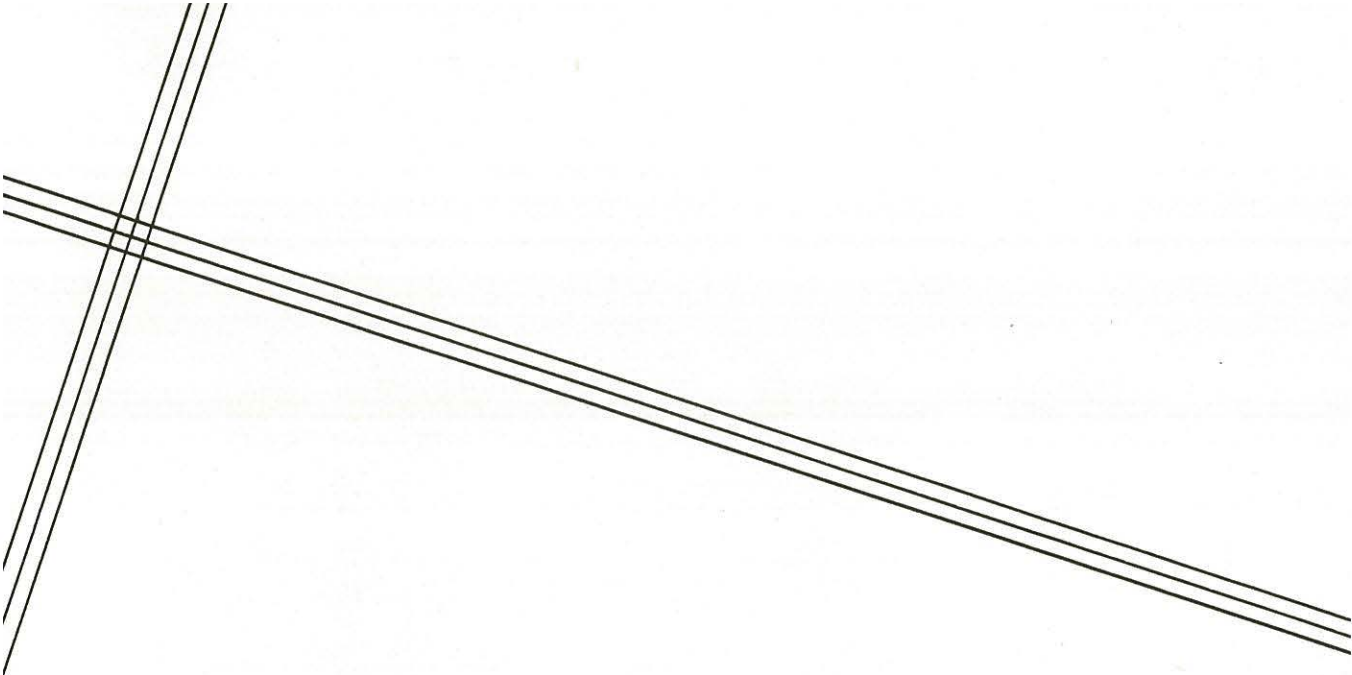

*The bricks are fallen down, but we will build
with hewn stones: The sycamores are cut down,
but we will change them into cedars.*

The processional march begins and we, the graduating class of 1950, move down the aisle to take our places and receive the degrees we have long coveted. The orchestra music fades into the background and memories of the past four years crowd in upon us. The fall of 1946 a new class of green frosh crowded into the chapel for entrance exams. The sophomores were in their heyday initiating that class—one of the largest to enter N.N.C. Remember the tin cans and talcum powder?

And when we were sophomores, still smarting under the sting of our initiation, how we humiliated the freshmen!

Hotel Boise was the setting for the Junior-Senior banquet of 1949. We remember that well—the time spent in deciding on the decorations, programs, speaker—also the dues. Nothing could flatten the pocketbook quite so efficiently.

Finally, we became seniors. We recall the fellowship and fun of the senior sneak at Shore Lodge on the Payette Lakes. This year we were feted by the juniors at the annual banquet. Remember the dates, the flowers, and the toasts?

The strains of the music force themselves into our consciousness and as we take our places, we wonder what the future holds for us. We have built a strong foundation here at N.N.C. We are entering society with a definite mission, that of replacing the fallen bricks with hewn stones, the uprooted sycamores with strong cedars. With God's guidance and help, we are consecrated to the purpose of building the Kingdom of God.

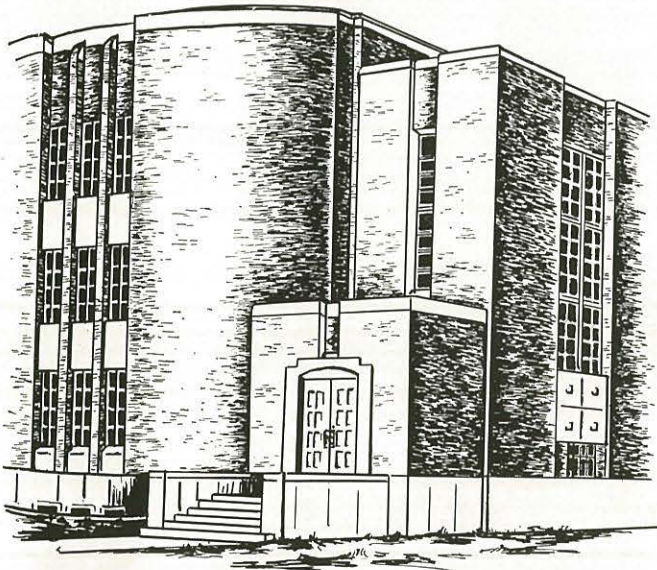

Seniors

JIM WOLSTENHOLM

'Way down low—that's where Jim sings—this prexy of the senior class. In fact, he sang in about everything—the quartet, A Cappella, and the chapel choir. This eligible bachelor declares that none can compare with the California weather. After graduation he plans to enter the ministry.



Vice-Pres. . . . DAVE ALEXANDER
Secretary LUCY S. LOEBER
Treasurer . . . JIM CHRISTENSON

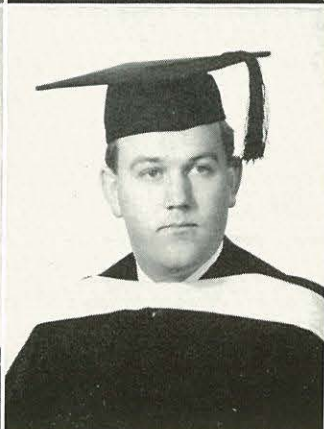
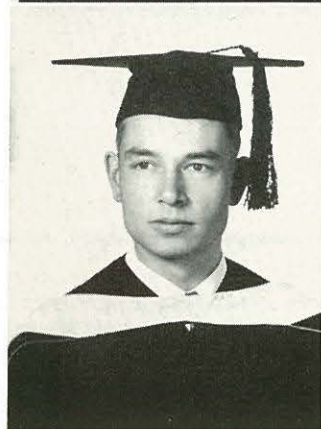
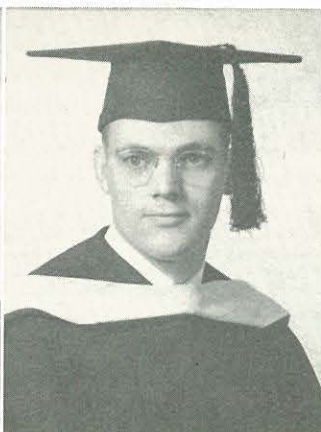
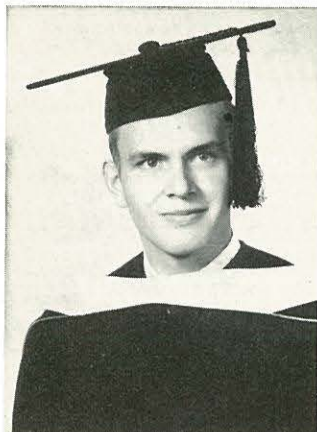

DONALD E. ADAMSON, A.B.
Rel. Major, ADP, Tim. 1-2-3-4.

Perseverance is more efficacious than violence; and many things which cannot be overcome when they stand together, yield themselves up when taken little by little.

SYDNEY BAUSTIAN, A.B.
Hist. Major, SLA, IRC 3-4, Phil. 4, Philharmonic 1-2, Mix. Ch. 1, Male Ch. 4, Oas. 4.

Let the singing singers with vocal voices most vociferous, in sweet vociferation, out-vociferize even sound itself.

DAVID E. ALEXANDER, A.B.
Rel. Major, ADP (Pres.-2), Tim. 1-2 (V.P.)-3 (Pres.) 4, Speech 1-3-4, Class V.P. 4.

Profound sincerity is the only basis of talent, as of character.

PAUL W. BEALS, A.B.
Phil. Major, SLA, Phil. 3 (Sec.)-4 (Pro. Ch.), Speech 3 (Treas.)-4, For. Miss. 3, Orch. 2-3-4, Male Ch. 3.

Philosophy is the highest music.

EDITH ANDERSON, A.B.
Home Ec. Major, Trans. E. N. C. 2, LSP, FTA 1-2-3-4, Home Ec. 2-3 (Pro. Ch.)-4 (Pres.).

Constancy is the foundation of virtues.

DONALD J. BEECHER, A.B.
Rel. Major, Trans. Seattle Pac. College 2, Oly, Tim. 3-4, IRC 4 (Pres.), Class Rep. 4.

Cookery has become an art, a noble science; cooks are gentlemen.

ROBERT A. ANDERSON, A.B.
Rel. Major, Oly (Treas.-2), A Cap. 1-2, Quartets 1-3.

No mind is thoroughly well organized that is deficient in a sense of humor.

IDA MARGARET BEEMAN, A.B.
Rel. Major, Oly, C.W. Band 1-2.

Religion is the dominion of the soul. It is the hope of life, the anchor of safety, the deliverance of the soul.

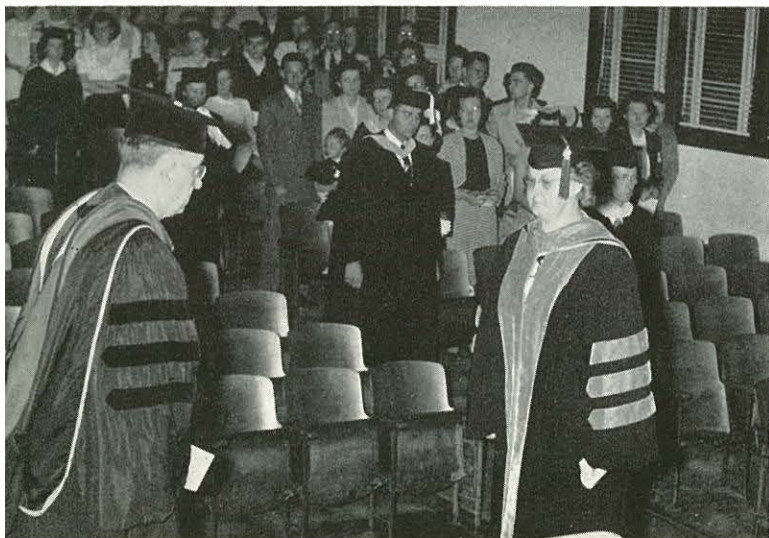

Seniors

DELORIS A. BLOOMQUIST, A.B.
Mus. Theory Major, MUS 1-
2-3-4 (2nd V.P.), Speech 4
(Pres.), IRC 3 (V.P.), AWS
3 (Pers. Ch.)-4 (V.P.).
*Of all noise I think music
the least disagreeable.*

OLETA C. BOWDEN, A.B.
Elem. Ed. Major, Trans. Fort
Lewis A & M College, Hes-
perus, Colo. 1, Philharmonic
4, FTA 2-3-4 (Soc. Ch.),
ZKR 2.

*Studies serve for delight, for
ornament and for ability.*

LAUREN D. BOZARTH, A.B.
Speech Major, LSP (Treas.
2), SOS 4, Speech 3-4, FTA 4.
*Few are qualified to shine in
company, but it is in most
men's power to be agreeable.*

DONALD W. BRADSHAW, A.B.
Elem. Ed. Major, SLA (V.P.
3), FTA 4, Art 2.
*He is a gentleman, because
his nature is kind and affable
to every creature.*

JAMES R. BRUNER, A.B.
Mus. Theory Major, Oly.
IRC 3-4, FTA 4, Phil. 1-2.
Mus. 3-4, CWV 3, For. Miss.
3-4.

*Here is a man who conse-
crates his hours by vigorous
effort and an honest aim.*

PETER C. BURKHART, A.B.
Bio. Sci. & Phil. Major, ADP
(Pres. 2), Phil. 2-3, IRC 3-4,
For. Miss. 1-2, Sci. Soc. 4,
Class V.P. 1, Men's C (Pres.
2), Oas. 4, Crus. 1-2.
*On him and on his high en-
deavors
The light of praise shall often
shine.*

VELMA ARLENE BUTLER, A.B.
Rel. Major, Trans. Friends
University, Wichita, Kansas
2, Oly.

*So didst thou travel on life's
common way in cheerful
godliness.*

JAMES J. CHRISTENSON, A.B.
Bio. Sci. & Chem. Major,
Trans. Yakima Valley J. C. 2,
ADP (Treas. 3), Class. Treas.
4, IRC 3-4, Philharmonic 3-4,
Phil. 4, A Cap. 3-4, Quartet
3-4.

*It's guid to be merry and
wise,
It's guid to be honest and
true.*

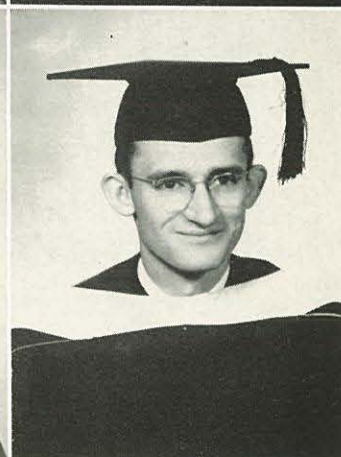
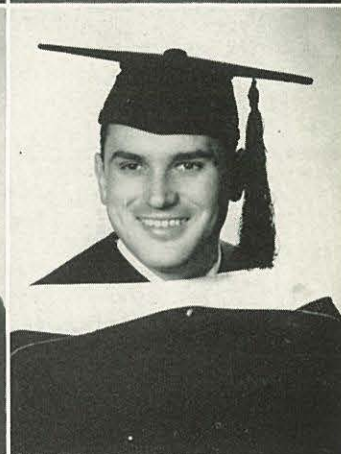

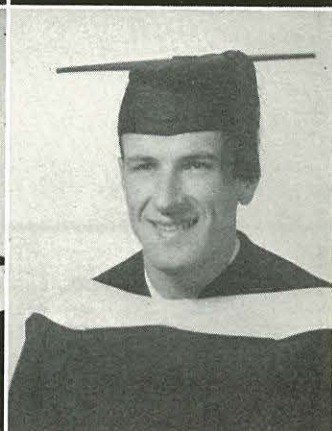
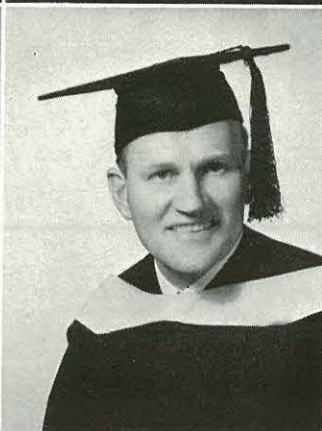
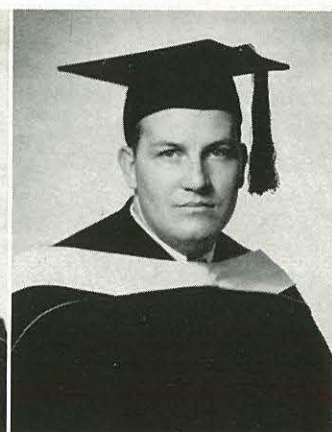
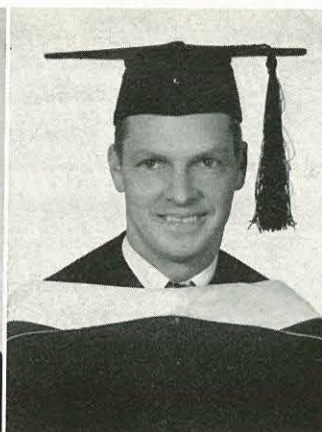
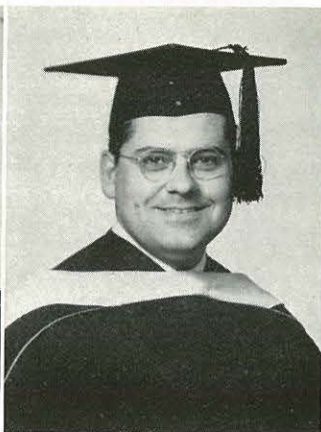
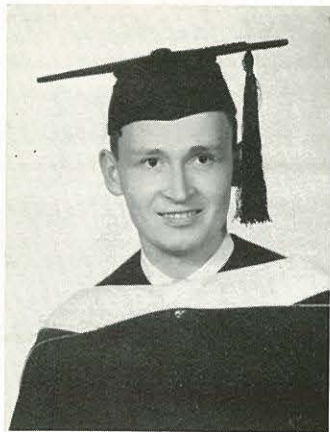

WILLIS T. COLESTOCK, A.B.
Rel. Major, SLA, CWV 1,
Crus. 3, Male Ch. 1, Men's C.
2 (Chap.), Tim. 1-2-3-4
(Treas.) C.W. Band 3.
*Devoted, yet cheerful; pious,
not austere; To others leni-
ent, to himself severe.*

RICHARD J. DICKSON,
A.B., Th.B.
Rel. Major, LSP (Treas. 2),
CWB 3 (Pres.)-4, CWV 1-2-
3 (Comdr.)-4, Tim. 1-2-3-4,
Speech 2-3, Class. Pro. Ch. 1.
*No life is stable that is not
enthusiastic.*

FRANKLIN W. DIVERS, A.B.
Rel. Major, SLA, CWV 2-3,
Tim. 2-3-4, IRC 2-4, FTA 4.
*For we preach not ourselves,
but Jesus Christ the Lord . . .
But we have this treasure in
earthen vessels, that the ex-
cellency of the power may be
of God, and not of us.*

ARLUS G. EDWARDS, A.B.
Rel. Major, ADP, CWV 1-2-3,
Tim. 2-3.
*I've scanned the actions of
his daily life
And nothing meets my eye
but honor.*

GRACE KATHRYN ELLIS, A.B.
Home Ec. Major, ADP, IRC
3, A Cap. 2, Home Ec. 3-4,
Philharmonic 1-2-3-4, Crus.
1-2-3-4.
*Little deeds of kindness, little
words of love, help to make
earth happier, like the Hea-
ven above.*

VERNA C. ELLSWORTH, A.B.
Elem. Ed. Major, LSP, IRC
4, FTA 4, Art 4, Philharmoni-
c 3, For. Miss. 3-4.
Honor lies in honest toil.

GEORGE E. EVANS, A.B.
Rel. Major, SLA, CWV 1-2-3,
Tim. 1-2-3-4, Speech 2-3-4,
Phil. 2, Debate 2-3-4.
*Go ye into all the world, and
preach the gospel to every
creature.*

DONALD L. FARRAND,
A.B., Th.B.
Phil. & Th. Major, SLA (Pres.
2), ASB (Sgt. Arms 2) - (V.P.
4), Class V.P. 1, Class Pres. 3,
Phil. 2-3, Speech 3-4, C.W.
Band 3, Men's N 1-2-3-4, Ski
3, A Cap. 1-2-4, Band 2, De-
bate 3-4, Crus. 2.
*Divine philosophy! by whose
pure light
We first distinguish, then
pursue the right.*



Seniors

Senior Steak-Fry

LURENE P. FARROW, A.B.
Elem. Ed. Major, Trans. Van-
couver Normal School, SLA,
FTA 4, Home Ec. 4, W. Glee
3, Din. Hall Hostess 4.

*Be well persuaded of its
truth: the future is not in the
hands of Fate, but in ours.*

FRED E. FOWLER, A.B.
Rel. Major, Oly (Pres. 2),
ASB Pres. 4, ASB V.P. 3,
Men's N 2-3 (Pres.) 4, Tim.
1-2-4, Phil. 2, Men's Ch. 2,
ZKR 3, Varsity B. B. 1-2-4,
Who's Who 3.

*Religion, if in heav'nly truth
attir'd,
Needs only to be seen to be
admir'd.*

W. DUTCH GOEHRING, A.B.
Rel. Major, ADP (Pres. 3),
Tim. 3, Male Ch. 1, Gen.
Miss. Pres. 4, Class V.P. 1.
*The great end of life is not
knowledge, but action.*

DONA RAE GROSS, A.B.
Eng. Major, Trans. Cascade
College 1, Oly, Scrib. 3-4, For.
Miss. 3-4, C.W. Band 3-4,
FTA 4, Dooley Award 3, Oas.
3-4.

*None live so easily, so pleas-
antly as those that live by
faith.*

HARRY JAMES GROSS, A.B.
Bio. Sci. Major, Oly (Treas.
2), ZKR 2-3-4 (Pres.), Sci.
Soc. 4, Phil. 1, Male Ch. 1,
CWV 1-2, For. Miss. 1-2-3,
Oas. (Bus. Mgr. 3), Gen.
Miss. (Treas. 3), ASB Treas.
4.

*More is contained in one day
of the life of a learned man
than in the whole lifetime of
a fool.*

HAROLD E. HARPER, A.B.
Hist. Major, Trans. Bethany
2, ADP (V.P. 3), Art 4, For.
Miss. 1-2-3, FTA 4, IRC 3,
Band 1, Male Ch. 1.

*The secret of success is con-
stancy of purpose.*

EDITH HERRON, A.B.
Home Ec. Major, SLA (Pro.
Chr. 4), Home Ec. (V.P. 4),
Ski 3, IRC 3-4, A Cap. 2-3-4
(Pro. Chr.), Crus. 2, Class
Sec. 2.

*It is a friendly heart that has
plenty of friends.*

JOE MACK HIGHT, A.B.
Eng. Major, Trans. U. of
Louisville, Louisville, Ky. 1,
LSP, Scrib. 3-4 (Sec.-Treas.),
FTA 3-4.

*Let foreign nations of their
language boast. . . . I like our
language.*

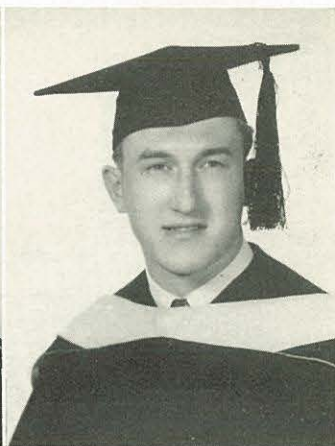

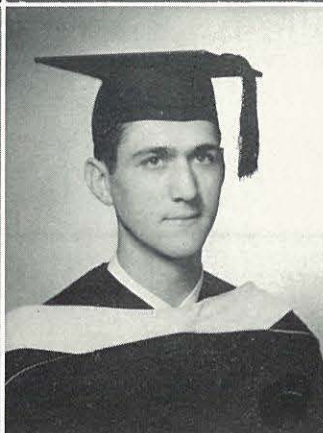
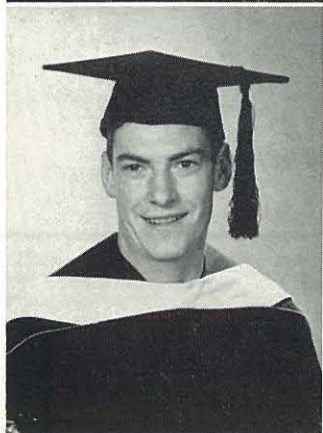
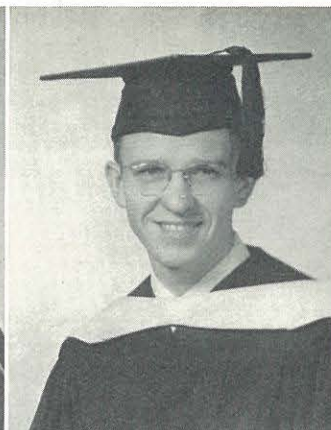

LEANOLD C. HOPKINS, A.B.
Art Major, Trans. Linfield
College, Oregon 1, SLA, Art
3 (Treas.) -4, Int. Ath. 2-3,
FTA 4.

*If you have great talents, in-
dustry will improve them; if
you have but moderate abili-
ties, industry will supply
their deficiencies.*

JACK JAMISON, A.B.
Bus. Major, Trans. Lassea J.
C., Calif., Oly (Ath. Dir. 4),
Men's N 4, Bus. 4.
*Nothing is so strong as gen-
tleness, nothing is so gentle
as real strength.*

ALVIN J. HOUSE, A.B.
Rel. Major, LSP, C. W. Band
1-2, CWV 1-2 (V.P.), Tim. 2-
3-4, Band 1, ZKR 1-2 (Pres.) -
3-4, Mix. Ch. 1, Gen. Miss.
(Pres. 2).

*Whence is thy learning? Hath
thy toil o'er books consumed
the midnight oil?*

FRED R. JOHNSON, A.B.
Rel. Major, Trans. Friends
Bible College, Kan. 2, ADP.
*When a man lives with God,
his voice shall be as sweet as
the murmur of the brook.*

RICHARD E. HOYLE, A.B.
Bus. Major, SLA (Pres. 3),
Camera 2-3 (Pres.) -4, Men's
N 2-3-4, CWV 2, C.W. Band
(Treas. 3), Oas. 2-3, Gen.
Miss. (Treas. 4).

*A man diligent in his busi-
ness; he shall stand before
kings; he shall not stand be-
fore mean men.*

RUTH MARIE JOHNSON, B.S.N.
Nurs. Major, SLA, Philhar-
monic 1-4, W. Glee 3.
*There is no outward sign of
courtesy that does not rest on
a deep moral foundation.*

RALPH EARL HULL, A.B.
Rel. Major, ADP, Tim. 1-2-
3-4, IRC 3, CWV 1-2
(Chap.), Crus. 2.

*In books, or work, or health-
ful play,
Let my first years be past,
That I may give for every day
Some good account at last.*

VIRGIE V. JOHNSON, A.B.
Bio. Sci. & Chem. Major,
Trans. Willamette U., Ore.
1, Oly, ZKR 2-3, Sci. Soc. 4,
Phil. 2.

*Cheerfulness is an offshoot
of goodness and of virtue.*



Seniors

DONAVAN E. JULIAR, A.B.
 Hist. Major, Trans. Westmar
 College, Iowa 2, ADP, FTA 4.
*And this is how my Lord con-
 trols my interest, my
 ills,
 Because we meet at break of
 day,
 For an exchange of wills.*

HELEN E. LAWRENCE, A.B.
 Music Major, ADP, Crus. 1,
 Speech 1-4, Music 2-3-4.
*Beauty of style and harmony
 and grade and good rhythm
 depend on simplicity.*

WESLEY E. LAWRENCE, A.B.
 Phil. Major, Oly, Speech 1,
 Crus. 2, Phil. 2-3-4 (V.P.),
 Tim. 2-3-4, Scrib. 3-4, IRC 3.
*Of science and logic he chat-
 ters, As fine and as fast as he
 can; Though I am no judge
 of such matters, I'm sure he's
 a talented man.*

JOHN RUDOLPH LENKER, A.B.
 Rel. Major, Oly.
*A noble life is not a blaze,
 Of sudden glory won,
 But just an adding up of
 days,
 In which strong work is
 done.*

WAYNE LIKENS, A.B.
 Math. Major, SLA, FTA 3-4,
 Sci. Soc. 4, Asst. Coach C.H.S.
 3.
*Whatever may be the values
 of learning, health and good
 spirits are of more.*

EUNICE LINTZ, B.Mus.
 Music Major, Oly (Prog. Ch.
 2-3) (Deb. Mangr. 3-4), ASB
 Sec. 4, Music 1-2-3-4 (V.P.),
 ZKR 1-2-3, A' Cap. 1-2-3-4,
 Band 1-2-3 (Pres.), Orch. 1-
 2-4, Oas. 1, Crus. 1, Philhar-
 monic 2-3 (Soloist 1-3-4),
 Class. Prog. Ch. 3, Ath. Lit.
 Sec. 3, Who's Who.
*Doing easily what others find
 difficult is talent; doing what
 is impossible for talent is
 genius.*

LOREN H. LOEBER, A.B., Th.B.
 Bus. & Th. Major, LSP (V.P.
 2), Class. Pres. 1, Class Rep.
 2, Men's N 1-2-3-4, Mix. Ch.
 1, For. Miss. 1-2.
*He fearless stands: he knows
 whom he doth trust:
 Strange strength resideth in
 the soul that's just.*

LUCY STURTEVANT LOEBER,
 A.B.
 Speech Major, Oly (Yell
 Leader 1-2), Speech 1-3-4,
 FTA 3-4 (Pres.), Class Sec.
 3-4.
*Fairest and best adorned is
 she
 Whose clothing is humility.*

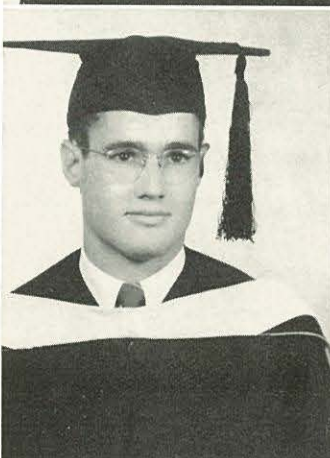

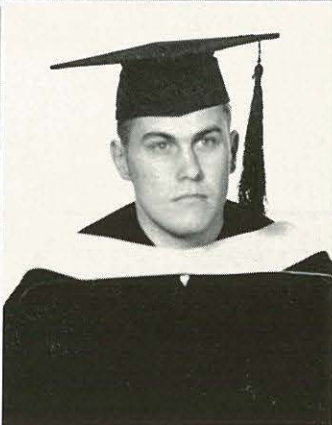
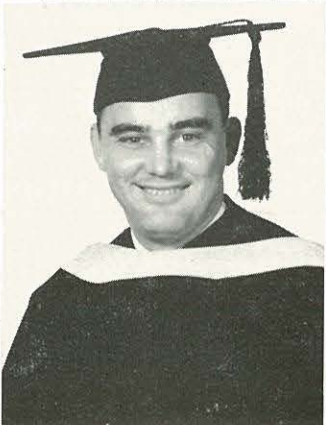
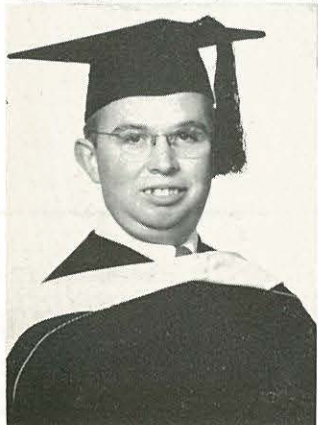

WENDELL R. LONG, A.B.
Com. Art Major, LSP (Treas. 3), FTA 3-4, Art 2-3-4, Camera 1-2 (Pres.) 3-4 (Treas.), Crus. 1.
*Heaven hath no mouth, and yet is said to smile
After your style:
No more hath earth, yet that smiles too,
Just as you do.*

KENNETH MONTGOMERY, A.B.
Math. Major, Trans. Eastern N. Mex. College, Portales, N. Mex. 1, SLA, FTA 3-4 (Treas.), Sci. Soc. 4, NYPS (Treas. 4), ZKR 2-3.
A wise man is strong; yea, a man of knowledge increaseth strength.

CORA ELLEN LUNSFORD, A.B.
Bio. Sci. & Chem. Major, Trans. Fort Lewis A & M College, Hesperus, Colo. 1, SLA, Sci. Soc. 4 (Sec.-Treas.), ZKR 2-3.
She smooths life's pathway with a smile.

JAMES L. MULLIGAN, B.Mus.
Mus. Major, LSP, CWV 2, Camera 2, MUS 1-2-3-4, Band 4, Orch. 2-3-4.
*But God has a few of us whom he whispers in the ear;
The rest may reason and welcome: 'tis we musicians know.*

ROBERT G. MILLER, A.B.
Hist. Major, LSP, IRC 3-4, FTA 3, Mix. Ch. 1.
True merit, like a river, the deeper it is, the less noise it makes.

JUNE NAKADA, A.B.
Eng. Major, Trans. Tsuda College, Tokyo, Japan, 2, ADP (Sec. 4), Scrib. 3-4, IRC 3-4, For. Miss. 3-4, Phil. 4, Gen. Mis. (Prog. Ch. 4), W. Glee 3-4, Philharmonic 3-4, Oas. 4.
Like some princess, eastern-born, Strange among our rustic ways, Dost thou miss the nightingale? Lo, our thrush's song is sweet.

LORRAINE MITCHELL, B.S.N.
Nurs. Major, Trans. Miltonvale Wesleyan College, Miltonvale, Kansas, 2, LSP, For. Miss. 3.
*Her gentleness shall win, her strength shall raise,
Her love shall cleanse.*

LYMAN KEITH NEUBAUER, A.B.
Bus. Adm. Major, ADP, (Prog. Ch. 2), Men's C. (V.P. 2).
*Care to our coffin adds a nail, no doubt;
And every grin, so merry, draws one out.*



Seniors

STANLEY H. NORDMO, A.B.
Pre-Medical Major, SLA
(Treas. 2), Phil. 2, For. Miss.
1-2-3-4, Scrib. 3-4, Oas. 4, Sci.
Soc. 4, ZKR 2-3.

*Born for success he seemed
With grace to win, with
heart to hold,
With shining gifts that took
all eyes.*

HARRIS L. PEARSON, A.B.
Pre-Medical Major, ADP,
Phil. 2-3, Speech 2, IRC 3,
Tim. 2-3, Sci. Soc. 4.
*His smile is sweetened by his
gravity.*

DAVID POWELL, A.B.
Hist. Major, ADP, FTA 4,
IRC 4, C. W. Band 1, Phil-
harmonic 1, Male Ch. 1-3.
*And gladly wolde he lerne
and gladly teche.*

DOUGLAS K. POWERS, A.B.
Bio. Sci. & Chem. Major,
Trans. Colorado University,
Boulder, Colo., 1, LSP (Pres.
3) (Ath. Dir. 3), Men's N 2-
3-4 (Pres.), Phil. 4, Sci. Soc.
4, Gen. Miss. (V.P. 4), Class
Rep. 2, ZKR 2.
*We have hard work to do,
and loads to lift;
Shun not the struggle—face
it; 'tis God's gift.*

HERBERT C. QUANTZ,
A.B., Th.B.
Phil. Major, Trans. C. N. C.
3, ADP, Phil. 4.
*The tumult and the shouting
dies—The captains and the
kings depart—Still stands
Thine ancient sacrifice, An
humble and a contrite heart.*

ROBERT B. REGISTER, A.B.
Rel. Major, ADP, SOS 3,
CWV 1.
*O Master, let me walk with
Thee, In lowly paths of ser-
vice free; Tell me Thy secret,
help me bear The strain of
toil, the fret of care.*

C. WARREN ROARK, A.B.
Speech Major, Trans. Beth-
any Peniel College 2, ADP.
*He knows the way He taketh
And I will walk with Him.*

ROBERT L. RUCKER, A.B.
Phil. Major, Trans. Olivet 3,
Oly, Phil. 3-4, Tim. 3-4, CWV
3.
*A little philosophy inclineth
man's mind to atheism; but
depth in philosophy bringeth
men's minds about to
religion.*

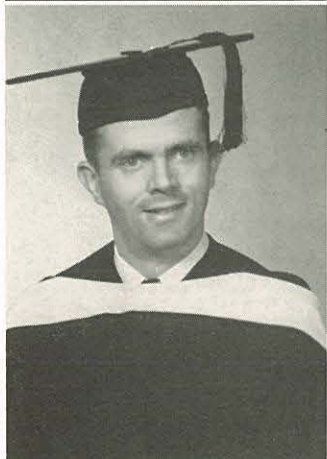
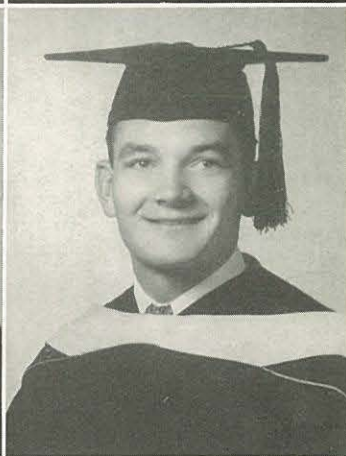

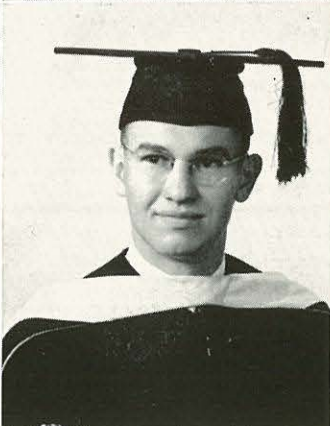
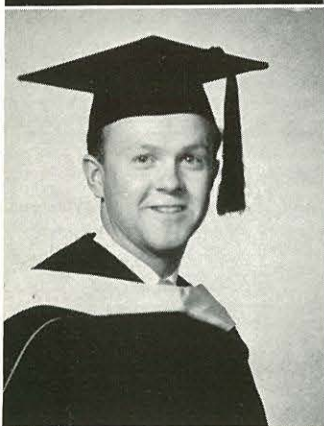
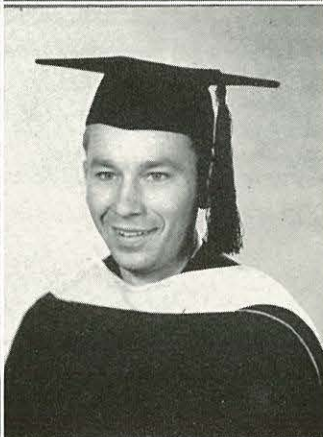
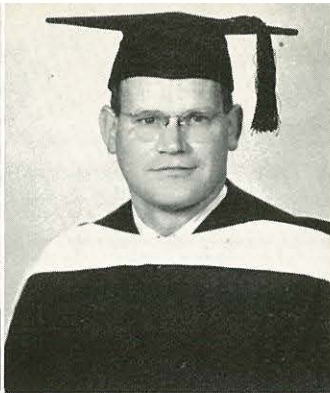
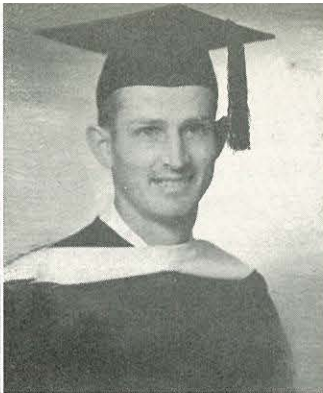

TALMA H. RUMMEL, A.B.
Bus. Adm. Major, Trans.
Wis. U. 1, Oly. Bus. C. 4, Art
4, ZKR 1-2-3-4.
*And still they gaz'd, and still
the wonder grew, that one
small head could carry all he
knew.*

RUDY SAUTER, A.B.
Rel. Major, Oly, Tim. 2-3-4,
CWV 2-3 (V. Comdr.)
*Oh, may it all my powers en-
gage
To do my Master's will.*

ELMER J. SCHMIERER, A.B.
Chem. & Bio. Sci. Major,
SLA, Male Ch. 1-2, Philhar-
monic 1-2, CWV 3, Sci. Soc.
4 (Pres.).
*He's true to God, who's true
to man.*

PRENTISS SHAFER, A.B.
Math. Major, Oly, ZKR 1-2,
FTA 2-3-4, Sci. Soc. 4.
*He is yet a scholar . . . so
sincere, none better.*

MARY LOUISE SHAFFER, A.B.
Art Major, Trans. Olivet 1,
Girls' N 2-3-4, A Cap. 2-3-4,
Art 2-3-4, Band 2-3, Ski C. 3,
ZKR 3, Philharmonic 3-4,
FTA 3-4.
*Drawing is speaking to the
eye; Talking is painting to
the ear.*

BEN W. SHAVER, A.B.
Hist. Major, LSP, IRC 3-4,
FTA 3-4.
*Goodness is the only invest-
ment that never fails.*

BELLE SHAW, A.B.
Hist. Major, Trans. Oregon
State College of Education
2, Oly, IRC 3-4.
*Kind hearts are more than
coronets
And simple faith than Nor-
man blood.*

LEOTA WILCOX SOWARDS, A.B.
Rel. Major, Trans. Northwest
Christian College 3, SLA.
*Lord, I would clasp my hand
in Thine Nor ever murmur
nor repine; Content what-
ever lot I see, Since 'tis God's
hand that leadeth me.*

ALLAN STURGES, A.B.
Chem. Major, Trans. C.N.C.
1, ADP, Oas. 4, Sci. Soc. 4
(V.P.), IRC 4, Scrib. 4, Band
2, Quartet 2-3-4, Male Ch. 4,
Philharmonic 2-4.
*Look cheerfully upon me.
Here, love, thou see'st how
diligent I am.*

ALMA RUTH TANNER, A.B.
Elem. Ed. Major, Oregon Col-
lege of Education, Cascade
College 3, Oly, FTA 4, For.
Miss. 4.
*Delightful task! to rear the
tender thought, To teach the
young idea how to shoot.*

MARTHA FOOTE TAYLOR, A.B.
Rel. Ed. Major, Oly, For.
Miss. 1-2-3-4, Speech 2, Home
Ec. 4, Philharmonic 1-2-3,
Mix. Ch. 1-2, W. Glee 2.
*It seems to me 'tis only noble
to be good.*

GEORGE W. TIMBLIN, A.B.
Rel. Major, Oly, Tim. 4,
CWV 1, For. Miss. 1.
*In quietness and in confi-
dence shall be your strength.*

JUNE TOCK, A.B.
 Art Major, SLA, Philharmonic 1-2, A Cap. 2, Oas. 2-3-4, Crus. 3, Girls' N 2-3-4, Art 3-4 (Pres.)

*I can say a neat thing myself
 if they will give me time.*

DONALD F. TUCKER, A.B.
 Rel. Major, Trans. Mico Training College, Jamaica 2, Oly (Chap. 3-4), For. Miss. 3-4, Phil. 4, Tim. 4 (V.P.), ASB (Sgt. Arms 4).
*Humility is the trademark of
 real greatness.*

MARJORY A. WALTER, A.B.
 Elem. Ed. Major, Trans. Eastern Oregon College, La-Grande 2, SLA, FTA 3-4 (Sec.), Art 3.

*I would look up—and laugh
 —and love—and lift.*

VESTA WATSON, B.S.N.
 Nurs. Major, Trans. Bob Jones U., Greenville, S. Car. 3, Oly, Philharmonic 4.
*To every deed she joins a
 perfect grace.*

MURIEL JUANITA WESTON, A.B.
 Span. Major, Oly, FTA 1-2-3-4, Art 1-2-3 (Sec.-Treas.), ZKR 1-2-3-4.

*Other hope had she none,
 nor wish in life, but to follow
 Meekly, with reverent steps,
 the sacred feet of her Savior.*

ERMA RUTH WILLINGHAM, A.B.
 Rel. Major, Oly, Home Ec. 2, For. Miss. 1-2.
*Sweet are the thoughts that
 savour content. The quiet
 mind is richer than a crown.*

LOREN B. WILSON, A.B.
 Com. Art. Major, Oly, Phil. 4, Camera 2 (Pres.) -3 (Pres.) -4 (Pres.), Phil. 3, Male Ch. 1-2, Crus. 4, Oas. 4.

*I profess not talking; only
 this, let each man do his best.*

JIM WOLSTENHOLM, A.B.
 Rel. Major, LSP (Pres. 2-4), For. Miss. 2-3 (V.P.), IRC 3, Tim. 3-4, A Cap. 1-2-3, Class Pres. 4, Quartet 1-2-3-4.
*That man is blest who does
 his best,
 And leaves the rest and does
 not worry.*

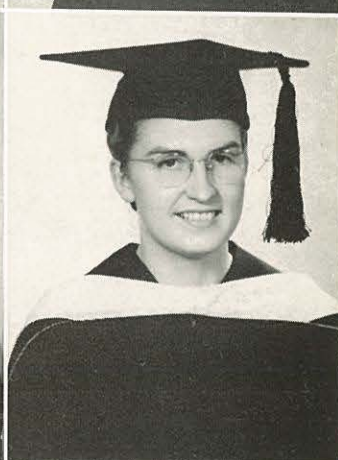
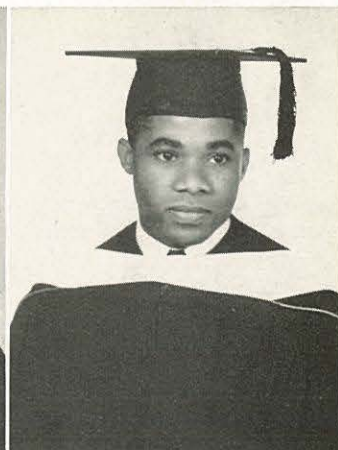

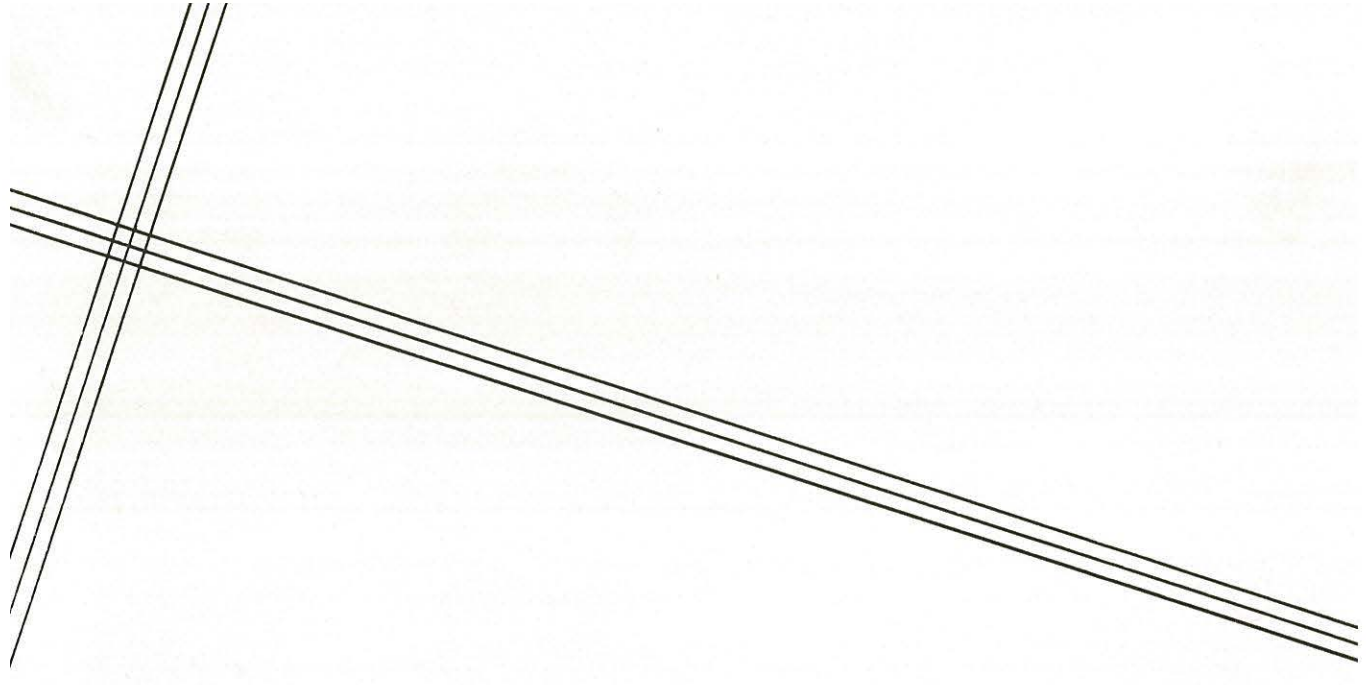

Ye also, as lively stones, are built up a spiritual house . . . acceptable to God by Jesus Christ.

Juniors at last, we have shaken off the spirit of frivolity that we had as freshmen and sophomores, and have buckled down to the more serious responsibilities of upperclassmen.

Reminiscently we watched the antics of the freshmen and sophomores during initiation—recalling similar experiences of our own not so very long ago.

We are proud of what our members have contributed this year. Capable leaders have been furnished to the various activities; from our ranks have come the editors of the *Oasis* and *Crusader*, the presidents of the AWS and Men's Club, society presidents, and other hard-working office-holders—each fitting his brick into the structure of college life. Working together, our class has endeavored to build up a spiritual house acceptable to God.

The year has passed quickly. . . . Where are the seniors? Looks as if they've sneaked off. It's fun for us too, at the Welcome-back Party—Mmmmm—chili. . . . Exam time—the year's half gone. . . . We're hard at work on the big event of the year. Committees, plans, junior dues. . . . Who's your date to the Junior-Senior Banquet? . . . Investiture service, baccalaureate, senior chapel—Oh, what a job keeping those seniors' robes pressed. . . . Goodbye to the seniors. We'll be in their place next year. May we be useful workers in the Master Builder's crew!

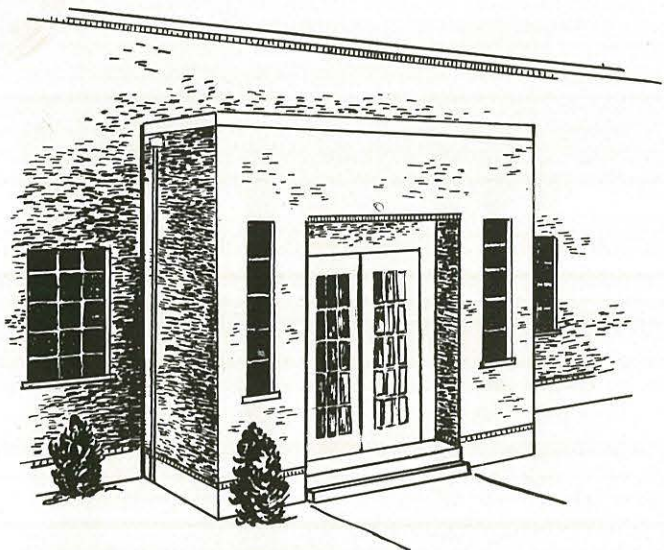

Juniors

PAUL MITCHELL

Paul Mitchell, junior class president, is a versatile and efficient leader. He was prexy of the A.D.P.'s in his sophomore year, and their treasurer this year. He was secretary-treasurer of the speech club, and in A Cappella. A potential minister, his sterling character witnesses of his suitability to this work.

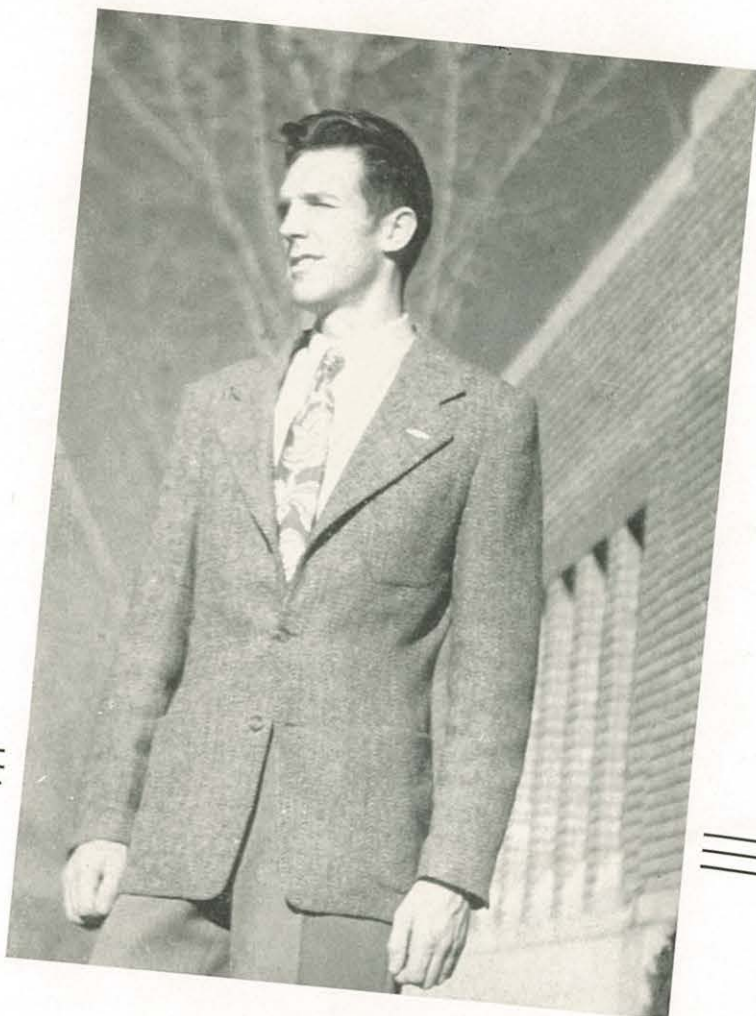

Treasurer - - - - WALLACE
Pro. Chm. - - JEAN KIRKP
Vice-President - LLOYD HU
Secretary - - MERYLE BUR
Chaplain - - - - -PAUL



Glen Abba

Grace Abba

Howard Ackerman



Doris Albrighton

Carl Bellamy

Patricia Bolerjack



R. T. Bolerjack

Ercil Bowman

Arthur Boyd



Jack Burke

Robert Burke

Meryle Burkhardt



Charles Bush

Bernice Carner

Donald Carpenter



Lola Carrel

Paul Chavet

Ruth Clark



Rachel Cockerham

Gertrude Collins

David Crapo

Dorothy Davis

Eugene Eitzen

Earl Embree

Betty Ervin

Aaron Fulcher

Dean Galloway

Paul Gray

William Harris

Ray Hastings

Hubert Herron

Patricia Hetsler

Edward Hoffman

Juniors



Marilyn Hoidal

Floyd Holly

June Holly



Glen Hopkins

Lois Hopkins

Gene Hovee



Jean Howard

Lloyd Hubbard

Roma Jamison



Paul Jensen

Archie Jessee

Lloyd Johnson



Pat Johnson

Volney Johnson

Norma Kastella



Tom Kelly

Herbert Ketterling

Jean Kirkpatrick



John Knighton

Paul Kunkel

Walter Lanman

George Lee

Clarence Lefler

Violet Leighton

George McUne

Allan Miller

Ralph Miller

Harlan Mills

Paul Mitchell

Loa Mockler

Rex Morris

Connie Nelson

Kenneth Nybakken



Robert Owen

Lettie Potts

Nelda Ramick

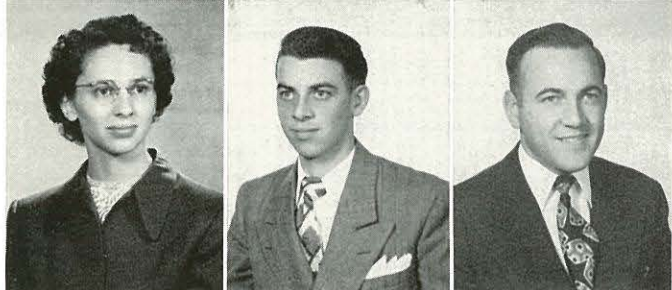

Pauline Rinehart

Mark Roberts

Wallace Rose



Corinne Sample

Bette Schnell

Carol Sharp



Eloise Shute

Charles Stewart

Ella Stuart



Francis Sutherland

Paul Swartz

Elaine Taylor



Kenneth Taylor

Naomi Taylor

Betty Thrush



Weston Tucker

Ralph Unger

Harriet Van Houten

Darlene Van Schaick

Bonnie Wagner

Ralph Warfield

Lovella Weeks

Lois Williamson

Dorothy Winfrey

Robert Woodward

Arnie Zimbelman

Juniors



Norma, Lois, and Lila execute the "killinery" art.

Practice Make



Vi sketches while Mother Nature poses.



A fine day for overdue books.



Psych students illustrate a process of learning with rubber band.

Perfect



score and seven years ago. . . ."

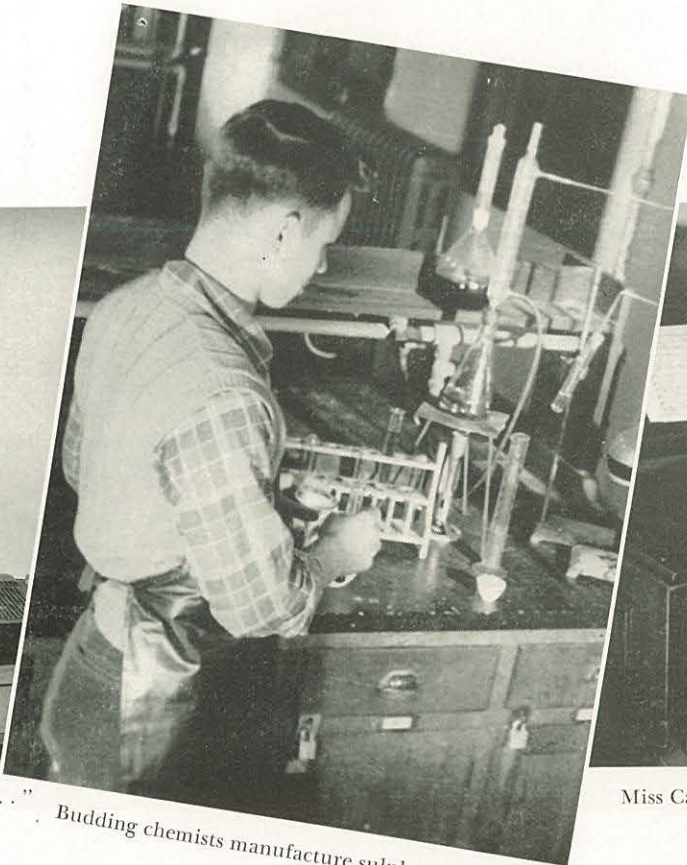

Budding chemists manufacture sulphuric perfume.



Miss Carlson helps Deloris find the lost chords

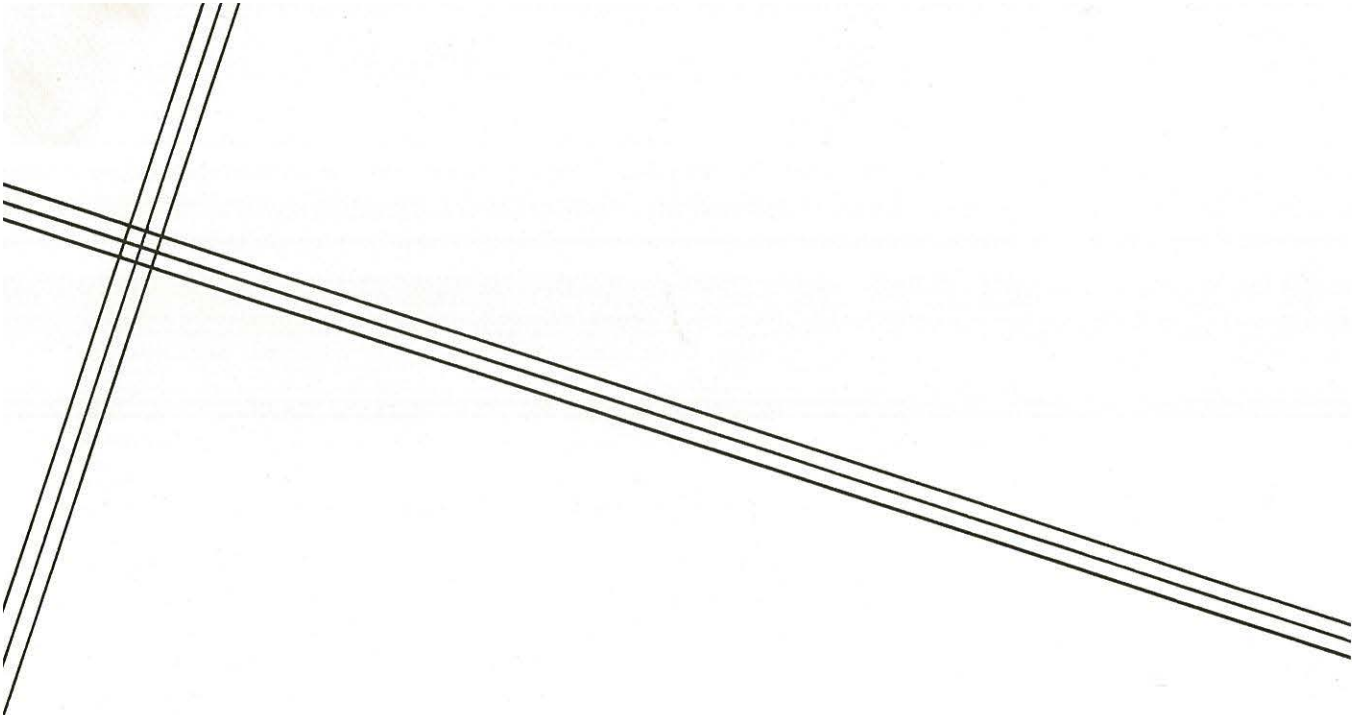

*Except the Lord build the house, they labor
in vain that build it.*

The sophomores, filled with new-found assurance after having survived one year of vigorous life at N.N.C., returned with high anticipation for the year's activities. After three months away from school and friends, we were more aware of the matchless Christian atmosphere and more thankful for Christian friends and faculty.

Freshman Initiation brought memories of last year's sticky hair and pillows. The flag hunt and the tug o'war were not forgotten either. Both the Freshman and Sophomore classes will long remember the Initiation Party on Saturday night which climaxed the week's activities. The hatchet was buried and the classes united in a hilarious mock wedding which symbolized the co-operation and friendliness which has existed between the two classes throughout the year.

The Sophomore Class Party and Christmas activities high lighted the first semester. In the spring, the annual Freshman-Sophomore picnic furnished the members of both classes with a fun-packed afternoon and evening.

Primarily, we have come to N.N.C. to develop spiritually. We wish to become skilled in the art of building characters and personalities. But unless God can use us and work through us, we "labor in vain that build." That is why we, as individuals and as a class, have consecrated our lives so that the Lord may "build the house."

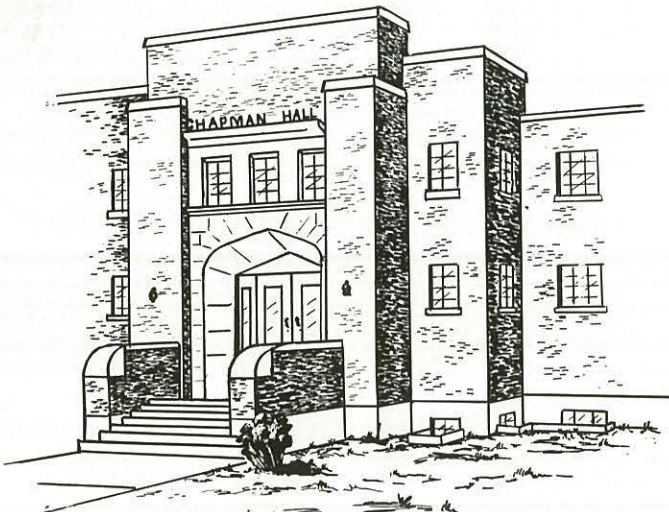

Sophomores

CHESTER GALLOWAY

All about the campus with a buzz of activity—yes, one often sees that smile of Chester Galloway's as he performs various duties around N.N.C. This year he's head of his class—also finds time for athletics and positions of responsibility in various groups. "Chet . . . Chet . . . he's our man; if he can't do it nobody can!"

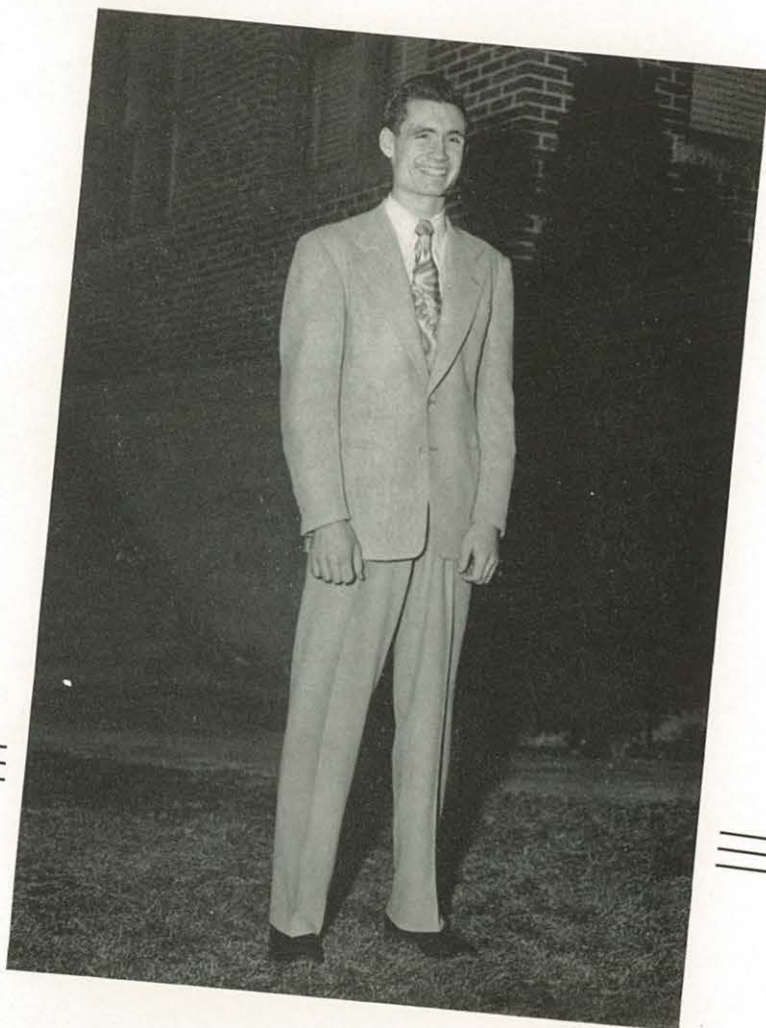

Treasurer - - - - KENNETH
Secretary - - - - DAPHNE
Vice-Pres. - RAYMOND MC

Sophomores

Juanita Anderson
Merilu Anderson
Paul Anderson
Shirley Arthur



Betty Ashbaugh
Stanley Beals
Lila Bick
Marvin Bloomquist



Ray Bolerjack
George Bott
Beverly Calhoun
James Carkhuff

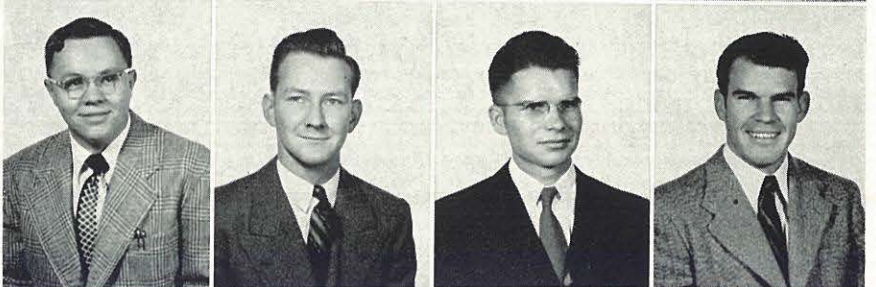

Norma Carter
Marilyn Cavender
Betty Collins
Ralph Conaway



Clifford Cowley
Paul Easterly
Klarence Ehrlin
Carol Estabrook



Clarence Evans
Al Fisher
John Flowers
Elna Funk





Joy Funk	Elwood Gale	Auburn Galloway	Chester Galloway	Jim Galloway
Selby Gartner	Leah Goebel	Alma Golladay	Evelyn Gray	Hubert Hendrix
Lois Herron	Mary Hildreth	Kenneth Hills	Loyd Hills	Merlin Hunter
Merl Iles	Dan Jackson	Marie Johnson	Robert Johnson	Irene Leedholm

Sophomores



Glenn Lord

Delores Lovett

Marilyn McGraw

Raymond McGregory

Mary Miller

Norma Montgomery

Lois Oberg

Maurice Palmquist

Janette Pease

Lois Renschler

Millard Reynolds

James Rodgers

Walter Russel

Audrey Sample

Lauren Sanders

Earl Satchell

Helen Shaw

Fern Smith

Loyd Smith

Faye Strunk

Sophomores

Sophomores

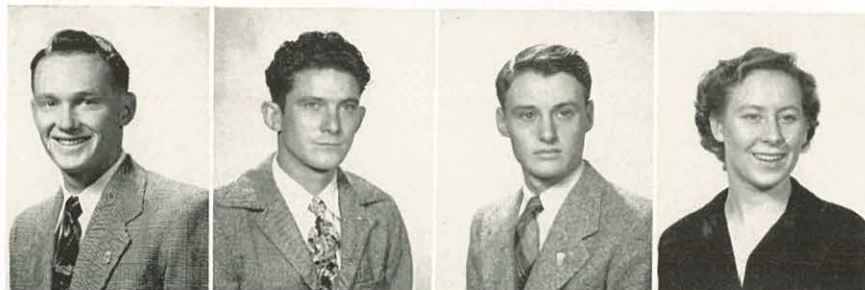

Arthur Sullivan
Lee Sullivan
Paul Sutherland
Arlene Swardstrom



Dale Swinney
Grace Tromburg
Glen Wardlaw
Daphne Wells



Pat Wilkes
Verna Willard
Betty Williams
Jean Williamson



Teddy Willingham
Marjory Wing
David Witt
Arthur Wright



Floyd Wright
Joyce Wright



Campus extrovert with the steam
cock open.



Holly, pine cones, and gay
ribbons fashion Christmas
corsages at art exhibit.



Sophomore party—with plenty of pull.

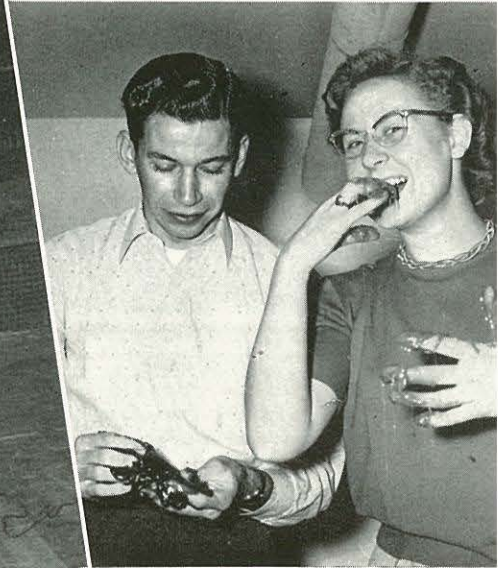

Campu



Hungry art clubbers picnic among the pines.

Petey expounds on some foibles of humanity.



Pharaoh built pyramids too!



Give me five minutes more, Miss Wilson.



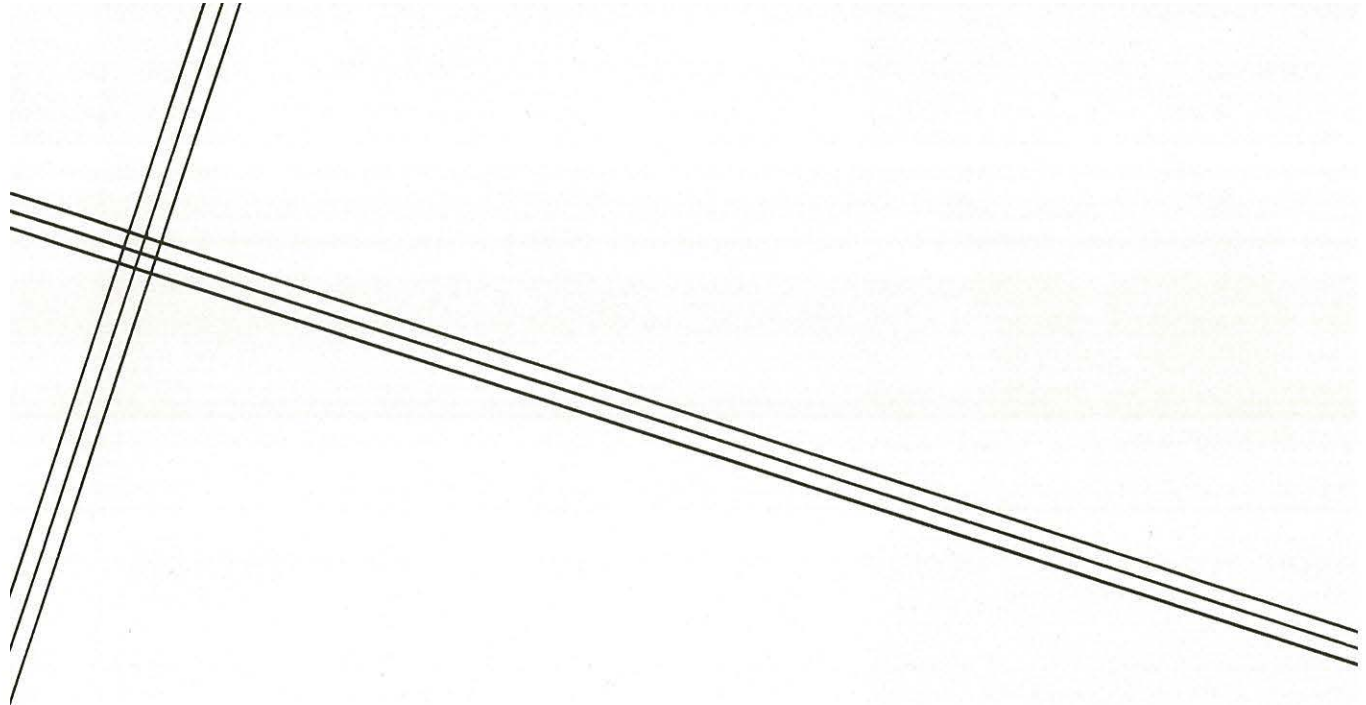

But let every man take heed how he buildeth thereupon. For other foundation can no man lay than that is laid, which is Jesus Christ.

With eager anticipation we arrived at N.N. C.—a little bewildered, perhaps, but happy to be college freshmen. The first days were jammed full of new experiences—getting acquainted with the dean, the other students, and the campus. The entrance tests left us with tired minds and frazzled nerves, but headaches were forgotten that night at the Get-Acquainted Party. Names and more names—how could we ever remember who was who?

We'll never forget the flurry and bewilderment of registration. A few days of meeting our teachers and getting acquainted with our textbooks, and initiation took our minds from our classes again. Remember the starched hair, the toothbrushes and the shoeshine kits? But we had our revenge at the Flag Hunt when we found our flag first. Funny—the sophomores couldn't seem to locate theirs! Peace came with the freshman-sophomore party.

We have learned, however, that college is not all fun and frivolity. Through the past months we have worked hard to build a solid foundation for our future college life. Dr. Corlett's chapel talks, the messages of our pastor and revival speakers, prayer before classes, the exemplary lives of our professors, and the spontaneous testimonies of our fellow students have inspired us to lay our foundation in Jesus Christ, "for other foundation can no man lay."



Freshmen

DUANE POPLIN

Cheerful optimism and fervent zeal characterize Duane Poplin, the freshman class president, who has the makings of a future pillar of the church. Winning the confidence of his fellow classmen, he has proved to be a capable and witty leader—ever ready with an infectious grin for all.



CLARENCE OLSON - Vice-President
 BETTY WRIGHT - - - - Secretary
 HOWARD JOHNSON - - Treasurer

Freshmen

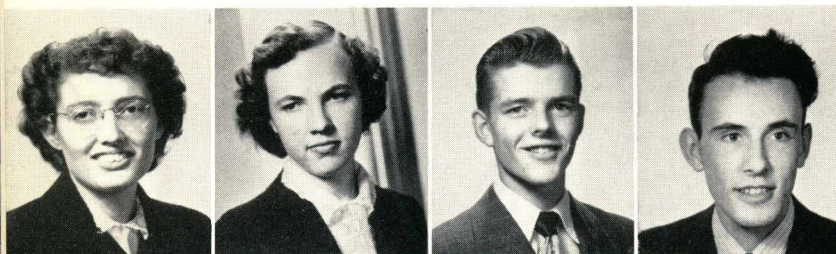

Belda Alexander
Bonnie Andrews
Merlin Askew
Bruce Barrett



Loring Beals
Lois Beech
Elisabeth Becher
Lois Becker



Veva Bevans
Virginia Blevins
Lilly Bodenstab
Marian Bradfield



Eleanor Brandt
JoAnn Brinkerhoff
Lucy Brown
John Bullock



Gloria Burkinshaw
Jessie Cameron
Iris Carper
Don Chavis



Eileen Christensen
Juna Clegg
Glenna Cline
Joan Clocksene

Richard Conklin
 Jeanne Conrey
 Clinton Cook
 Eunice Cowley



Harold Crandall
 Marjorie Day
 Frank Deffries
 Jim Deffries

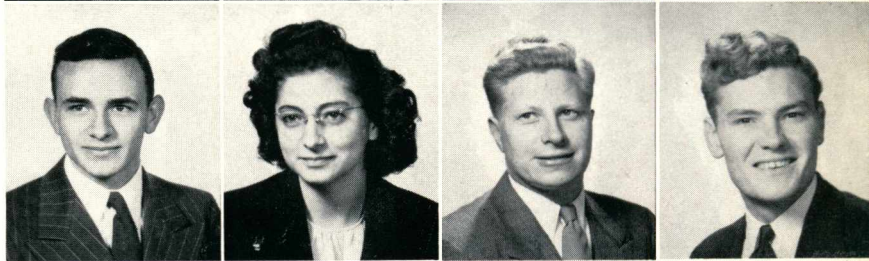

James Dennis
 Calvin Draegert
 Sam Dygert
 Virginia Earley



Dick Edwards
 Ira Edwards
 James Ellis
 Marjorie Engeman



Leon Felder
 Bonita Fenno
 Guilford Fitz
 Donald Fogelsonger



Donald Fowler
 Clair Fuson
 Gordon Garlie
 Darrell Gaston

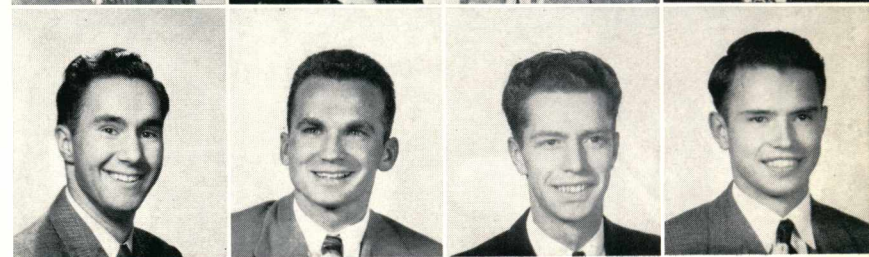

Freshmen

Freshmen

Vesta Graves
Marshall Griffith
Gertrude Hage
Betty Hamilton



Wesley Hansen
Joyce Harris
Pauline Hastings
Evelyn Herron



Duane Higer
Douglas Holly
Donna Holmes
Rodney Hoyle



Raymond Hudson
James Hurd
Orville Irish
Bob Graves



Daralene Johnson
Howard Johnson
John Johnson
Dewey Johnston



Harriet Johnston
Geraldine Jurgens
John Kell
Beverly Kern



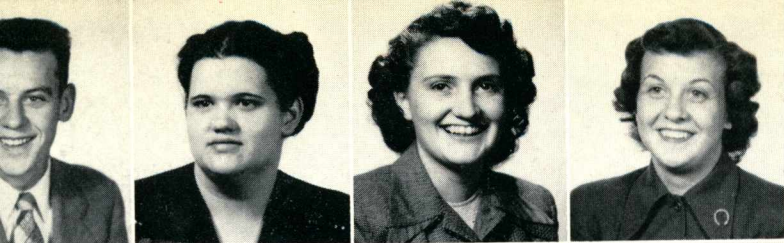

Paul Kern
Mary Lou Knight
Lois Lang
Geraldine Leih

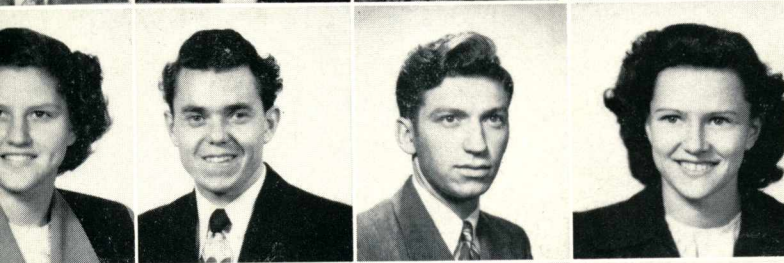

Joe An Lester
Stanley Lewis
Samuel Long
Allene Lund



Georgia Malpass
Roger Marks
Louella Marmaras
Eleanor Matthiessen



Lael Maulden
Donna Maxwell
Charles McAlister
Rex McKnight

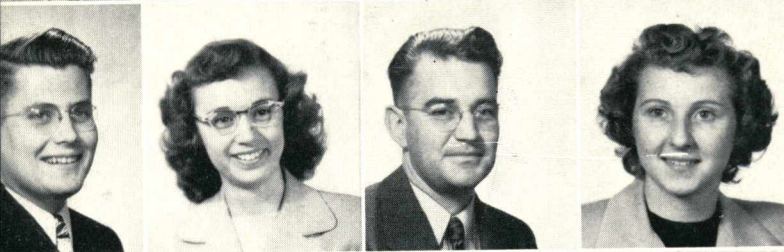

Donald Mesman
Marcella Mielke
Hugh Mills
Priscilla Montgomery



George Mowry
Carol Myers
Herbert Myers
Barbara Nofziger



Minnie Neuharth
Clarence Olson
Sharlene Osborn
George Pfenninger

Freshmen

Freshmen



Duane Poplin
Virginia Poplin
Fred Rapp
Mary Renschler



James Roark
Phyllis Roberson
James Rohn
Delores Rosenbaum



Lester Rowe
Joann Sanders
Ethel Scammon
Dorothy Scurlock



Ina Smith
Norma Smith
Ida Sneesby
Carl Stiff



Paul Shafer
Irma Shafto
Louise Simmons
Everett Slusher



Mary Stroud
Lloyd Swaim
Earlene Tapley
Dorothy Taylor

Freshmen

Venita Thorpe
Margaret Thrush
Lois Tracy
De Lois Trovillion



Billie Tuttle
Ellen Wagner
Ralph Walter
Virginia Walton



Andrew Warfield
Paula Warnick
Clifford Watt
Sylvia Wecker



Chester Wells
Charles Wilkes
Edward Williamson
Naomi Williamson



Barbara Wise
Llewellyn Witherell
Ruth Wolstenholm
Beverly Woodbeck



Lodena Wood
Freda Worth
Betty Wright
Roger Wright

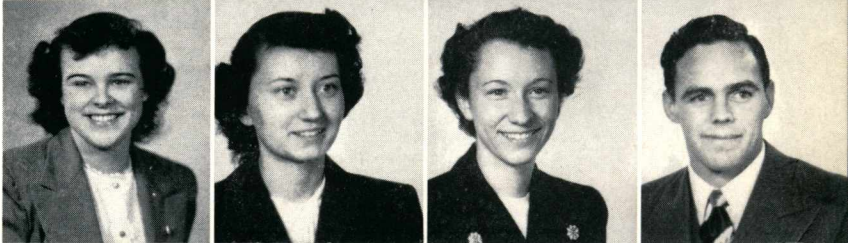

May Wroten
June Yates
Shirley Yourdon
Charles Zickefoose





WILBUR BRESHEARS,
President

ALICE JESSEE,
Secretary

MELVIN BROWER,
Vice-President

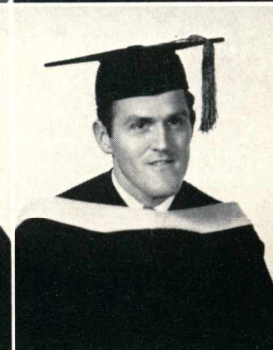
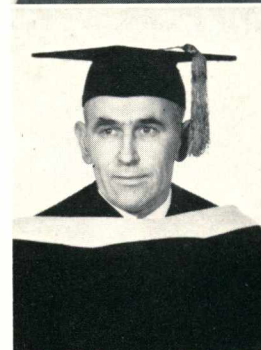

JOHNNIE PERSHALL
RALPH SPRAGUE

ELDON SHIELDS
WARD TOLSON

Graduates

Specials

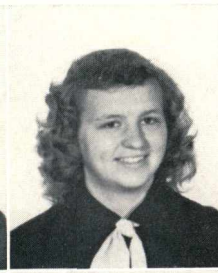

VIVIAN BALDWIN

MIL FISHER

SPECIALS

ALICE JESSEE

MIDA KAEIN

VIOLET ZIMMERMAN

BIBLE CERTIFICATES

WILBUR BRESHEARS

GEORGE BRIGGS

MELVIN BROWER

JAMES MUZZEY

JESSE WILSON

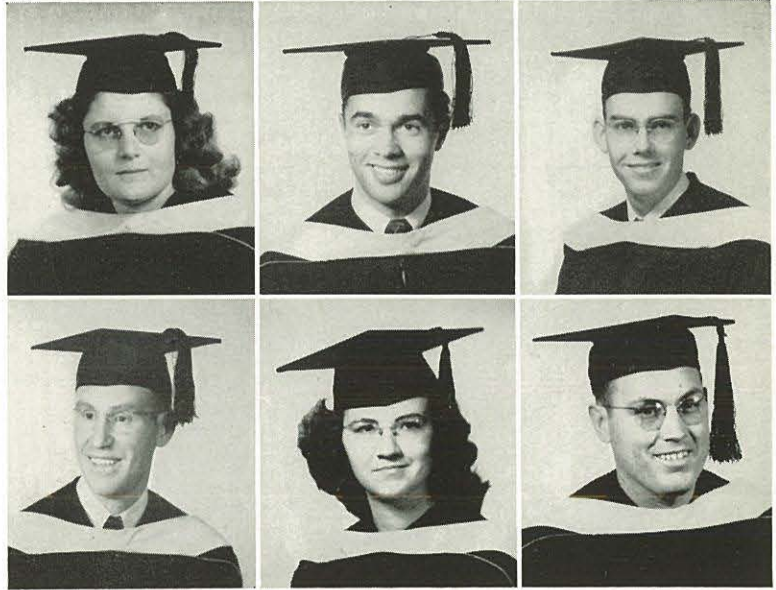

LILLIAN BATES
A.B., Elem. Education

GALE NEWELL
A.B., Religion

WESLEY JOHNSON
A.B., Philosophy

DELIGHT SMITH
A.B., Music

DUANE MCKAY
A.B., Religion

CARL WILDE
A.B., Religion

Second Semester Seniors

Second Semester Students

FIRST ROW: Marie Pardo, Helen Hibbard, Hisa Horiuchi, Lula Franklin, Margaret Pardo, Ruth Olin, Faye Carper, Loretta Sanders. SECOND ROW: Benedicta Chapa, Lenora Albright, Mary Lindsley, Gracie Powell, Vearl Fisher, Alf Peterson. THIRD ROW: Donald Crofford, Lee Puckett, Arthur Stott, Robert Albright, Marvin de la Bretonne.





Pajama fashions in parade at Chapman style revue.

A



California orange and Wyoming Gale hash over the mail situation with Texas Rose.



"Enter into his gates with thanksgiving, and into his courts with praise."



Bugles calling into line
Forward every one in
time . . .



Campus rendezvous

n a Day



Ten fingers and parlor harmony.



Demonstrating her type the electric way in display of no office equipment.

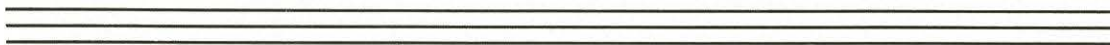
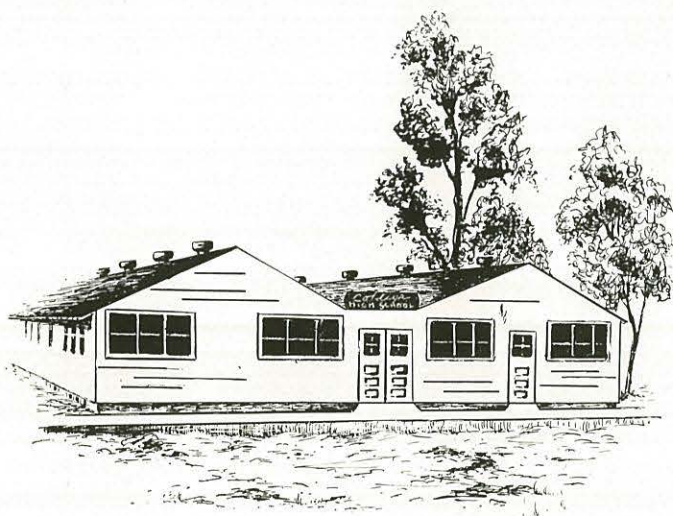



College High

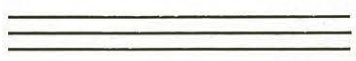

College High Officers

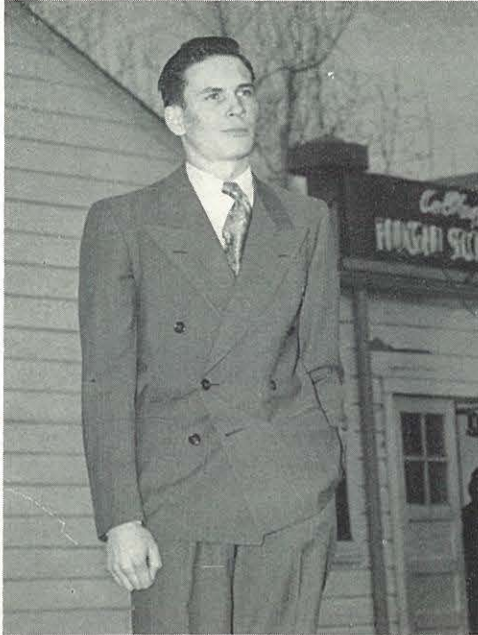

Tall, dark Harry, well-known and well-liked prexy of the College High School, is an active student. Besides finding time for athletics, Harry, as leader of the high school student body, has found time to direct the monitoring system. He's a fast man on the football field, and has keen ability to carry that zeal into student body activities. Hats off to Harry, a capable leader and a "regular guy!"

Among the student council's many activities, the members have found time to revise the student body constitution, and to supervise a merit-demerit system among the students. Their activities have been of a high order, and they have gained the respect of the other students both by their ability and sincerity.



COLLEGE HIGH STUDENT COUNCIL

Representatives Anna Mae Brown, Freshman; Geraldine Wright, Sophomore; Ardis Manley, Junior; Don Thompson, Senior; Vice - President, Naomi Duncan; Secretary, June Knapp; Treasurer, Max Urwin. STANDING: Sponsor, Professor Hilliard; President, Harry Williamson.



SENIOR OFFICERS

MR. HILLIARD	- - - - -	<i>Sponsor</i>
GLENN KNAPP	- - - - -	<i>President</i>
KATHERN MITTLEIDER	- - - - -	<i>Vice-President</i>
KEITH SMITH	- - - - -	<i>Secretary</i>
EUNICE JOHNSON	- - - - -	<i>Treasurer</i>



JUNIOR OFFICERS

MRS. CLARKE	- - - - -	<i>Sponsor</i>
LORENA DILLON	- - - - -	<i>President</i>
HELEN MITTLEIDER	- - - - -	<i>Vice-President</i>
JOY TINK	- - - - -	<i>Secretary</i>
BONNIE PAINTER	- - - - -	<i>Treasurer</i>

Class Officers

SOPHOMORE OFFICERS

MISS LARSON	- - - - -	<i>Sponsor</i>
ROY WILTSE	- - - - -	<i>President</i>
VIRGINIA SHOEMAKER	- - - - -	<i>Program Chairman</i>
WAYNE THOMPSON	- - - - -	<i>Vice-President</i>
GLADYS FRED	- - - - -	<i>Secretary</i>



FRESHMAN OFFICERS

MR. FRAZIER	- - - - -	<i>Sponsor</i>
McKINLEY WELLS	- - - - -	<i>President</i>
ROBERT MITTLEIDER	- - - - -	<i>Vice-President</i>
ELEANOR GUSTIN	- - - - -	<i>Secretary</i>
PAUL LAWRENCE	- - - - -	<i>Treasurer</i>





Alfred Adams
Ruth Allen
Donna Arnold
Adella Christianson



Naomi Duncan
Mervyn Gale
Eunice Johnson
Glenn Knapp



June Knapp
Dale Lilly
Joel Miller
Kathern Mittleider



Dorothy Oyer
Madonna Pullen
Keith Smith
Ira Taylor



Donald Thompson
Ray Williams
Harry Williamson

Seniors



FIRST ROW: Lois Cockerham, Doloris Hines, Darlene Bradley, Gloria Selz, Lorena Dillon, Garland LoVette. SECOND ROW: Joy Tink, Naomi Volk, Genny Frazier, Ellen Sutherland, Charlene Olson, Bonnie Painter. THIRD ROW: Marion Day, Verna Everist, Wilma Hopkins, Ardis Manley, Helen Mittleider, Robert Lintz. FOURTH ROW: Gerald Jackson, Martin Brown, Darrell Griffith, Basil Fritch, Ira Stiles, Pete Rothenberger, Arthur Mittleider.

Juniors

HIGH SCHOOL ENSEMBLES



C.H.S. SEXTET: JoAnn Hutchison, Neva Thompson, Donna Arnold, Regina Blum, Genny Frazier, Gladys Fred.



C.H.S. TRIO: Lou Chavis, Virginia Shoemaker, Joy Tink.

S o p h o m o r e s



FIRST ROW: Geraldine Wright, Virginia Shoemaker, Dorine Nichols, Regina Blum, Lila Smith, Neva Thompson, JoAnn Hutchison, Gladys Fred. SECOND ROW: Burnal Bold, Max Urwin, Floyd Johnson, Lauren Nichols, Junior Thompson, Warren Cassens, Alvin Solts. THIRD ROW: Duane Olson, Arnold Van Hess, George Walter, Roy Wiltse, Jimmie Gibson, Jerry Williamson. FOURTH ROW: Phil Blum, Leon Doane, Harold Thompson, Clyde Cockerham, Bob Harmon.

FIRST ROW: Elaine Lovette, Beverly Crouse, Anna Brown, Eleanor Gustin, Maxine New. SECOND ROW: Robert Mittleider, Paul Lawrence, Edward Wheeler, McKinley Wells. THIRD ROW: Roderick Fuller, Roy Breshears, Duane Volk, Edward Manley.



F r e s h m e n

The college high chorus, under the capable leadership of Carrol Allen, has sung for various college functions, the Christmas candlelight service being one of their major projects. Their special music has added much to our lives whether in concert or in church service.



FIRST ROW: Carrol Allen, Instructor; Chavis, Fred, Hutchison, Christianson Cockerham. SECOND ROW: Wright, Frazier, Tink, Thompson, Schmidt, Sutherland, Allen. THIRD ROW: Cockerham, Johnson, Shoemaker, Arnold, Bloom Everist, Lilly, Bold. FOURTH ROW: Olson, Urwin, Wiltse, Smith, Nichols, Thompson, Solts, Knapp.

College High Organizations

RED AND WHITE CLUB

FIRST ROW: K. Mittleider, Duncan, Sutherland, Everist, Knapp, Cockerham, Painter, N. Volk. SECOND ROW: A. Mittleider, H. Williamson, Fred, Shoemaker, Wright, Manley. THIRD ROW: D. Volk, Bold, Gale, Urwin, Williams, Olson, E. Manley, Day.

F. H. A.

FIRST ROW: Smith, Fred, New, Blum, Hutchison, Sutherland, Wright. SECOND ROW: Thompson, Mittleider, Painter, LoVette, Gustin, Crouse, Brown, Nichols, G. LoVette, Olson, Tink, Everist, Shoemaker. THIRD ROW: Herron, Arnold, Selz, Hopkins, Frazier, Knapp, Bradley, Mrs. Koolhof.



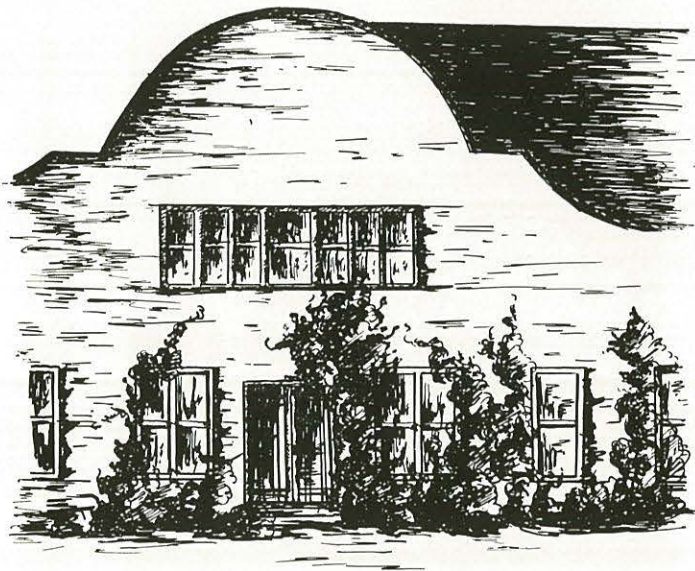

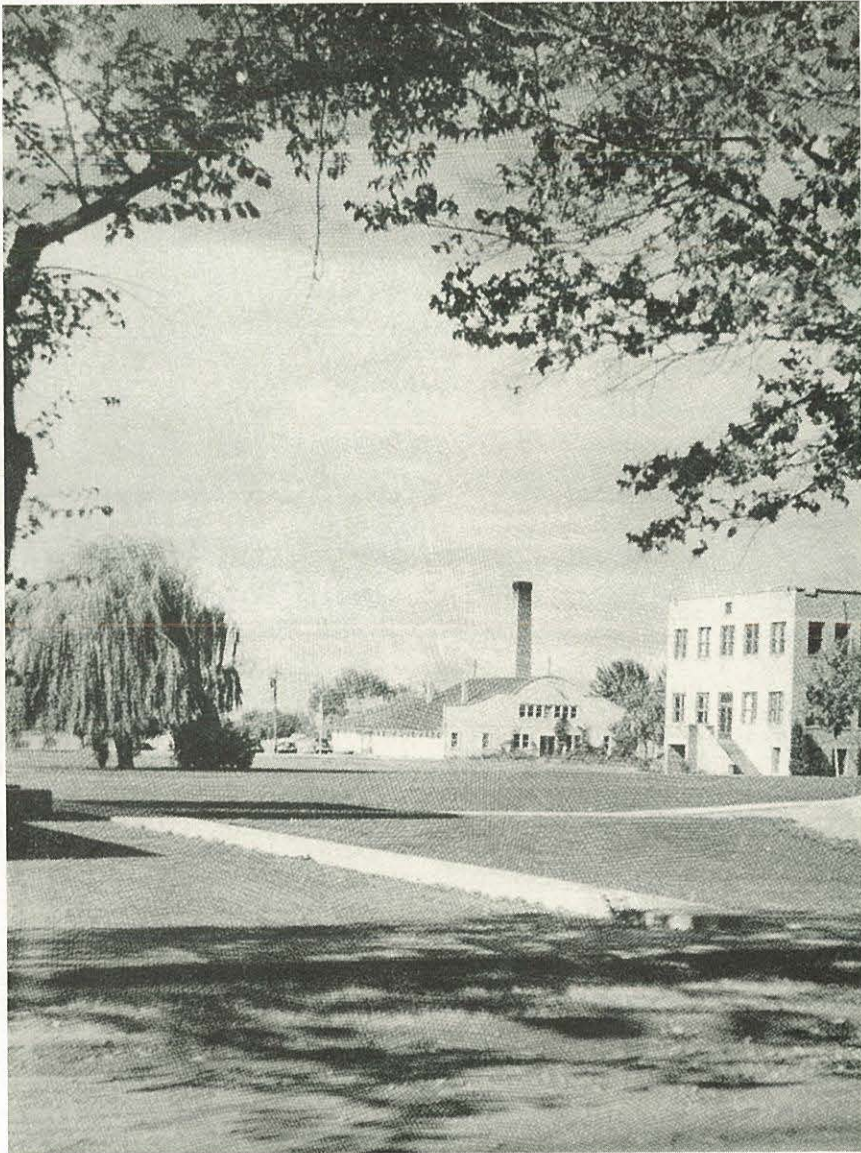

Activities



PAUL KUNKEL - - - - - Editor
 MARIAN WASHBURN - - - Literary Adviser

"Paul Kunkel has an announcement." Many were the similar chapel introductions to the theme that all students and faculty members must have their pictures taken before . . . the ominous deadline. . . . Camera shutters clicked and the student photographers eagerly developed reels and reels of film in hopes of securing exceptional pictures for this year's annual. . . . Long sessions called to mount the endless mountain of portraits and campus activity shots meant feverish labor.

Gene Hovee, the literary editor with the makings of a teacher, liberally handed out assignments. The hunt for ideas and new ways for describing familiar events found good game in the stalking grounds of previous achievements. . . . Editing copy hastily flung together, curbing careless expression and balancing our comparative inexperience with the rationality of maturity, Miss Washburn lent her approval to final drafts.

The headaches of beautifying the lay-out with artistic fancies plagued our staff artists. But the various staffs have been sedentary compared to our editor who has traveled much in the realms inhabited by dragons in the shape of deadlines and voluntary insomnia.



The 195

ART STAFF

Violet Zimmerman, Zola Alyea, Sylvia Edinger,
 Richard Conklin, June Tock, Art Editor.



MOUNTING STAFF

Jeanne Conrey, Sydney Baustian, DeLois Trovillion, Chairman;
 Donna Jean Maxwell, Evelyn Gray, Priscilla Montgomery.





PETER BURKHART - - *Business Manager*
L. WESLEY JOHNSON - - *Business Adviser*

Jim Galloway, officially the associate editor, was in reality the editor's right hand man, capably doing whatever was needed no matter what the required task might be.

The business side, with Peter Burkhart as manager, had for its task the matter of financing the "operation Oasis." Through the obtainment of advertisements and through constant alertness in the wide open arena of cutting expenses feasibly, Pete, with the backing of everybody who liked to see a well-balanced result in the books, rendered yeoman service.

The harmony that comes from unity of purpose characterized the Oasis staff. Every department with the vision of an annual to excel those published before pooled both time and midnight energy in the common fund. Correspondence; "doodling" and finally producing a "dummy"; proof-reading; agitating typewriter keys; blinding subjects with fusillades of flash bulbs; the distant lure of the reward ahead, Oasis pins, compensating for past worries; even studying for the novelty of such a pastime, while watching the dawn steal over the horizon; such were some of the interests that pre-occupied the staff.

asis

BUSINESS STAFF

Betty Collins, Typist, Pete Burkhart, Jim Christenson. Not pictured: Gertrude Collins.

LITERARY STAFF

Daphne Wells, June Nakada, Joyce Wright, Pauline Rinehart. SECOND ROW: Gene Hovee, Literary Editor; Ray McGregory. Not pictured: Allan Sturges, Stanley Nordmo, Rachel Cockerham, Darrell Gaston.

ASSISTANTS TO THE EDITOR

Loren Wilson, student photographer; J. Galloway, associate editor.



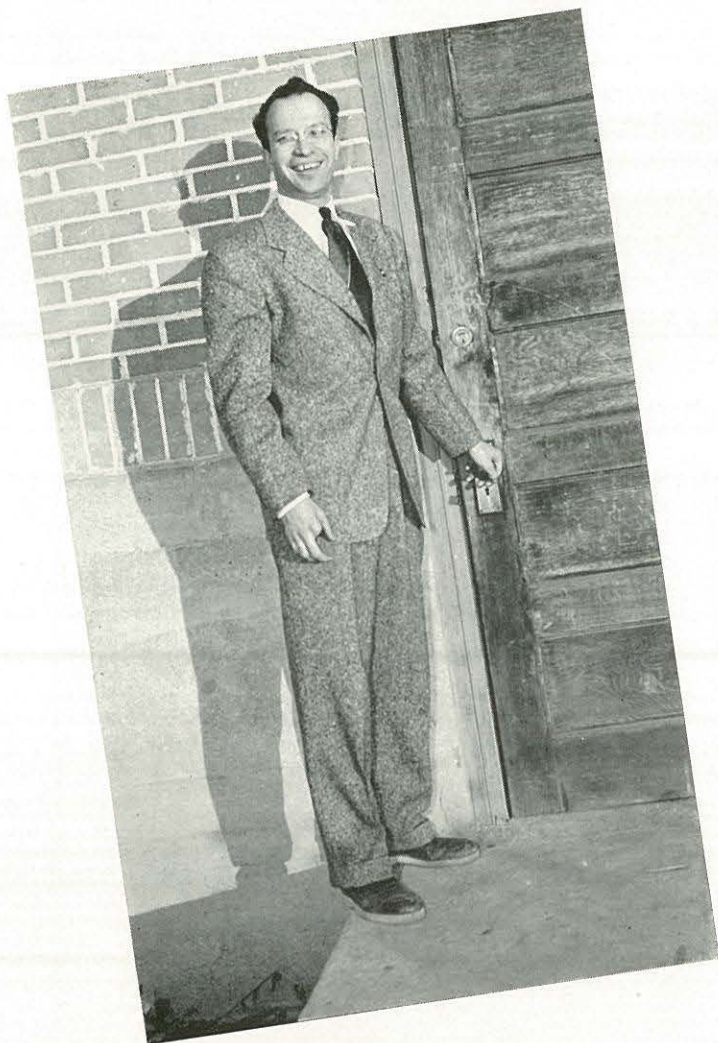

TOM KELLY
Editor

A bold sign reading "Crusader" protrudes from the low eaves of the Speech Hall on the far edge of the campus. From within, a steady hum of voices—urgent, insistent and in mock-desperation, reaches the visitor's ear. And then, you remember that this is Wednesday and the staff is busy with the task of setting up the dummy for Friday's paper.

Assignments are given to reporters on Friday of every other week—deadline Monday 5:00 p.m.! Then comes the re-reading and re-writing. The proof readers avidly scan the long, long strips of printed paper, their sharp eyes gleaming the misprints. The small office is crowded with restless reporters, section editors, typists and—of course, the editor, Tom Kelly.

Extra efforts and the late, after-school hours all go into the making of each column of the paper. Pinched between the reporters' and printers' deadlines, Tom has come through with an unimpaired sense of humor. Sometime between Monday and going to press, Miss Lawrence, as faculty adviser, lends a helping hand by way of suggestion, correction, and encouragement.

The NN

REPORTERS

Kenneth Nybakken, Daphne Wells, Grace Ellis, Pauline Rinehart, Gertrude Collins, Charles Zickefoose.

EDITORIAL STAFF

Faye Strunk, feature editor; Lilburn Wesche, sports editor; Daphne Wells, news editor.



Beginning with a new format, this year's Crusader has improved in many ways. The sports section was changed to the third page, with our sports editor, Lilburn Wesche wielding a remarkable up-to-the-point pen. The feature page includes dorm chats and pungent bits of news. But not everything is limited to the boundaries of a secluded and sheltered N.N.C. The current events column, another addition, keeps the students abreast of the times.

The circulation squad, which handles the largest circulation the Crusader has ever had, always is in a whirl. This year, the parents of students who are mentioned in the paper receive a free copy of the Crusader.

Handling advertisement subscriptions becomes no small task when one is aware of the bills to be met from this source. Dean Galloway was business manager during first semester. Delmer Cook served in this capacity the second semester.

But the Crusader would not have existed, had it not been for the "120 per cent" co-operation of the members of all the staffs who have stood shoulder to shoulder, through storm and sunshine, ink and paper.



Dean Galloway, first semester business manager; Olive Lawrence, adviser; Delmer Cook, second semester business manager.

Crusader

PHOTOGRAPHY AND CIRCULATION

SEATED: Shirley Arthur, Evelyn Gray, Lester Rowe.
STANDING: Marian Bradfield, Sharlene Osborn, Loren Wilson, Virginia Walton.



COLUMNISTS

Faye Strunk, Iris Carper, Juna Cleg.



Richard Lindbloom, tenor; Carol Sharp, soprano; Eunice Lintz, contralto; Marvin Bloomquist, bass.



CHARLES E. ROSS
Director

Philharmonic

Bow ties, formals, and then the heart-thrilling strains of the "Messiah" introduced the Philharmonic Choral Society to crowded College Church. The majestic choruses raised us all to loftier heights of gratitude to our Messiah, especially all the Christmas season.

The crescendo . . . "King of Kings and Lord of Lords."





A C a p p e l l a

FIRST ROW: Hoyle, Baldwin, Maxwell, Pease, Sharp, Johnson, Carrel, Shaffer, Johnson. SECOND ROW: Rohn, Wilkes, Montgomery, Davis, Herron, Herron, Kirkpatrick, Sanders, Lintz, Angier. THIRD ROW: Sanders, Edwards, Carpenter, Christenson, Farrand, Titterington, Roberts, Puckett, Kunkel.

J. RAYMOND KNIGHTON
Director



Choirs

ACCOMPANIST: Rohn. FIRST ROW: Alyea, Wardlaw, Johnson, Hills, Maulden, Chavis, Holly, Gale. SECOND ROW: Fitz, Fisher, Jackson, Poplin, Tinsley, Watt, Baustian, Conklin. THIRD ROW: Sanders, Hovee, Edwards, Cowley, Witt, Fowler, Carkhuff, Crapo, Eitzen.

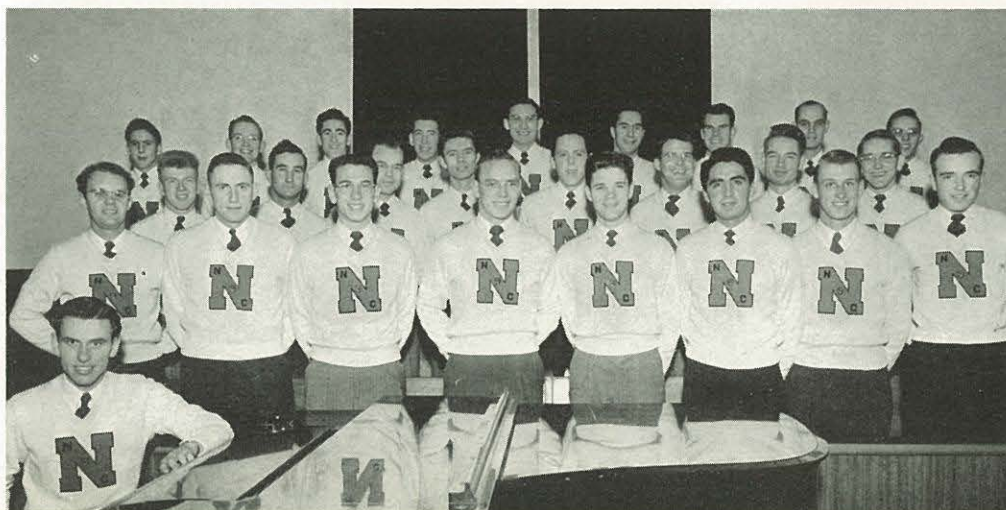

M a l e C h o r u s



Orchestra



KONSTANTIN EPP
Director

Director: Epp. Violins: Bolerjack, Hildreth, Decoursey, Elder, Kauffman, Johnston, Beals, Thrush, Arnold, Angel. Cellos: Luke, Feltar, Johnson. Woodwinds: Meckling, Wilkes, Wise, Carpenter, Simmons, Mielke, Wecker. Brass: Walton, Tate, Mowry, Lawrence, Winther, McKay, Jesse. Bass: Mulligan, Wilson. Percussion: Quick. Organ: Lintz.

Music Ensembles

German Band: Lintz, Edwards, Friesen, Stewart, Johnson, Wright, Fisher.
String Ensemble: Kauffman, Beals, Feltar, Bolerjack.





Women's Glee

FIRST ROW: Smith, Matthiessen, Woodbec, Pardo, Pardo, Day, Sanders, Olin, Christensen.
 SECOND ROW: Lang, Graves, Williamson, Wood, Scurlock, Bruner, Shafto, Poplin, Sample.
 THIRD ROW: Becker, Allen, Stroud, Oberg, Cunningham, Becker, Shaw, Andrews, Moline, Sample.



Quartets

"Fear thou not, for I'll be with thee . . ." or "Zekial . . . Them dry bones . . ." Singing anything from sacred hymns to "I've Been Workin' On The Railroad," these quartets have added much to college spirit. Summer tours, dining hall devotions, chapel programs . . . everywhere they've given sparkle to college life.

CHRIST'S AMBASSADORS

Don Farrand, Jim Christenson,
 Jim Wolstenholm, Paul Swartz.

VICTORY FOUR

Allan Sturges, Ray Hastings,
 Chuck de la Bretonne, Butch Bloomquist.

KING'S MEN

Clarence Peterson, Bob Anderson,
 Darrell Teare, Charles Taylor.





Pat Bolerjack



Eunice Lintz

Recitalists



The School of Music, headed by Alline Swann, and a supporting galaxy of instructional talent, adds a celestial touch to campus life. The first senior recital starred Eunice Lintz, contralto, voice student of Charles Ross, in a very able rendition of difficult compositions. Pat Bolerjack as accompanist and piano soloist was excellent. Irene Honstead Bevington, university graduate, organist in Nampa's Grace Episcopal Church, and a student of Alline Swann, in her graduate recital performed on the piano keys with true artistry. Another student of Alline Swann, Lucille Wilson, in her graduate piano recital demonstrated the genuine skill and technique mastered only through assiduous training. The uniform quality exhibited by these musicians conferred honor both to themselves and their teachers.

Irene Honstead Bevington
Lucille Wilson

Debates

Hours of diligent note-taking and speech revision were rewarded as N. N. C.'s debate teams stepped up to present their cases. Two questions were resolved this year: "The Marshall Plan for the Orient," and "Nationalization of Basic Industries except Agriculture."

The debaters proved their competence at the first tourney of the year when the men's team took top place at Walla Walla in November. During the same month, two of the men's teams traveled to Stanford University to participate in a week-long contest.

The spring debate activities were high lighted by the annual Linfield tournament. Following their return from this trip, our debate artists participated in the Idaho Tournament at the College of Idaho. Representing N. N. C. wherever they go, the debaters and their coach, Prof. Wilson, are noted for their fine Christian character and amiable personalities.

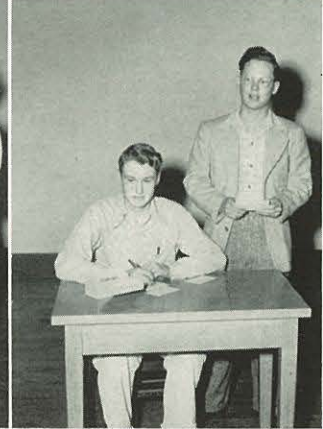

Don Farrand, Wes Johnson
Naomi Williamson, Arlene Swardstrom

Jack Burke, Bob Burke
Paul Sutherland, Paul Beals



Book Store

After-class cokes and candy bars . . . notebooks . . . mail-packages . . . textbooks (you buy them by the pound) . . . friendly clerks . . . Mr. Johnson's pride and joy—these impressions can apply to only one place on campus—the book store. Since its opening soon after the beginning of second semester, it has established itself as a favorite gathering place to relax and chat after "that tough history test." New stocks in everything, the latest bargain in "they don't write, but they're handsome" pens, to books for next semester's courses, keep the bright, new shelves full. Here's to the book store and may it long be successful in flattening student pocket books!

Students browsing in the new book store.



Helen Wilson



Violet Leighton



Edward Taylor

Dormitor

"It's after midnight, dear hearts, and there's a little too much noise in this end of the dorm"—indicative interruption of the informal get-togethers in the various rooms.

Crash! Pop bottles! Oh, oh—someone knew we were going to sneak in late! Wheaties in the bed when you're extra tired—water-filled balloons hung over doors, waiting to dampen some unsuspecting soul—boys visiting through the window with "mummy" girl friends—fudge flops—temperamental Bendixes—midnight cramming—glimpses of an indispensable part of dorm life.

Jean launders

"Little chapel" dedication

Dining hall troubles?

Party, pounds, and pimples

Say "ah," Rod





JUDICIAL BOARD

Colestock, Taylor, Van Schaick, Hills, Oberg, Bloomquist, Leighton, Willard, Wright
Bloomquist, Kirkpatrick.

ife

Occasionally, high spirits of a whole dorm are combined in parties, varying from pajama contests to singspirations. Not every dorm gathering is hilarious, however, sometimes they are serious in nature.

All the dorms contribute to the hub-bub of voices, the merry clatter of dinnerware, interspersed with "Happy Birthday to you" inevitably concluded with an energetic "Stand up" and hand clapping which permeate the atmosphere of Morrison Dining Hall. Seating arrangements are positive aids in making new friends and acquaintances. Friday nights are special occasions when everyone dons his Sunday best and company manners, while distinctive days are high lighted by candlelight and music. Family devotions create a bond of fellowship among the students and set the spirit for the dorm prayer meetings held later in the evening.

Overseeing these various aspects of dorm life are the longsuffering deans, who, although forced to take disciplinary measures, still maintain the confidence and good will of their charges. The deans give friendly counsel and help to build sound character in young lives.



DORMITORY COUNCILS

FIRST ROW: Wolstenholm, Taylor, Jackson. SECOND ROW: Hill
Wright, president; Johnson. SEATED: Mogensen, Walter, Leighton
Williamson. STANDING: Willard, president; Watson.
Wilson, Nakada, Wells, Carrel, Miller, Kirkpatrick, president.

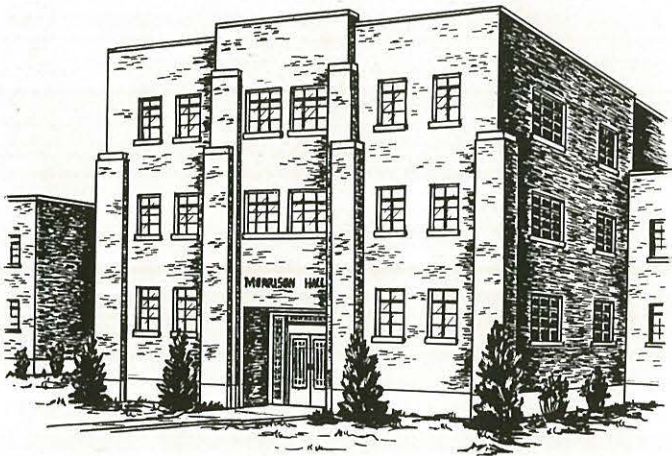



Organizations

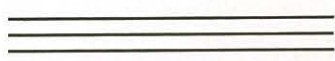



FIRST SEMESTER
OFFICERS

Jack Knighton, president; Selby
Gartner, program chairman.

SECOND SEMESTER
OFFICERS

Evelyn Herron, program chair-
man; Bob Burke, president.

A. D. P.



"Hooray! There's gonna be a fight!" yells "Angel" Eunice in a scene from the "Life of Riley."



The success of a society is not only measured by points and trophies alone, but also by its spirit of enthusiasm and cooperation. The "bulldog" grip with which the A.D.P.'s enter into the various athletic-literary activities accounts for their high percentage of "firsts."

Gridiron gladiators on the move.

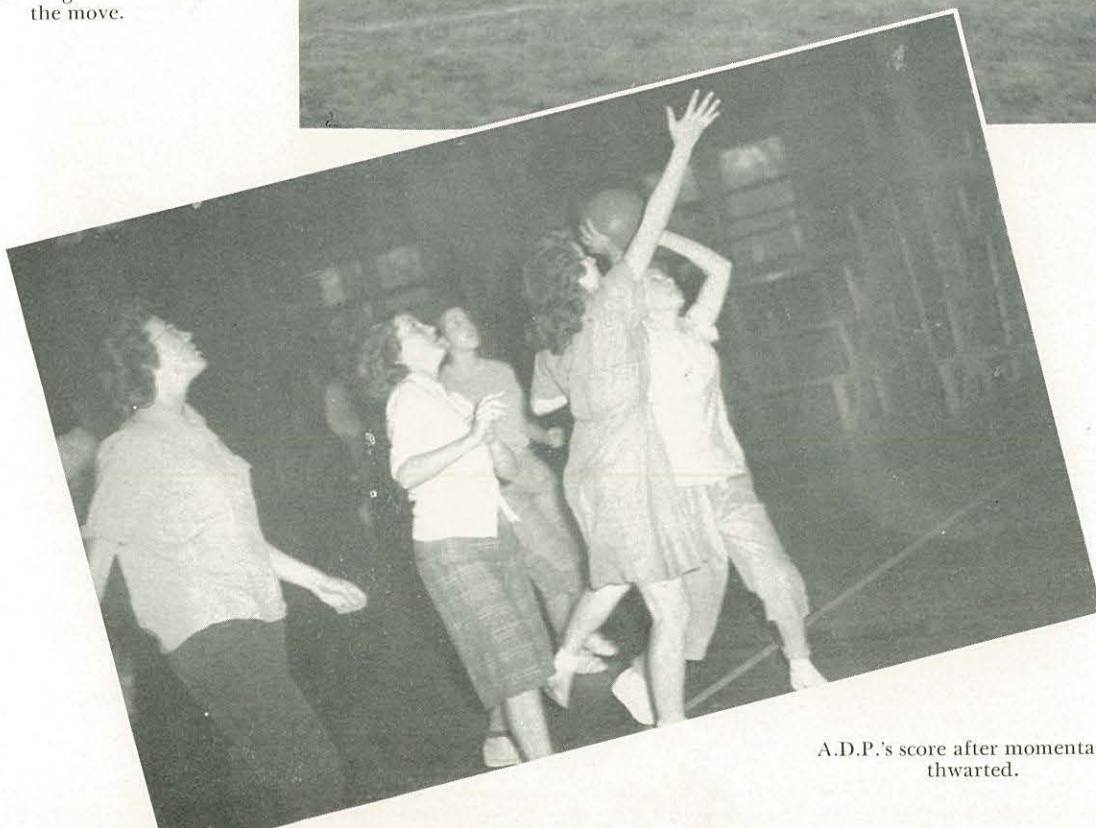

A.D.P.'s score after momentarily thwarted.



PROGRAM CHAIRMEN
Pauline Hastings, second
semester; Meryle Burk-
hart, first semester.

PRESIDENTS
Jim Wolstenholm, first
semester; Jim Galloway,
second semester.

L. S. P.



Curtain call for an excellent performance in "Apple Blossom Time."



The well-known L. S. P.'s of the campus have walked off with many hard earned honors this year, particularly in the athletic field. Their basketball teams, both boys and girls, played good games, pushing their society higher in total points, and bringing closer to them that coveted loving cup.

L.S.P.'s score again.

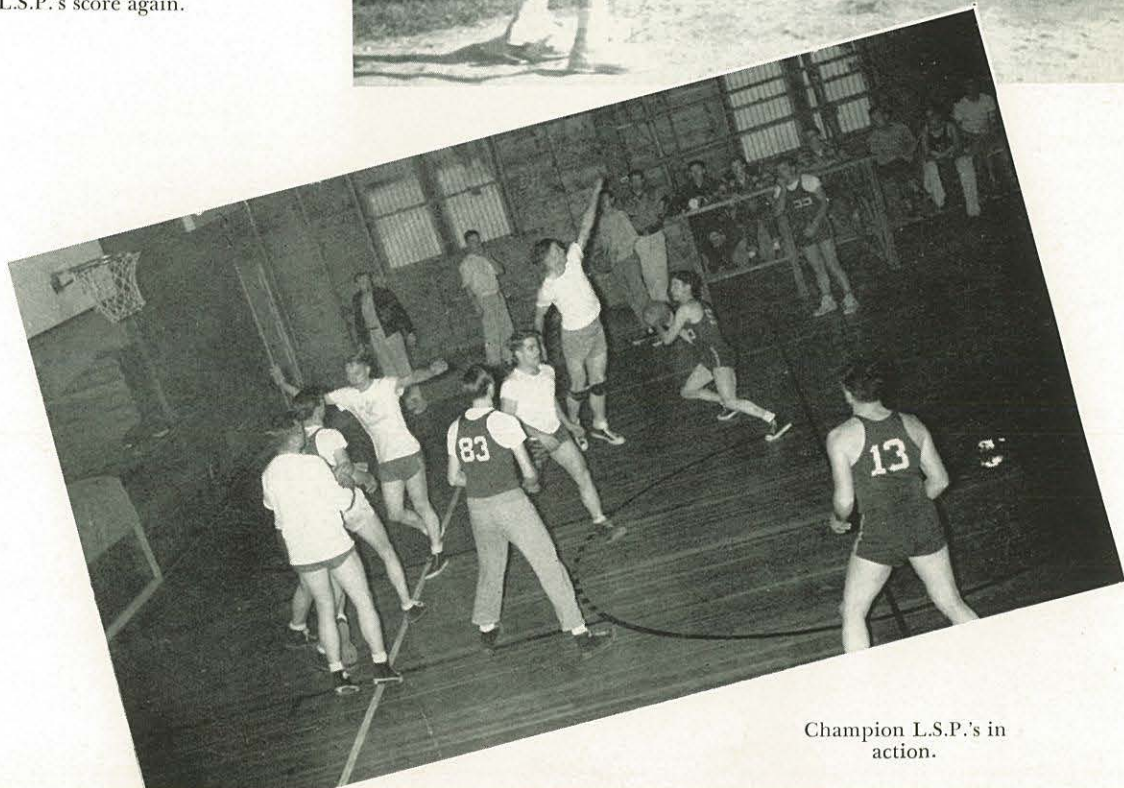

Champion L.S.P.'s in action.



FIRST SEMESTER OFFICERS

Millard Reynolds, president;
Dorothy Davis, program
chairman.

SECOND SEMESTER OFFICERS

Eunice Lintz, program chair-
man; Jack Burke, president.

Olys



Oly boys, eager for possession of the ball, take positions for the jump.

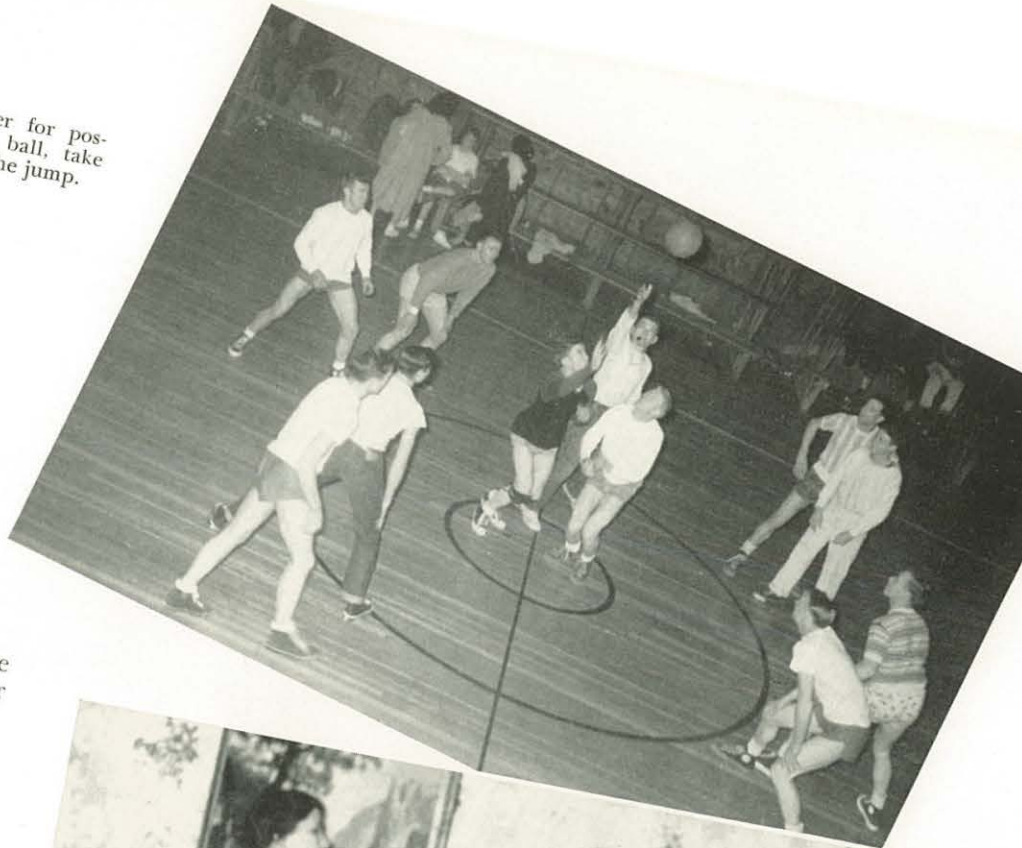

The Olys have done a good job in their literary-athletic endeavors. A combination of good sportsmanship and able athletes has placed them in a top position in the intramural sports. The society has an abundance of talent, which, as exhibited in class play, party, and intramural debate, has brought the points coming the Oly way.



"No, Klondike, I can't say anymore now. I've got an audience."
Scene from "The Life of Riley."



Champion Oly girls plan strategy
ing 2-6



FIRST SEMESTER
OFFICERS

Lloyd Hubbard, president; Edith
Herron, program chairman.

SECOND SEMESTER
OFFICERS

Richard Conklin, program chair-
man; Chet Galloway, president.

S. L. A.

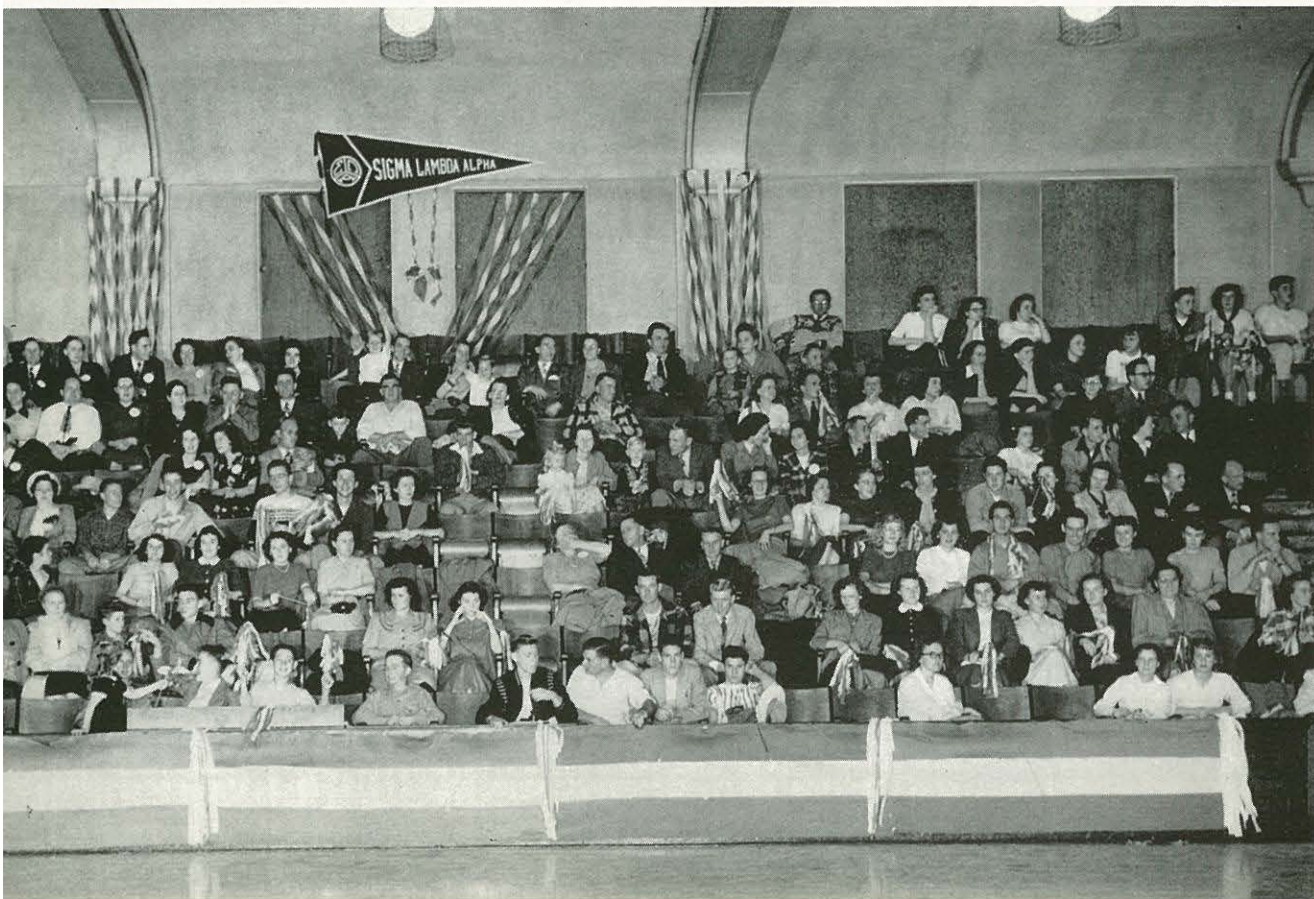

Doug plays maid to that
Brat in "Apple Blossom
Time."



With the glory of
st accomplishments
a spur to continued
nning, the S.L.A.'s
ve exhibited the
me enviable brand
loyal participation
is year. In debate,
ftball, tennis, skis
d in every phase of
e intramural com-
tition, the members
the S.L.A. society
ve displayed enthu-
sm hard to beat.

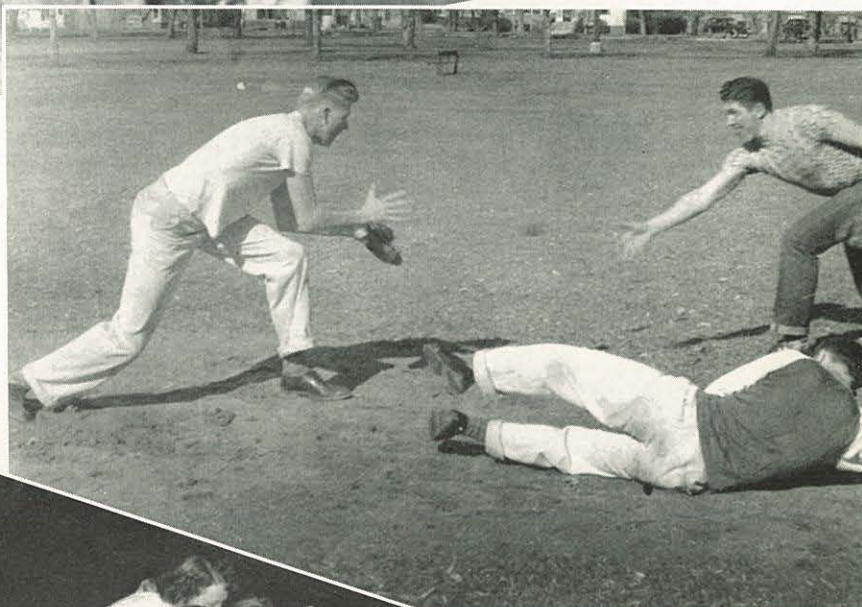

A close one on second.

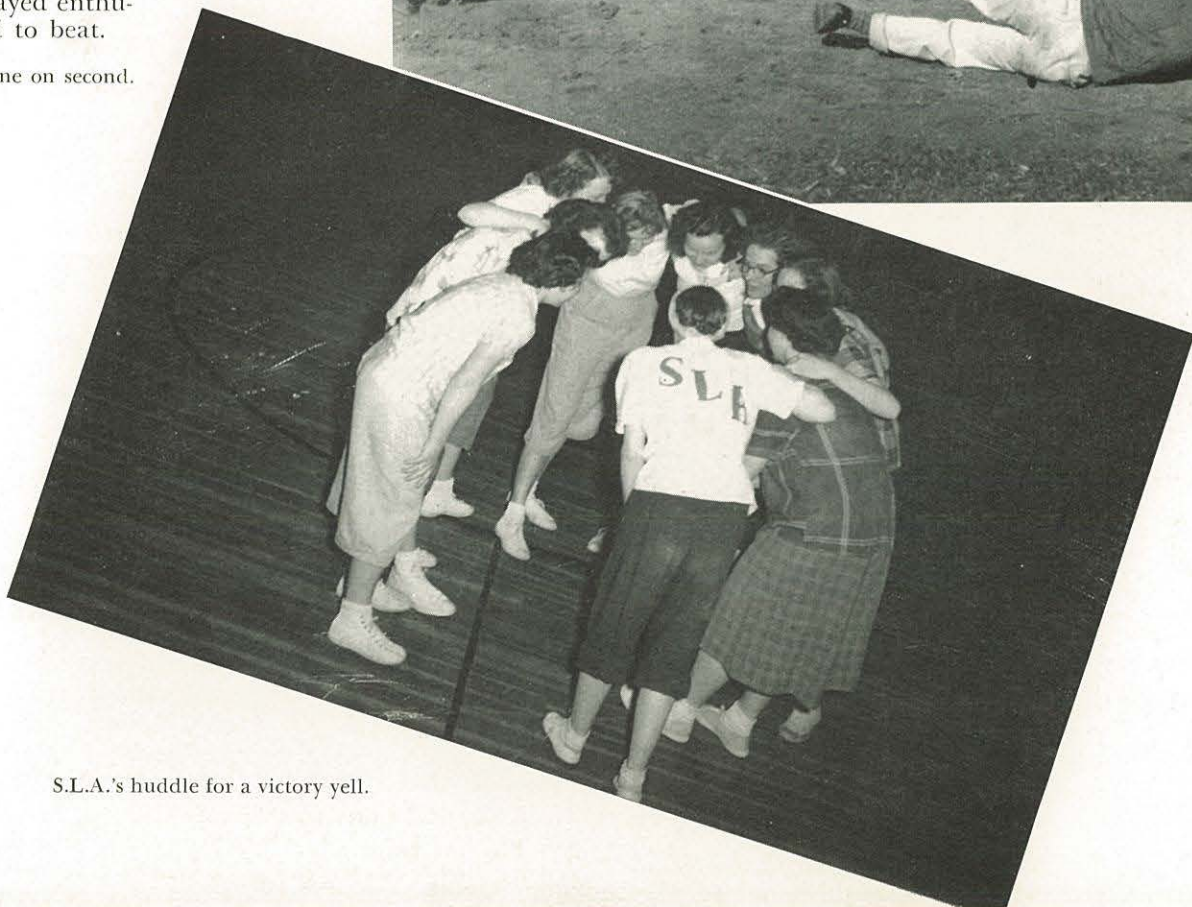

S.L.A.'s huddle for a victory yell.



A.W.S. OFFICERS

Mary Alice Miller, Secretary-Treasurer; Vi Leighton, Chaplain; Deloris Bloomquist, Vice-President; Norma Kastella, Program Chairman; Nicki Taylor, President.

A. W. S.

The Big-Little Sister Tea sounded the keynote for the year's activities. Striving to acquaint the new girl with college life and give her the feeling that she "belongs," the Big Sisters introduced their charges to the friendliness and spiritual social life of N.N.C. Perk, capable Nicki Taylor and her efficient council planned many other events throughout the year. The A. W. S. sponsored the Thanksgiving Banquet "hand in hand" with the Men's Club, as well as the reception which followed the coronation of the Tip-off queen. The Crazy Hat Party, Heart-Sister Week, the Valentine Party, and the Commencement Tea — who will soon forget any of these memories?



New lids for the same old pans!

This exclusive organization accepts for membership masculine students only. The main feature of the year was the Stag Party. The fall crop of whiskers, unharvested for at least a week before the great occasion, was prodigious. Bright sweaters, rippling muscle flexing, and Western music together with barrels of cider, made this event a bangup good time.

In conjunction with the Associated Women Students the Men's Club assisted in the arrangements for the formal Thanksgiving dinner and also for the colorful pageantry of the Tip-off celebration.



An evening with bristles and color.

Men's Club

Dan Jackson, Chaplain; Joe Wright, Vice-President; Arnie Zimbelman, President; Ken Somerville, Treasurer.





MEN'S N CLUB

FIRST ROW: Jamison, Weatherford, Jensen, Burkhardt, Johnson, Beukelman. SECOND ROW: Sullivan, Loeber, Reynolds, Powers, Unger, Bellamy. THIRD ROW: Iles, Hendrix, Hubbard, Farrand, Galloway, Fowler, Lee.



GAMMA NU GAMMA

FIRST ROW: Kirkpatrick, Johnson, Miller, Hoidal. SECOND ROW: Ramick, Lovett, Lintz, Pease, Shaffer. THIRD ROW: Wright, Tock, Arthur, Nelson, Leighton. FOURTH ROW: Schnell, Zimmerman, Williamson, Walter, Burkhardt.

The sports-minded devotees of N.N.C. are represented by these two letter clubs. Participating in intramural and intercollegiate athletic events, these students have gained entrance by earning points for each activity.

N Clubs



FIRST ROW: Pauline Rinehart, Delores Lovett, Genevieve Motyka, Floris Bloomquist, Virgie Johnson, Juanita Weston. SECOND ROW: Erma Willingham, Jean Kirkpatrick, Eunice Lintz, Lettie Otts, Joyce Wright, Lois Oberg. THIRD ROW: Kenneth Montgomery, Gene Hovee, Paul Swartz, George Evans, Paul Sutherland, Tom Kelly. FOURTH ROW: Doug Powers, Chet Galloway, Fred Fowler, Loyd Smith, Jim Gross, Talma Rummel.

Holding the standards high for friendship and faith as well as for scholarship, Zeta Kappa Rho welcomes those students into membership who have maintained a grade point of 2.4 or above for two consecutive semesters. Long hours of faithful study throughout the year yield their reward when old and new members gather at the annual spring breakfast. A delicious breakfast enjoyed together, a special speaker and the senior awards are memories overlying a deeper purpose which is built into the bulwark of our characters.

Zeta Kappa Rho



PHILOSOPHY CLUB
 SCRIBLERUS CLUB
 SONS OF SAMSON



Philosophy Club

"Thinking Clearly About Holiness" was the theme chosen by the Philosophy Club for thought and discussion. This theme was selected so that a

practical explanation for holiness could be given students. Congenial R. T. Bolerjack has served as prexy of the club this year and a varied program has been presented by Paul Beals, program chairman. Students presented papers upon "Holiness and the Scripture" and "Holiness and the Social Order." Rev. Riley spoke to the club members about "Holiness and Human Experience." Prof. Kauffman, club sponsor, lectured on "Holiness and Man's Nature." A talk entitled "Holiness and Human Problems" was delivered by Dr. Corlett. Dr. J. Glenn Gould gave his "Definition of Holiness." Dean Bertha Munro, of Eastern Nazarene College, was the guest speaker at the annual banquet which the club sponsored with the Scriblerus and Timothy Clubs.

FIRST ROW: Tucker, Swinney, Bolerjack, president; Rinehart, Wright, Rucker. SECOND ROW: Colestock, Baustian, Hovee, Farrand, Kunkel, Miller.

Scriblerus Club

The Scriblerus Club of N.N.C., named for the famous eighteenth century English club which boasted Pope and Swift as charter members, en-

deavors to excite a greater literary interest on our campus. Programs during the year have included book reviews, movies of literary settings in England, a report on Einstein's autobiography, and a study of Robert Frost. Of especial interest was a reading given by Professor Chatterton of the College of Idaho, who presented excerpts from Charles Dickens. Club members performed before a larger group when they presented the life and works of John Milton as an N.Y.P.S. program at College Church. The joint spring banquet with the Philosophy Club and Timothy Club was the high light of this year's program, with Dean Munro of Eastern Nazarene College as guest speaker.

FIRST ROW: Nakada, Wright, Rinehart, Kirkpatrick, Washburn, Dooley. SECOND ROW: Lawrence, Cramer, president; Pearson, Nordmo, Kastella.

Sons of Samson

Instructions in tumbling, weight-lifting, wrestling, and boxing are a part of the active program carried on by the Sons of Samson. This

organization is open to the men of the student body for their physical development through systematic exercises. New equipment is being acquired steadily to supply this rapidly growing group. Throughout the year workouts were regularly scheduled on Tuesday and Thursday evenings, and movies were a part of the instructional activities, showing professional methods. A tumbling team led by Lauren Bozarth was presented as half-time entertainment at one of this season's basketball games.

FIRST ROW: Bozarth, Stott, Swinney, Hoyle, Galoway, Sullivan, president; Jackson. SECOND ROW: Slusher, Rapp, Mesman, Hunter, Hurd, Shafer.



TIMOTHY CLUB
HOME ECONOMICS CLUB
SCIENCE CLUB

The Timothy Club

The Timothy Club is the representative of the college theology department in extracurricular activities. One of the more active clubs on the

campus, it had, as one of its special interests, the presentation of various prominent speakers who were visitors to our campus. Organized primarily for the benefit of ministerial students it attempts to provide those students with valuable material to assist them in their future work as ministers of the church. With a vitally interested faculty sponsor, and enthusiastic leadership, the Timothy Club has helped many of the students to obtain a more clear understanding of the many facets of Christian living.

The closing of the school year was climaxed with a banquet, at which Dean Bertha Munro of Eastern Nazarene College gave the address.

FIRST ROW: Swinney, Colestock, Rose, president; Wordsworth, Tucker. SECOND ROW: Rucker, Hull, McKay, Evans, Sauter, Chavet. THIRD ROW: Newell, Hunter, Fowler, Farrand, Regester, Lenker.

Home Economics Club

Personality improvement, good grooming, better homemaking, community life—these are among the varied topics discussed at the meetings

of the Home Economics Club. Wide-awake Edith Anderson, student assistant of the Home Economics department, has presided over the club during one of its busiest years. In order to complete their annual project, that of purchasing china for the department, the girls held several candy sales and sold centerpieces at the joint exhibit with the Art Club. At the end of the year the senior banquet was given for the graduating Home Ec majors and the future co-eds of College High were invited to the Hi-School Tea to acquaint them with the facilities of N. N. C.'s Home Ec department.

FIRST ROW: Ellis, Ramick, Olin, Horiuchi, Anderson, president; Carrel, Herron. SECOND ROW: Koolhof, Cockerham, Taylor, Brandt, Shafto, Wood. THIRD ROW: Van Schaick, Shute, Schnell, Renschler, Hamilton. FOURTH ROW: Nelson, Hoidal, Morris, Holly, Tapley.

Science Club

The recently organized Marshall Science Society, a club devoted to creating an outlet for the scientifically-minded, is the first of its kind on

the campus. It is divided into two departments so that it may better meet the students' needs which are not met specifically in the regular school curriculum.

Each department has as its goal a definite project; that of the physical science and mathematics department being the building of a scale model of a molecule and mathematics models; that of the biology department, mounting skeletons and constructing charts.

Meetings are supplemented with scientific material presented in slides by Dr. Aller, and moving pictures concerning current aspects of biology and science. Of campus-wide interest was the cancer film presented in chapel by the Science Club.

FIRST ROW: Tillotson, Aller, V. Johnson, Lunsford, Montgomery, Schmierer, president. SECOND ROW: Beals, Zickefoose, L. Johnson, Wells, Walter, Sturges, Sutherland. THIRD ROW: Burkhart, Nordmo, Pearson, Smith, Burke, Bowman.



MU UPSILON SIGMA
BETA CHI ALPHA
F. T. A.

Mu Upsilon Sigma

ment under the auspices of the Mu Upsilon Sigma. Composed chiefly of music majors, and led by Carol Sharp, one of its main objectives has been to place new campus talents in the lime-light.

Among the guest artists have been Theodore Ulman from Juliard School of Music, and Paul Matthen, also of New York. The cultural values obtained from their splendid performances have been admirably reflected in the students' lives. Wednesday afternoon recitals initiate many student artists into their first stage experience and encourage them to work diligently at making the most of their talents. They also help other students to gain a greater appreciation for good music.

FIRST ROW: Baldwin, Poplin, Lintz, Marmaras, Walton, Sharp, President; Nofziger, Lang. SECOND ROW: Motyka, Bloomquist, Golladay, Lovett, Simmons, Davis, Rosenbaum. THIRD ROW: McGraw, Taylor, Becher, Conklin, Eitzen, Carkhuff, Bruner, Strunk, Hibbard.

Beta Chi Alpha

art exhibits, sales, field trips, tours of the Boise Art Gallery, and many other activities were open not only to the club members, but also to any student interested in art. The outstanding event of the year for Beta Chi Alpha was the Christmas exhibit and sale, which in addition to displaying oils, pastels, chalk work and lettering, featured beautifully arranged holly corsages for sale to the public. The camera fans who organized with Beta Chi Alpha for the first time this year completed the installation of their dark room facilities in the basement of the Art Building. This active organization has not only made an important and colorful contribution to the activity program at N. N.C., but has accomplished its purpose in affording a creative outlet for the talents found in the art department.

FIRST ROW: Wilson, Finkbeiner, Lester, Long, Smith, Bick, Shaffer, Galloway, Rummel. SECOND ROW: Conklin, D. Galloway, G. Galloway, Long, Tock, president; Hamilton, Spurbeck, Loeber, Conaway. THIRD ROW: Hopkins, Beech, Van Houten, Olsen, Zimmerman, Carter, Wood, Long, Witherell.

F. T. A.

Those who are to be the teachers of tomorrow become members of Future Teachers of America. The N. N. C. chapter holds informative monthly meetings, at which educational problems are discussed, guest speakers are heard, and the members' knowledge of teacher progress is widened. The F. T. A. sends delegates to the Idaho Educational Association district convention each year. Those who are preparing for that noble profession in which they teach America's youth, are a group N. N. C. shows pride in, for their Christian leadership will be invaluable to the stability and progress of our nation.

FIRST ROW: Allison, Loeber, president; Bowden, Thrush, Johnson, Weston, Montgomery. SECOND ROW: Adamson, Culver, Shaw, Newland, Bozarth, Powell, Marks. THIRD ROW: Hight, Shaffer, Gross, Oberg, Taylor, Swartz, Smith, Wilson. FOURTH ROW: Woodruff, Brinkerhoff, Woodbeck, Taylor, Ellsworth, Wing, Yourdon, Divers, Wright. FIFTH ROW: Kelly, Walter, Taylor, Hoidal, Sneezby. SIXTH ROW: Mogenssen, Hamilton, Kastella, Tock, Tromberg, Clegg, Reynolds, Shafer. SEVENTH ROW: Shaver, Warnick, Sanders, Crandall, Ackerman, Roark, Seward, Bruner. EIGHTH ROW: Cramer, Lewis, Harper, Evans, Johnson, Warfield, Juliar, Bradshaw. NINTH ROW: Herron, McUne, Somerville, Long, Leffler, Tolson.



SPENCERIAN SPEECH CLUB
 BUSINESS CLUB
 INTERNATIONAL RELATIONS CLUB

Spencerian Speech Club

Development of the students' speaking ability is the primary objective of the Speech Club. It supervises the contests in Bible readings, humorous readings, and in both intramural and intercollegiate debate. Special speakers are scheduled at different times during the school year to present interesting and helpful material to the members of the club.

The club aims toward the satisfaction of the ever-present need for more capable and confident young people who will go out into all walks of life enabled to speak effectively for themselves and for Christ. In so doing, this club affords opportunity of building for future life and the Kingdom of God.

In both chapel programs and regular club meetings, readings are often given by club members.

FIRST ROW: Bloomquist, president; Walton, Strunk, Swardstrom, Williamson. SECOND ROW: Evans, Johnson, Beals, Wilson. THIRD ROW: Kelly, B. Burke, J. Burke, Sutherland, Zimbelman.

Business Club

The Business Club is a professional organization which aims to promote sound business, good ethics, and an interest in local and world-wide economic welfare through Christian business education. One of the more notable activities of the club was the elaborate office equipment display which proved to be a strong attraction for both townspeople and students. Nearly all leading office furnishers of Boise and Nampa were represented by the newer styles of office furniture and business equipment.

Interest in the Business Club has been renewed through increased business facilities and activities. Under the leadership of Mrs. Voget, sponsor; Glenn Hopkins, president; and Betty Thrush, program chairman, the organization has enjoyed well planned meetings and programs. N.N.C. can expect even greater things from the Business Club in the future in the way of extracurricular activity.

FIRST ROW: Lyons, Harris, P. Montgomery, Williamson, N. Montgomery, Tapley, Osborn, Voget. SECOND ROW: Janosky, Irish, Nybakken, Embree, Mesman, Hoyle, Rummel, Collins. THIRD ROW: Rapp, Fogelsonger, Johnson, Garlie, Titterington, Slusher, Felder.

International Relations Club

The International Relations Club, led by president Don Beecher, has been active in working toward its goal—to focus student attention on world affairs and to build a better understanding of foreign policy. Varied programs at the monthly meetings have given the members pertinent information on international affairs.

Visits to the College of Idaho's regular meetings, a potluck dinner at Boise Junior College, and the regional IRC conference held at Moscow, Idaho, added spice and variety to the year's activities. Delegates to the conference were Gertrude Collins, Ralph Miller, Pete Burkhart, Olive Lawrence, and Arlene Swardstrom, who reported on an interesting weekend listening to speakers and comparing notes with members of neighboring clubs.

FIRST ROW: Beecher, president; Nakada, M. Burkhart, Swardstrom, Ellsworth, Taylor. SECOND ROW: Sturges, Miller, Galloway, P. Burkhart, Baustian.



Christian Workers' Band

Realizing that "practice makes perfect," the Christian Workers' Band makes use of the talent of the members of the student body who are desirous of taking an active part in Christian work. Each Saturday night the Band meets in their "workshop" before sending out teams the following day. Each Sunday gospel team, including teachers, singers, and ministers, leaves the campus to go to the different outpoints. These groups are essential for the reaching of many communities where the church is too small to support a full-time pastor or where a work is just beginning. Of all the groups of the campus, this organization is perhaps one of the most useful in the building and promotion of Christian talent for use in the fields which are "white unto harvest."

OFFICERS

Al Fisher, president, Wilbur Morgan, Weston Tucker, Jane Day, Lois Williamson.

OUTPOINT PREACHERS

FIRST ROW: Alvin House, Wilbur Morgan, Rex Morris. SECOND ROW: Rudy Lenker, Fred Johnson, Walter Lanman.

Revival

An eminent evangelist and a humble, Godly man, Dr. J. Glenn Gould proved himself a blessing to the College Church congregation as he brought inspired gospel messages during the spring revival. One of the ablest preachers in the American pulpit today, he has been a successful pastor for 30 years, the last few years of which he has pastored the College Church at Eastern Nazarene College. Now serving as head of the Theology Department, he came to N.N.C. with a full knowledge of the spiritual problems of youth and he ministered with these needs in mind. The spring revival will be remembered long as not just another meeting, but a truly spirit-filled revival.



DR. J. GLENN GOULD



Dr. and Mrs. Manley portray the plight of India.



The judgment of the unenlightened heathen.



Rev. Griffith presents the challenge of South America.

General Missionary Society

Capturing student zeal for missions and directing it into useful channels has long been the tradition of the General Missionary Society. To accomplish this end the society officers have brought to the regular Thursday Chapel speakers representing almost every field—Dr. and Mrs. C. R. Manley from India; Dr. Henry C. Wesche, China; Esther Crane, Nicaragua; and Fairy Chism from Africa. Responding to the challenge of the annual project—\$1250 for radio evangelism in Puerto Rico and \$750 to Dr. Samuel Hynd who is studying tropical diseases in London—the student body pledged \$2460 in twelve minutes. The students realize that by making it possible for those abroad to be reached with the Gospel, they build both for the future and for eternity.



OFFICERS

STANDING: Richard Hoyle, Dutch Goehring, Douglas Powers. SEATED: Hisa Horiuchi, June Nakada.

Foreign Missions Band



Ted Hollingsworth shares his Australian experience with Foreign Missions Band.

Missions

MANGUM LECTURES

In 1946, in honor of their parents, Dr. and Mrs. Thomas E. Mangum established a series of lectures to be delivered each year by an outstanding missionary. This year's lectures were given by Dr. Lauren Seaman, a medical missionary to Africa.

DR. LAUREN SEAMAN

Dr. Seaman, a 1931 graduate of N.N.C., has spent the last five years in Africa as a medical missionary at the Rawleigh Fitkin Memorial Hospital. His sincere messages have left a deep impression on the campus.



LAUREN SEAMAN, M.D.

Entertainment

NATIONAL ASSEMBLIES

Dispensing information in a highly interesting manner, three national assembly programs were presented this year. Robert Edgar told of the intricacies of the 200-inch Telescope of Palomar; Mrs. Marguerite Soule Shoemaker, a deep sea diver, thrilled us with her accounts of marine life.

MUSIC ARTISTS

The cultural side of N. N. C. has been greatly enriched by the appearance of several accomplished artists. Through the medium of the Joint Artists Series, vocalist Paul Matthen and pianist Theodore Ulman have visited our campus. Programs have also come from members of our own faculty, including Alline Swann, pianist, and Carrol Allen, soprano.

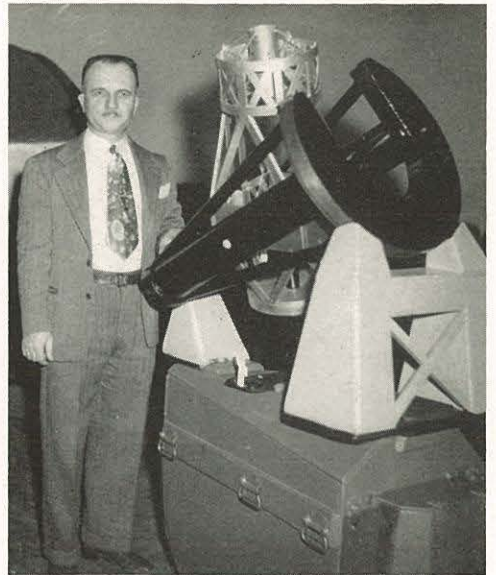

ROBERT EDGAR

Theodore Ulman
Paul Matthen



Mrs. Alline Swann
Carrol Allen



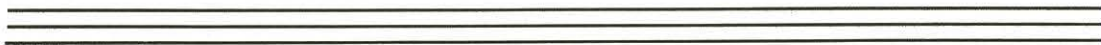
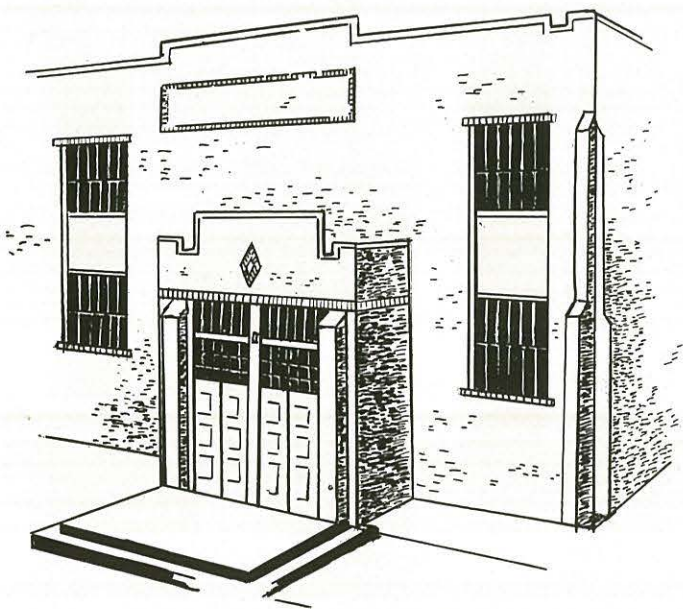

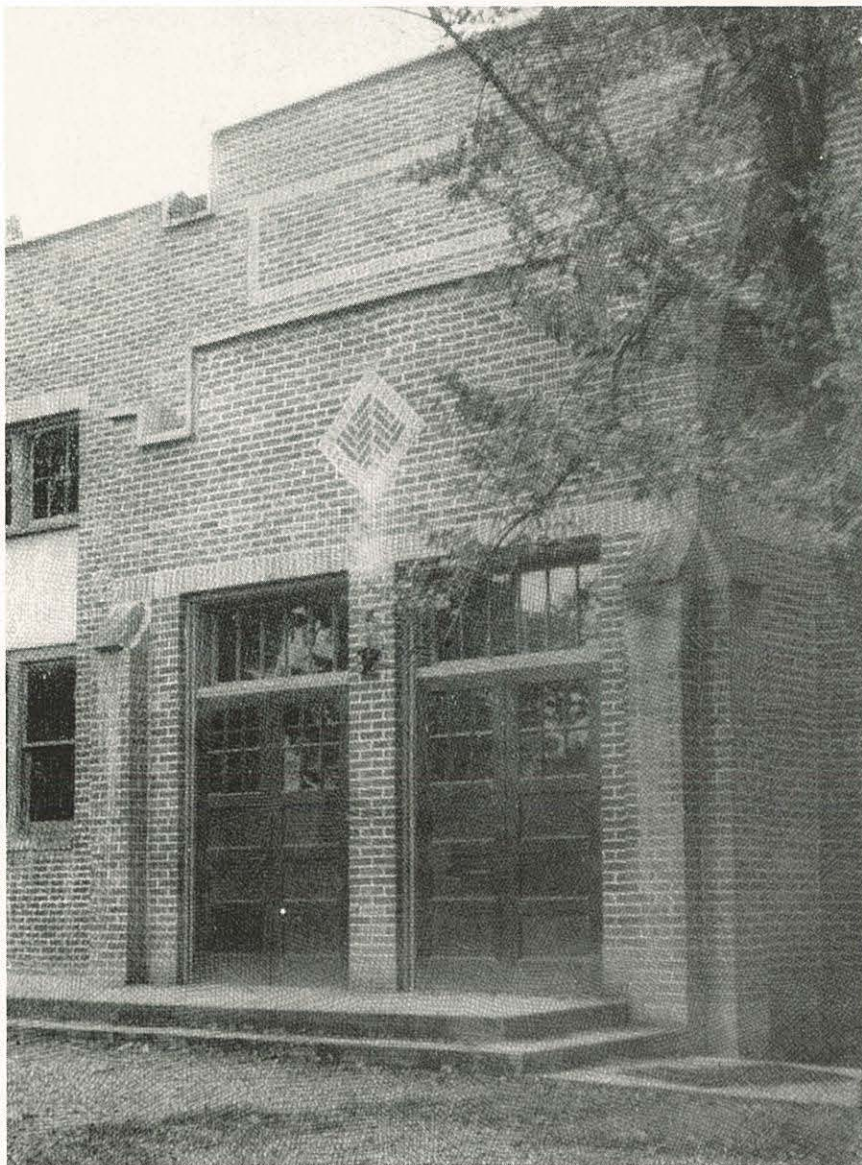

Athletics





Coach LaMont Lee, chairman of the athletic literary societies, leads intramural sports and coaches intercollegiate athletics. He is known for his willing participation as well as his fine sportsmanship. Whether in the classroom or at a game, Monty upholds Christian ideals.



Doug Powers, active and enthusiastic athletic director of intramural sports and president of the Men's "N" Club, proved to be an ardent supporter of athletics. As a team-mate or as a spectator, his example as a leader is exemplified by a fine Christian spirit.

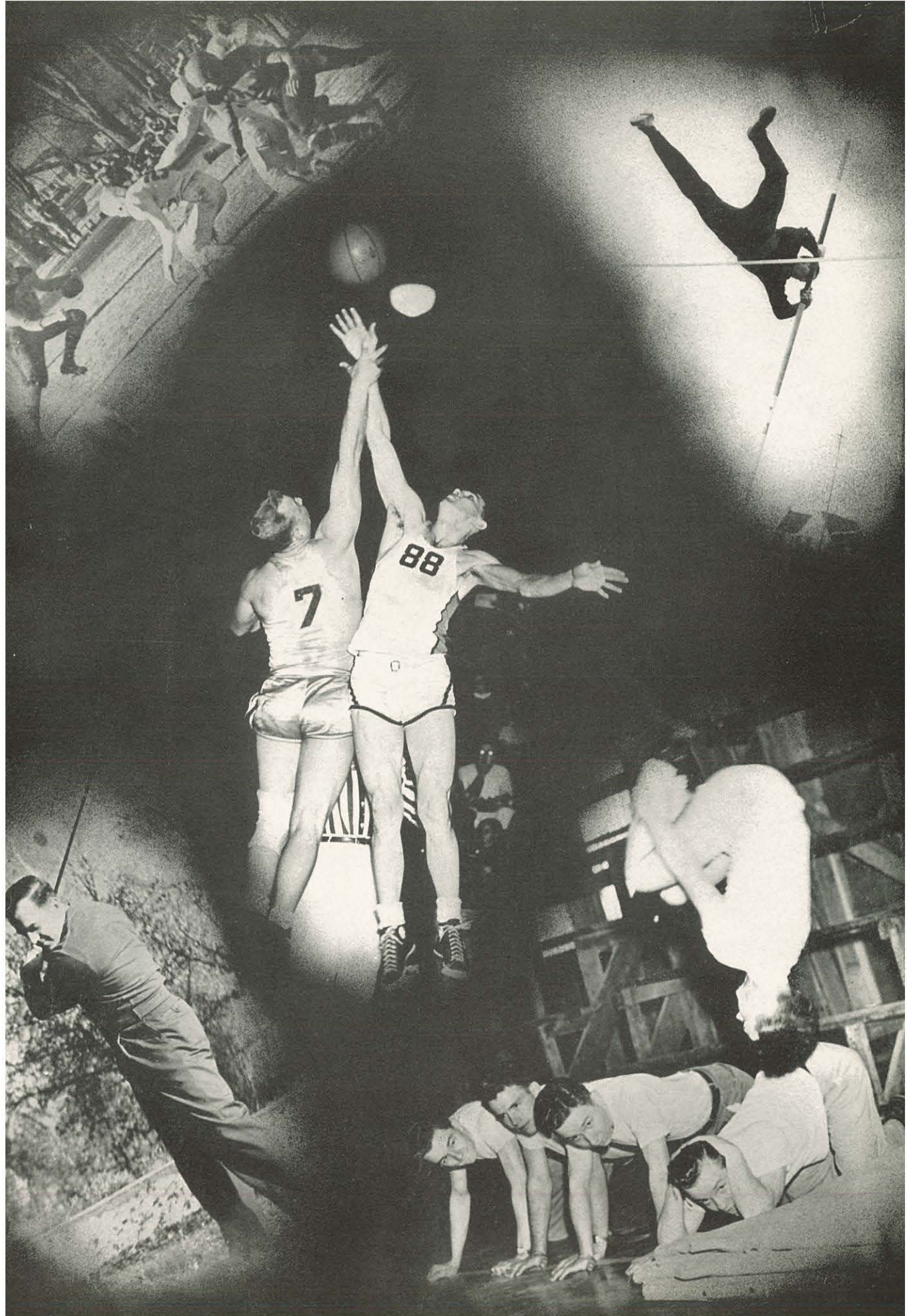

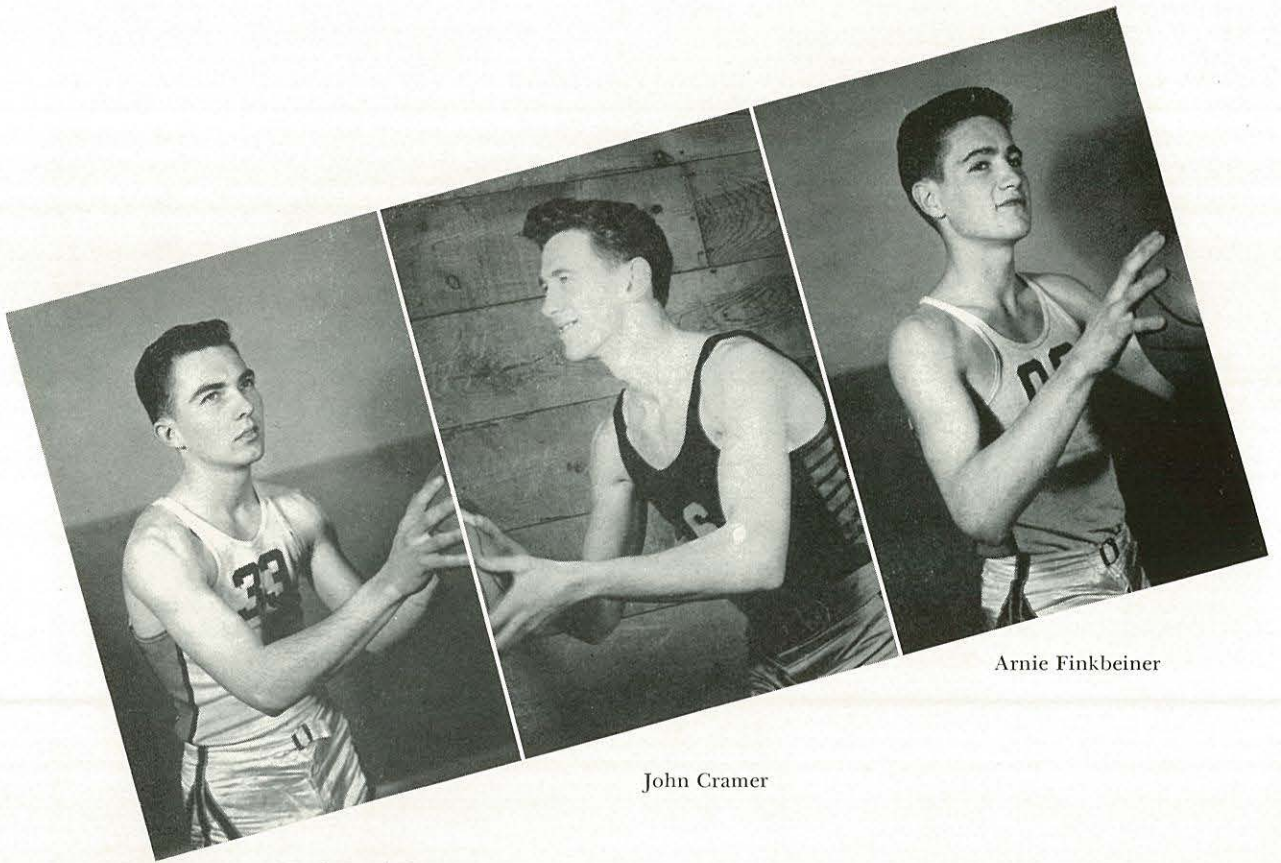

Woody Beukelman

John Cramer

Arnie Finkbeiner

Coach LaMont Lee

Ralph Unger, Millard Reynolds, Volney Johnson, Chet Galloway, Merle Iles, John Cramer, Lloyd Hubbard, Fred Fowler, Whitey Johnson, Arnie Finkbeiner, Jack Jamison, Woody Beukelman.





Finkbeiner scraps for rebound.

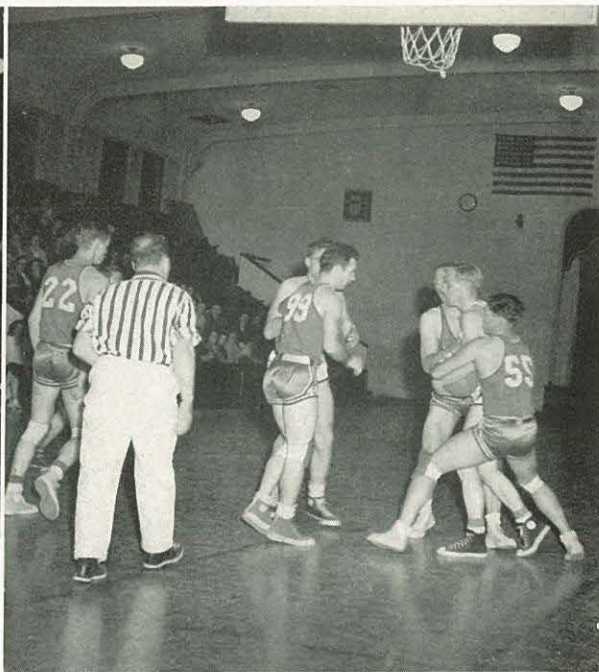

Partners close in on Volney Johnson.

Basketball

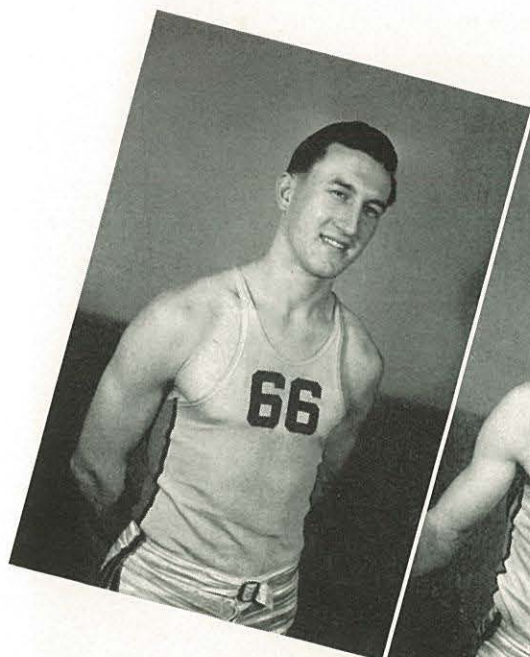

Fred Fowler



Chet Galloway

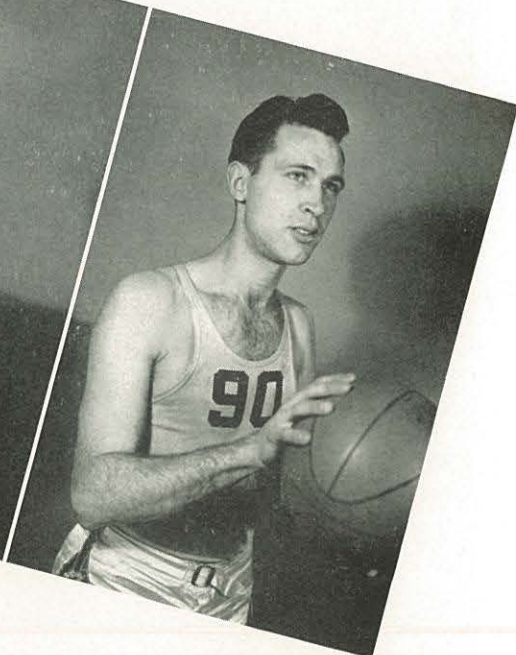

Lloyd Hubbard

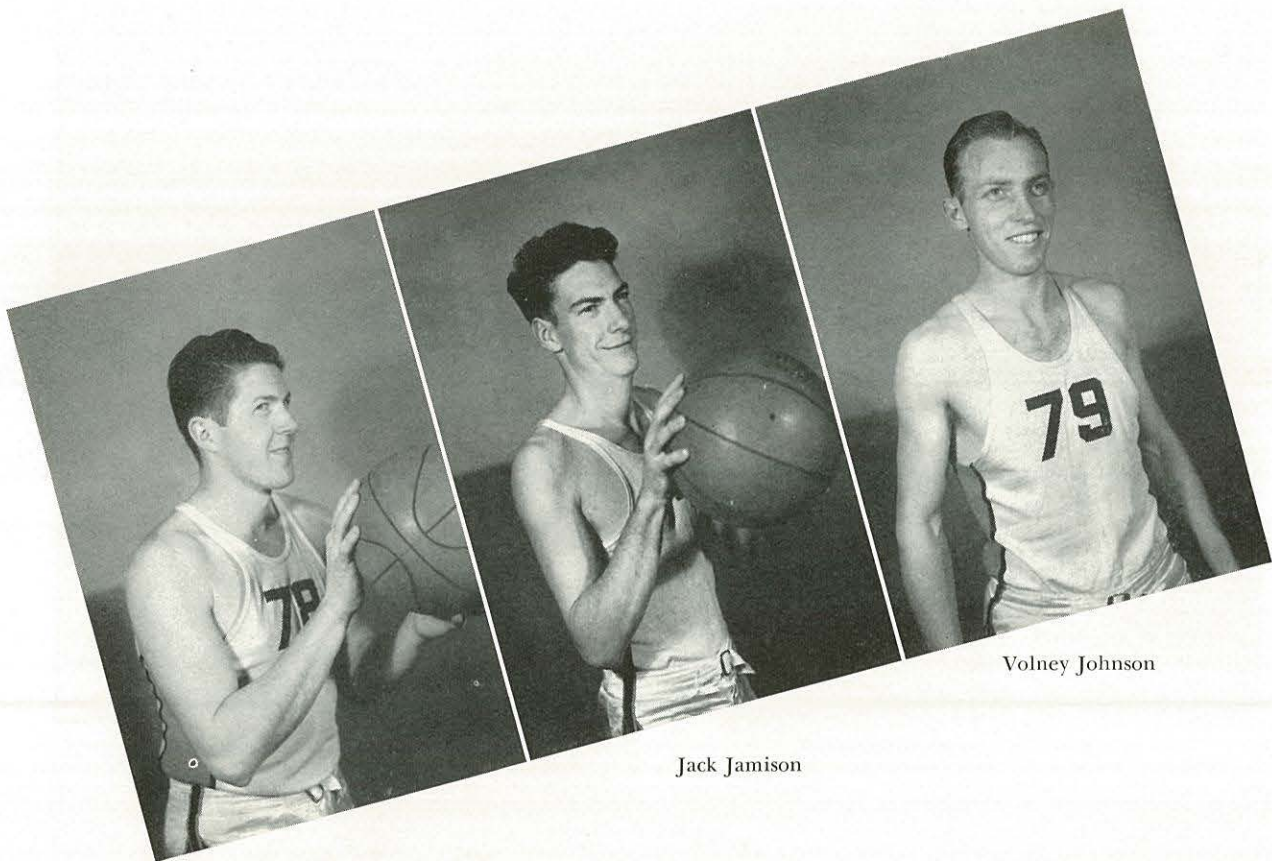

Merle Iles

Jack Jamison

Volney Johnson

Mad scramble under the basket as Crusaders battle Loggers and Coyotes.

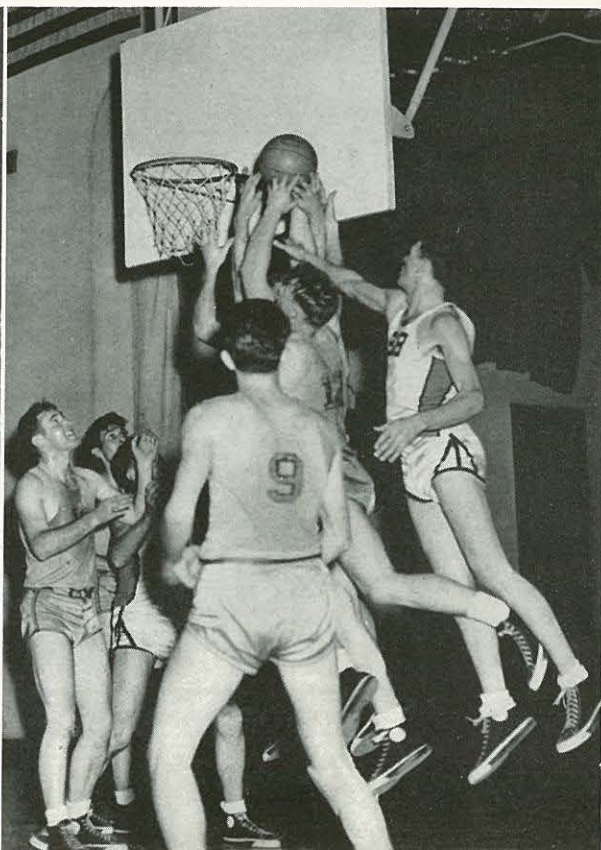

Playing one of the toughest schedules in history, Monty Lee's Crusaders wound up with a respectable 12-13 won-loss record, defeating every team they played at least once, with two exceptions. Eleven of their losses were by margins of less than nine points.

Fred Fowler and Jack Jamison were the only seniors on the squad and, although their absence will be felt, the Crusaders should be much improved next year with nine members of the varsity returning.

John Cramer led the team during the first half of the season and Millard Reynolds and Merle Iles paced the squad throughout the latter part of the year.

1949—NORTHWEST NAZARENE COLLEGE—1950

NNC		Opp.	NNC		Opp.	NNC		Opp.
38	C. of I.	31	51	C. of I.	57	72	Eastern Oregon	45
66	B. J. C.	50	51	C. of I.	60	62	Eastern Oregon	61
65	Gooding	45	69	Northern Idaho	71	69	Southern Idaho	63
57	C. of I.	48	47	Northern Idaho	50	46	Southern Idaho	43
51	Pacific Lutheran	70	73	Eastern Oregon	61	46	B. J. C.	52
75	Lower Columbia J.C.	45	48	Eastern Oregon	61	46	Southern Idaho	51
59	Seattle Pacific	48	46	Northern Idaho	51	53	Southern Idaho	65
44	Seattle Pacific	41	66	Northern Idaho	73	57	B. J. C.	58

Basketball

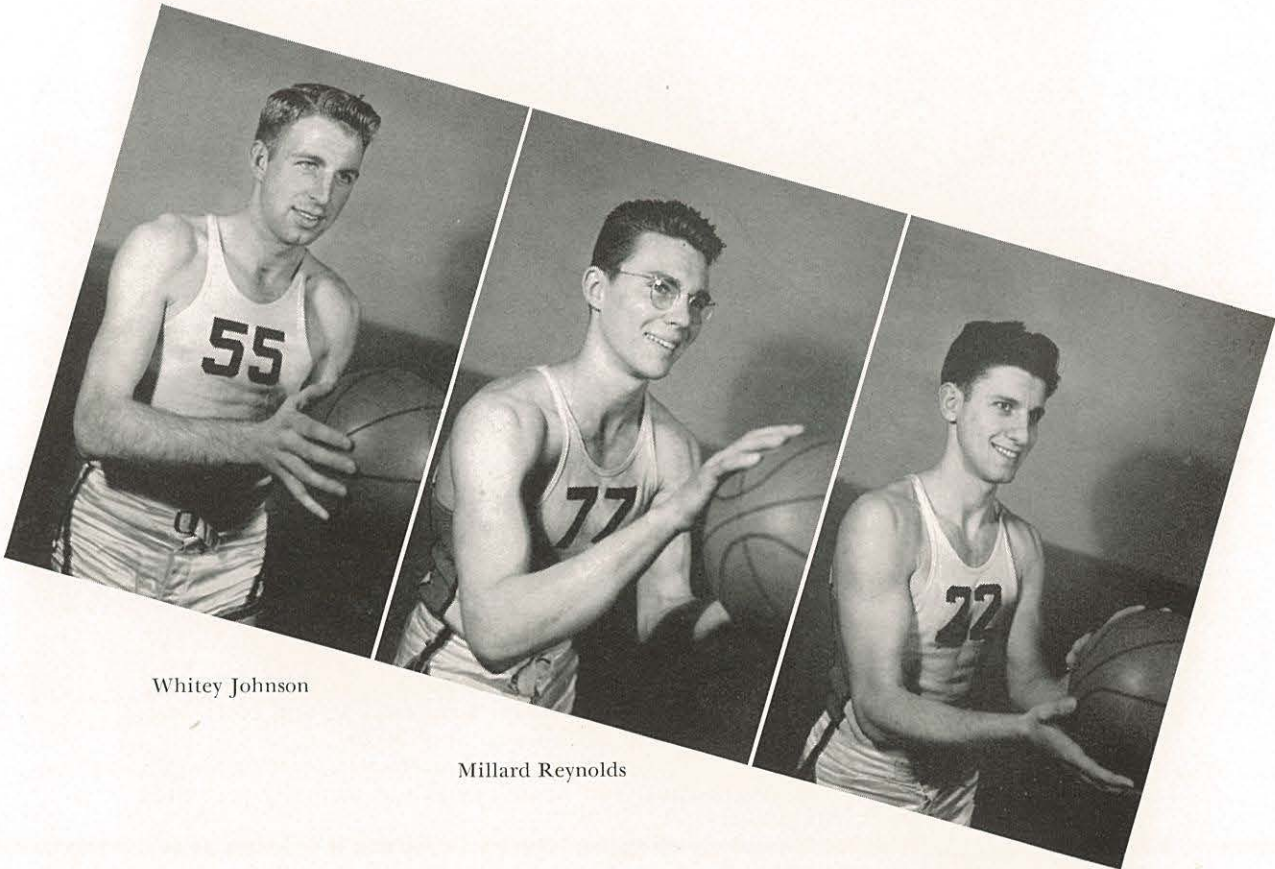

Whitey Johnson

Millard Reynolds

Ralph Unger



What winning graces! what majestic mien!
She moves a goddess, and she looks a queen.
—Homer.

Her majesty, Queen Carol, ruled supreme at the traditional tip-off basketball game which was played January 6 between Seattle-Pacific College and Northwest Nazarene College. N.N.C. won over S.P.C. with a score of 59-48.

Queen Carol, crowned by Doug Powers, master of ceremonies, wore a simple, white crepe gown. A bouquet of American Beauty roses was formally presented to her, signifying her royal status.

This was the fourth annual tip-off game. Queen Carol was a princess at two of these games. By being chosen queen, Carol Sharp has well proved she has an all around developed personality.



Princess
Mary Alice Miller
Escort
Kenny Hills



Princess
Roma Jamison
Escort
Paul Jensen



Queen
Carol Sharp
Escort
Lauren Sanders



Princess
Dorothy Davis
Escort
Kenny Somerville



Princess
Pauline Hastings
Escort
Floyd Wright



I crown thee, Queen Carol.

Tarzan who? . . . Tars an' Stripes
Forever.
What foul play is this?



Go! . . . We're off! . . . Fight 'em!

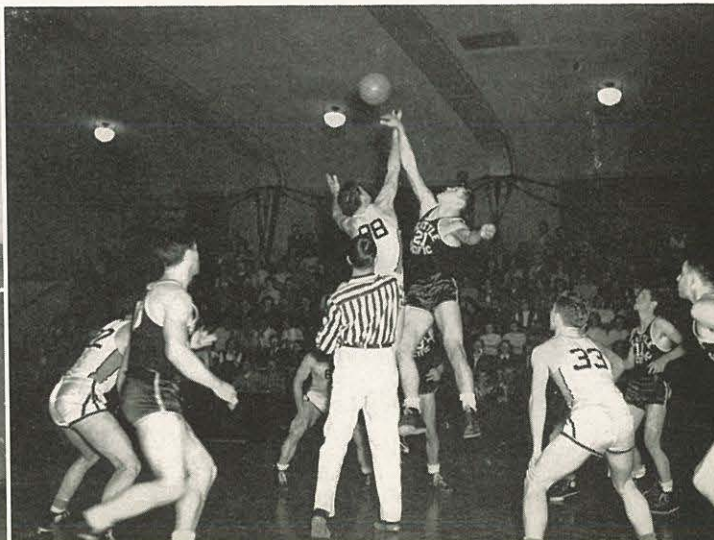



Lilburn Wesche, coach

J. V. Basketball

Tall, lean, with cool, piercing blue eyes, Lilburn is well known on the campus not only as coach of the Junior Varsity, but also as sports writer for the Crusader during the past two years. An avid supporter of the L.S.P. society, Lilburn's main interest is in sports of all kinds, especially basketball. Under his coaching, the J. V.'s piled up an admirable series of scores this year.



FIRST ROW: Loyd Hills, Ronald Weatherford, Marvin Bloomquist. SECOND ROW: Maurice Palmquist, Chuck Wilkes, John Bullock, Hubert Hendrix, Clarence Olson, Don Fowler, Lilburn Wesche, coach.

Princess Neva Thompson
 Escort Art Mittleder
 Queen Naomi Duncan
 Escort Clair Stratton
 Princess Genny Frazier
 Escort Arnold Van Hess



C. H. S. Homecoming

Queen Naomi reigns.



Trojans battle for their Queen.



Diminutive crown bearers
 Steve Fowler and Nancy
 Knighton

Baseball



FIRST ROW: Kenny Hills, Woody Beukelman, Millard Reynolds, Tiny Bellamy, Ralph Unger, Earl Barnum, Floyd Wright, Lauren Sanders. SECOND ROW: Glen Wardlaw, Dutch Goehring, Hubert Hendrix, Jack Knighton, Carlyle Dean, John Cramer, Whitey Johnson, Coach Lee.

Hubert anticipates a long drive on a sunny afternoon.



Track



FIRST ROW: Pershall, Jamison, Bellamy, Thomas, Dean, Farrand, Long, Palmquist, Wright. SECOND ROW: Coach Lee, Sullivan, Reynolds, Beals, Eppes, Hills, Hibbard, Hendrix. THIRD ROW: Wright, Somerville, Angier, Sutherland, Sanders.

Drive hard . . . because here comes Kenny.



Mino



Relaxing at a game of shuffleboard in Morrison patio.

Topflight netmen.

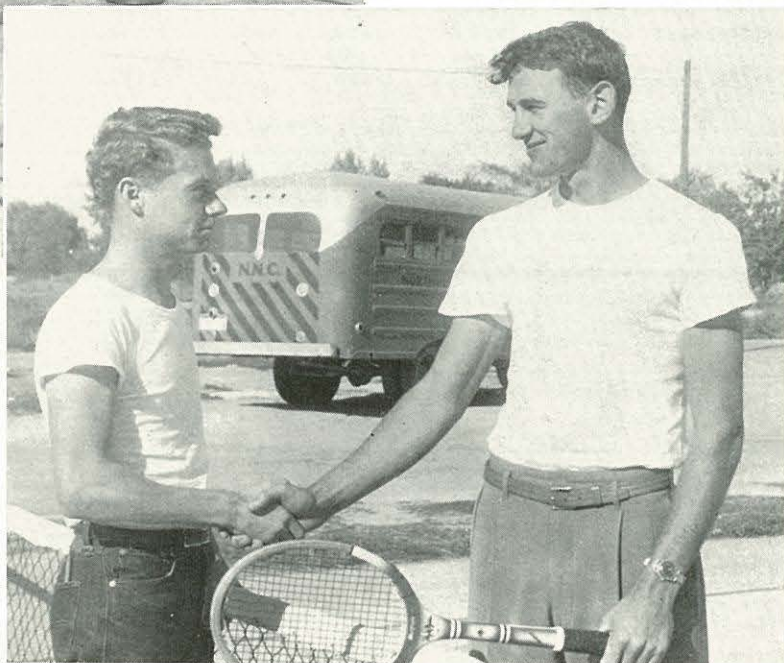

Where inches count.



King of the green table.

Sports

Minor sports, although forced to take a back seat in spectator interest, were a vital part of N. N. C.'s athletic program during the past year. Participation reached a new high in the lesser sports as each society placed near the top in at least one of the minor sports activities. For the girls, golf, ping-pong, tennis and shuffleboard were offered while the boys fought it out for top honors in golf, ping-pong, horse-shoe and tennis.

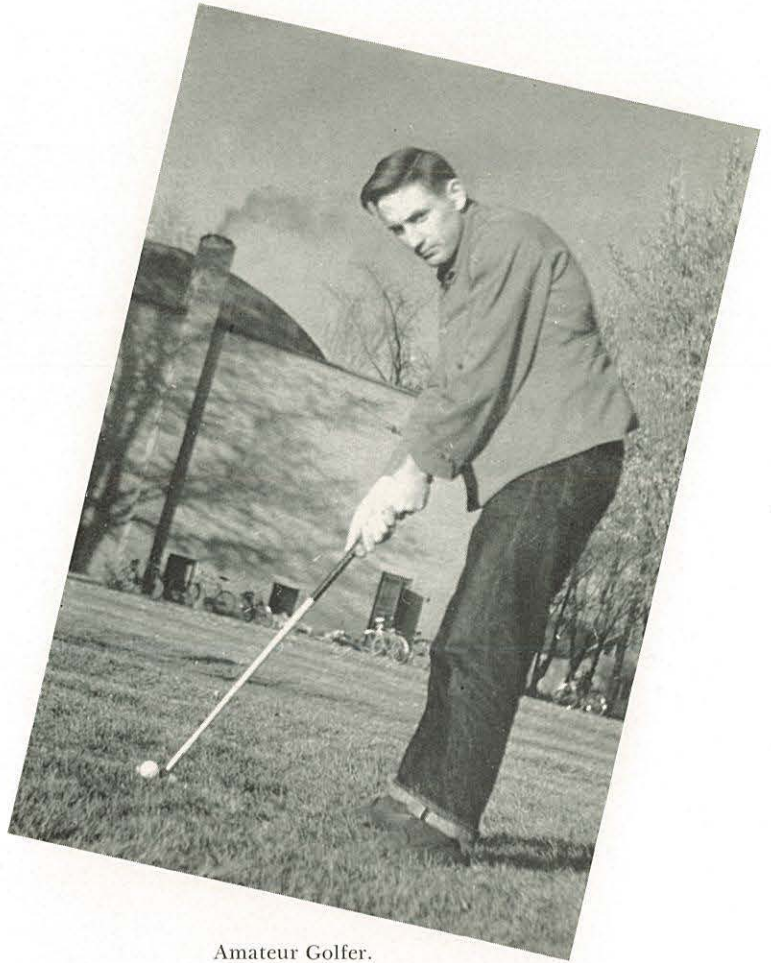

Amateur Golfer.

Over the top on field day.



Spectators push, too.





Ira Stiles, Harry Williamson, Dale Lilly, Curt Beukelman, Glenn Knapp, Ray Williams.

C.H.S. Football

Teammates gather round stricken Trojan.

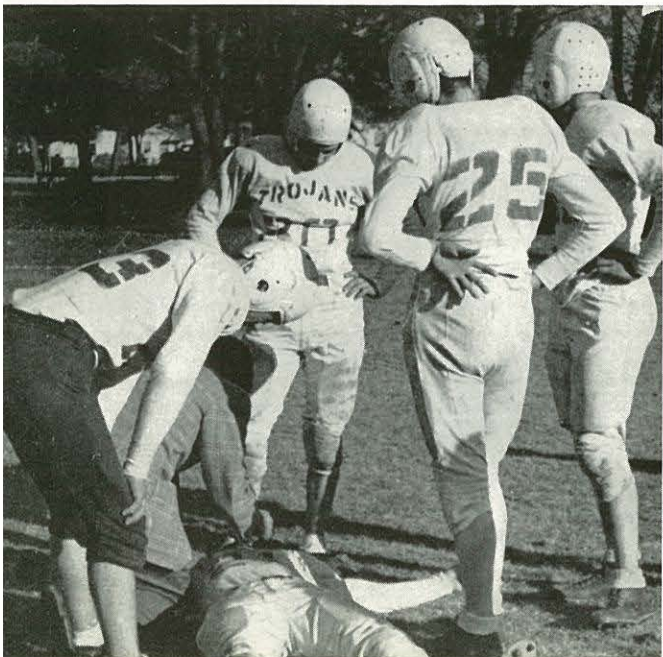

Trojans head for payday.





FIRST ROW: Mose Rothenberger, Glenn Knapp, Herbert Lilly, Elwood Beukelman, coach.
SECOND ROW: Duane Volk, Curtis Beukelman, Ray Williams, Arnold Van Hess, Mervyn Gale, Harry Williamson.

C.H.S. Basketball

Red and white Cagers in action.

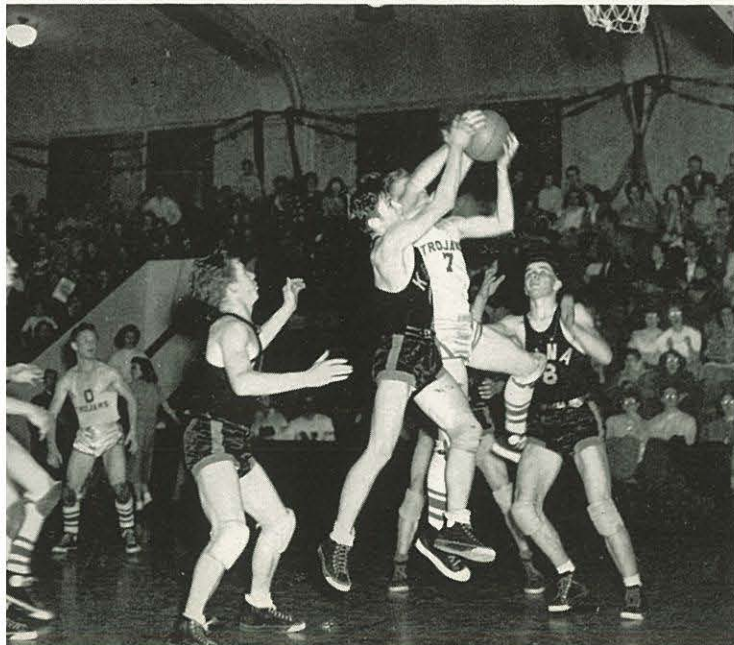

Another bucket for the Trojans as Kuna falls.





Tiny Bellamy,
Football coach



Woody Beukelman,
Basketball coach



J. B. Frazier,
Baseball coach

C.H.S. Coaches

C.H.S. has built a worthy reputation in sports this year. Beginning in the fall, their six-man football team proved its ability to excell, and on into winter they made trips to Wilder, McCall, and Cascade. The basketball team, excellent in teamwork and sportsmanship, gave stiff competition to neighboring cagers. And springtime brought baseball to eager high school fans.

C.H.S. Baseball

FIRST ROW: Cockerham, Olson,
Volk, Beukelman, Reed. SEC-
OND ROW: Frazier, Wells,
Bold, R. Mittleider, A. Mitt-
leider, Knapp, J. Williamson.
THIRD ROW: H. Williamson,
Smith, Williams, Gale, Lilly,
Miller.





COLLEGE YELL TEAM

"Hey!" "Whadda ya say?" "Let's go!" and things get off to a good start as yell leaders Paul Kern, Betty Wright, Connie Jo Nelson, and Lael Maulden go into action. Elected by the student body, they know their job and do it "cheer-fully."

Maulden, Nelson, Wright, Kern.

C. H. S. YELL TEAM

Three vivacious girls, Jo Hutchison, Naomi Volk, and Lou Chavis, led College High in spurring the Trojans on to victory. Gladys Fred replaced Jo at the end of the fall sports season. Whatever the time or place of the game, there you'd find these three leading the spectators in "Yea, the red! Yea, the white..."

Hutchison, Volk, Chavis.



Pep

FIRST ROW: Fred, Volk, Chavis. SECOND ROW: Selz, H. Mittleider, Manley, K. Mittleider, Hopkins, Duncan, Emerson, Blum, Everist, New. THIRD ROW: Sutherland, Cockerham, H. Pullen, Shoemaker, Harper, Wright, E. Johnson, Arnold, Tink. FOURTH ROW: Dillon, Little, Feiten, Painter, A. Johnson, Knapp, Olson, Frazier, Nichols.



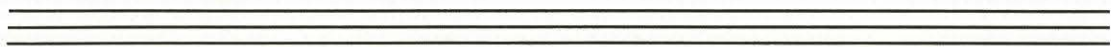
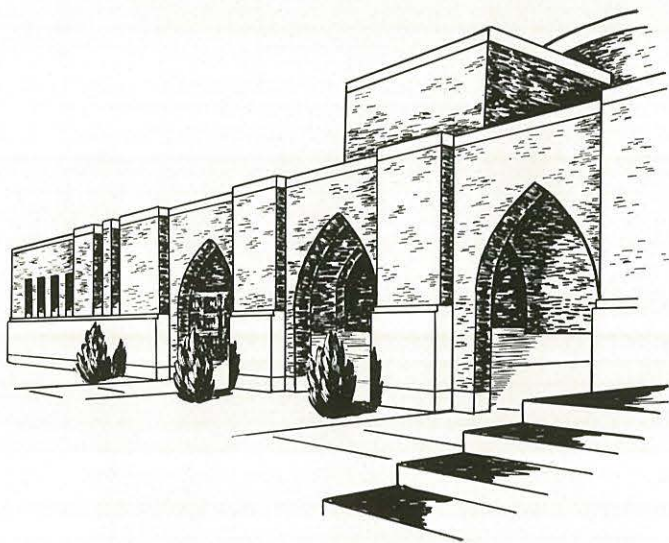

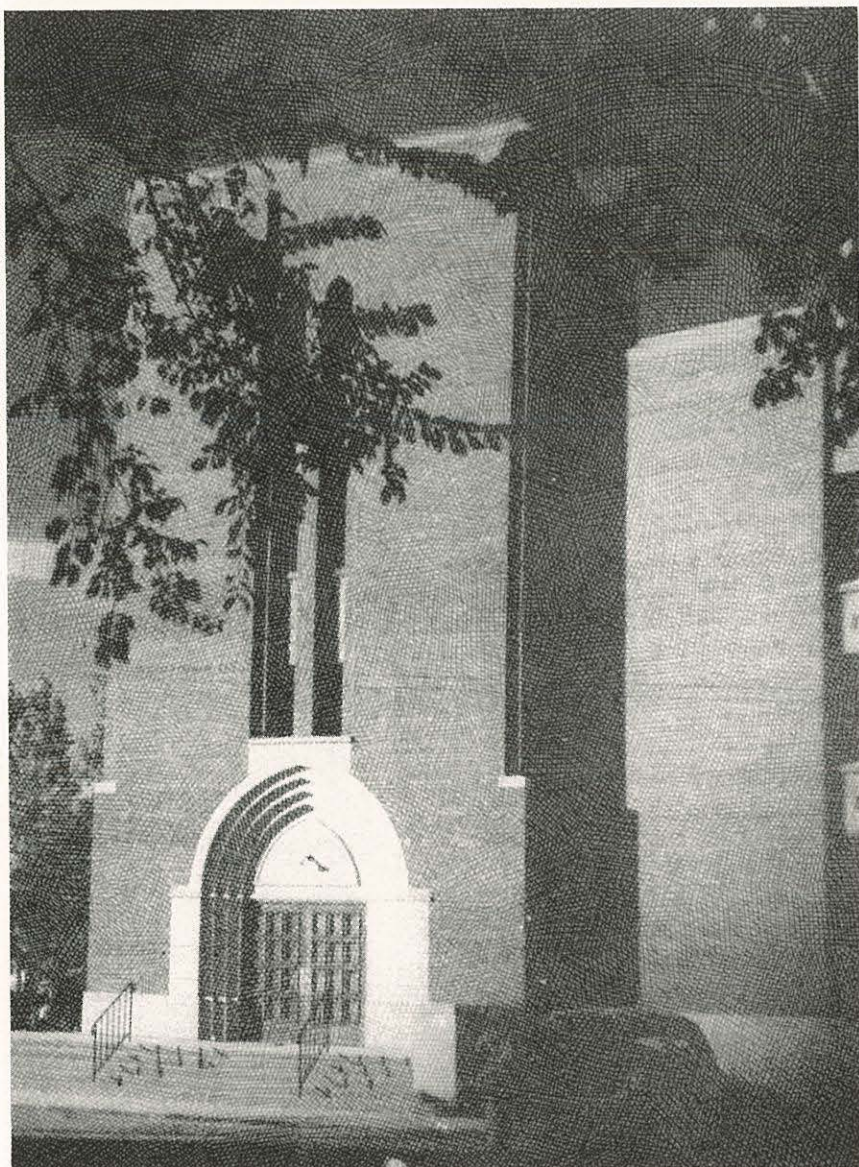

Features





Mangum Hall—new home
of Samaritan's nurses.



Samaritan Hospital—"the
shadow of a rock in a
weary land."

Samaritan Hospit



Mrs. Kinzler,
Director of Nursing Service.
Mr. Ammons,
Hospital Administrator.

Across the park from the campus can be seen the good "Samaritan," her austere gray lines softened by the green trees which "stand by" for those seeking a "haven of rest." Within her walls the rustle of white starched uniforms whisper the presence of busy nurses whose sympathetic care bring comfort to body and soul.

With a new addition well under construction, the growing community and college look up to her as a stalwart friend in time of need.



Miss Agnes Miller,
Director, School of Nursing.

That look of relief when
class is over.



Devotional ward services
are conducted daily by
student nurses for patients
of Samaritan Hospital.



id School of Nursing

Away from the pressing duties of the day, staff and students gather in the chapel for a few minutes of worship.





Rev. Riley, college pastor.

The twinkling eyes, broad smile, and sense of humor betrayed by his Irish name are facets in the personality of our versatile college pastor. Whether exhorting from the pulpit or lecturing in the classroom, Rev. Riley presents his message with magnetic fervor and genuine sincerity. This year has been an especially happy one for him, since he can now watch his Sunday congregation gather in the beautiful new College Church.

Colleg

Dr. Vanderpool gives "a charge to keep . . ."



Rev. Riley accepts the challenge.



Dedication of College Church was a long-awaited ceremony when the goal of a sacrificing and praying people was realized. General Superintendent D. I. Vanderpool brought the dedicatory address on Sunday afternoon, climaxing a week of revival services conducted by him.

Busy, cheerful workers donated labor in the evenings so that the building progress of the church was phenomenal.

The spring revivalist was Dr. J. Glenn Gould, pastor of Eastern Nazarene College Church, who shared his wealth of religious experience with us.

And to our college pastor, Rev. Riley, "Thank you," for being such an able administrator, counselor, pastor, and friend.

"Truly the Lord hath done great things, whereof we are glad!"



Sunday worshippers leave the sanctuary—a place of spiritual inspiration and encouragement.

Church

Mass choir sings "A Mighty Fortress is Our God."



Rev. Riley, father of the college pastor... "May the Lord bless thee and keep thee."



Church



"O worship the King, all glorious above. . . ."

The program of College Church is of a varied and active nature, because, to a great extent, the congregation is composed of young people. To meet the needs of college students, there are the Sunday School, the regular Sunday worship and evangelistic services, the N. Y. P. S. and the mid-week services.

Each Sunday morning, inspiring messages and anthems sung by the Chapel Choir are broadcast over KFXD, ministering to the audience over the air.

N.Y.P.S. OFFICERS

Aletha Bonner, secretary; Kenneth Montgomery, treasurer; Dave Alexander, president; Alvin House, vice-president.

SUNDAY SCHOOL OFFICERS

Mrs. Guy Wright, secretary; Mr. Feltar, college department head; Mr. Hilliard, adult department head; Mr. Harper, superintendent; Rev. Riley, college pastor.



Grammar School



PRIMARY GRADES: FIRST ROW: Norma Lee Gifford, Syrilda Sue Swartz, Coszetta Urwin, Anita Cox, Bernice Warntjes, Roberta Shepherd, Edna Marie Moore, Roberta Rusaw, Karen Hosford. SECOND ROW: Sharon Lancaster, Norma Duncan, Robert Harris, Frank Ireton, John Knudsen, Dennie Myers, Larry Lancaster, Ruth Olson, Donna Hamilton. THIRD ROW: Lei Lani Lee, Sharon Shaw, Jerry Brower, Darrell Vail, Timmy Kauffman, Jimmy Morgan, Melvin Brown, Jerilyn Hosford, Harriet Sharp, Gail Riley.

INTERMEDIATE GRADES: FIRST ROW: Marilyn Stanford, Linda Duncan, Helen Hamilton, Janet Lancaster, Donnell Morgan. SECOND ROW: Gary Cox, Susan Clarke, Rebecca Mark, Brenda Urwin, Darlene Urwin, Mickey Kelly. THIRD ROW: Roy Moore, Carolyn Shepherd, Donna Shaw, Helen Tryon, Marjorie Biggs, Larry Rothenberger. FOURTH ROW: Bob Hilliard, Eddie Hosford, Keith Copenhaver, Sherman Lee, Melvin Cronrath.

UPPER GRADES: FIRST ROW: Noel Griffin, Barbara Urwin, Jayne Rothenberger, Thirl Lilly, Grace Cockerham, Anna Mae Bauerle, Sylvia Edinger. SECOND ROW: Henry Adams, Ronald Stanford, Joyce Cronrath, Virginia Volk, Don Tryon, Donald Breakey. THIRD ROW: Jimmy Hilliard, Dan Griffith, Willis Nichols, Mervin Wilson, Wayne Russell, Bobby Peppley.



RECEPTION

"Much Ado About Something" at the Student-Faculty Reception. . . . Dates, formals, corsages, handshakes. . . . "Mr. Feltar—Mr. Bozarth" . . . Prof. McGraw flashes his smile . . . time out for friendly chit-chat before saying goodnight. . . . Dr. Corlett makes friends with the students. . . . Occident greets Orient. . . . A time of shaking hands and forgetting names. . . . New students are welcomed and all are reminded that students and faculty are "builders together with God."

REGISTRATION

Who does not recall vividly this twice-yearly event? Whether one is an innocent freshman or an experienced senior, a harassed faculty adviser or an unappreciated sectioning secretary, he finds registration a nightmare. To all alike it is a time of rushing to wait—at the official adviser's desk . . . the registrar's office. . . . Station 3 . . . the bookstore for candy bars or books . . . and finally—the business office. Just think—one whole semester before we do it again!





INITIATION

Atmosphere of humiliation . . . starched hair . . . shoe-shine kits . . . neckties with shirts on backwards and wrong side out . . . sidewalks tabooed for the freshmen . . . trousers wrong side out or with one leg rolled up to the knee . . . ladies' handbags . . . traditional tug o' war . . . sophomores doused the freshmen . . . on flag hunt freshman girls relax at bridge . . . the flag hunt between freshmen and sophomores even leads to the realm of haystacks.

HALLOWE'EN

Drafty, cold rooms . . . creaking steps . . . slithering through horrors with ghosts . . . the resulting handiwork of vampires and witches . . . fear of the next room you must enter . . . free-flowing blood and missing limbs . . . Rick Conklin lies in state after encountering an unknown monster . . . party after the tour makes the students smile again . . . Petey and Jim set off the evening's entertainment . . . "Dr." Hastings performs a miracle in modern surgery . . . prize-seekers for the best costume await the judges' decision.

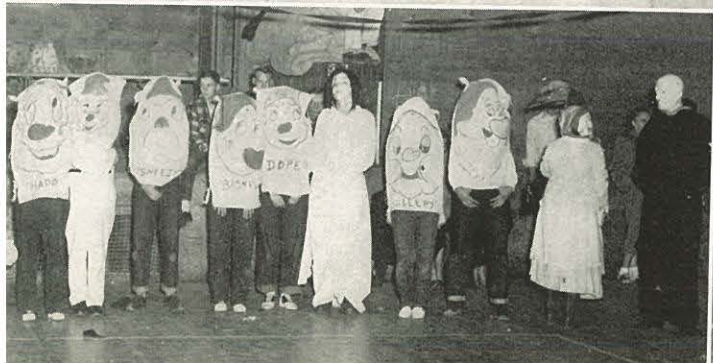



THANKSGIVING

Golden-brown turkey and hot mince pie . . . formals and bow-ties . . . congenial smile of host Dean Taylor . . . hovering waiters and second servings . . . "Poodles" delights listeners with her violin . . . Chef LaFerney gives the personal touch to the pies . . . famous Turkey Bowl—one fowl game . . . crowd scatters as Reynolds sweeps end. . . L.S.P.'s and S.L.A.'s present "Apple Blossom Time."

CHRISTMAS

Rosie sings, "All I want for Christmas ith my two front teeth" . . . faculty wives deck out their husbands Santa Claus style . . . Dr. and Mrs. Corlett are presented hurricane lamps by the student body . . . classes indulge in holiday parties . . . festive air everywhere . . . Chapman's fir tree . . . generous vernal boughs supporting silvered icicles . . . shimmering glass ornaments reflecting a thousand lights . . . day dreaming of Christmas at home.



Calendar

- Sept. 17. Dear Diary, I've only been here for three hours, but it's the same old place. It's really good to be back to the dear old campus again. There surely are a lot of new faces. But I see that a lot of the old gang struggled back to another year's grind.
- Sept. 19. Do I ever feel beat up! Even after two years I'm still not used to those registration lines. Had a chance to relax and laugh tonight when the quartets entertained. Bob Anderson's imitation of Mr. Johnson was a scream.
- Sept. 21. I had my first doubts today about the advisability of my coming back to school this year when I went to my German class. Don't know who was more scared—we or Miss MacPherson, the new German teacher. Rev. Riley is holding our opening convention. He's a wonderful college pastor. Dr. Corlett is giving our chapel talks.
- Sept. 30. I suffered from a severe case of muscle fatigue tonight after shaking hands so many times at Student-Faculty reception. My first chance to get a real good look at all the new students and faculty members. I've got my eyes on a couple of good-looking guys!
- Oct. 7. Rah for the A.D.P.'s! I just heard we won first for closed night society programs this evening.
- Oct. 9. Our new church is marvelous! It was really a thrill to march over there from the chapel, and then to hear the inspiring message from Dr. Vanderpool. I just love revival time at N.N.C. I'm praying for a clean sweep in all the dorms.
- Oct. 21. The first bench list of the year came out today. I sure get a bang out of the looks of despair or triumph which pass along from face to face as the bench list is read.
- Nov. 4. Eunice Lintz really outdid herself tonight in her senior recital. I never would have dreamed she was scared if I hadn't seen her spitting out fingernails between numbers!
- Nov. 7. How could I have forgotten that I had a mid-semester exam in German today! I should have heeded that warning I felt after the first day in class!
- Nov. 18. How's come our faculty is so talented and I can't do anything! Mrs. Swann's and Mrs. Davidson's concert was a wonderful ending for the fine arts program.
- Nov. 24. Why is it that I can't find the Alka-Seltzer when I need it most? No, it wasn't the S.L.A.-L.S.P. play that gave me indigestion. I just ate too much for dinner. But then Thanksgiving only comes once a year.
- Nov. 25. The basketball jaboree was really exciting, but I can hardly move now—I played so hard. Another Rah for the A.D.P.'s. We're well on the way to victory this year—first again. Patience, the rest of you poor societies! Your break is coming! There are some mighty sad sals around here today. The Male Chorus left on tour. I hear that a M.C.W. society has been organized—Male Chorus Widows!
- Dec. 2. I was so enthralled by the Oly-A.D.P. play tonight that I almost forgot my ten lines at the last of the third act! The "Life of Riley" was really the life!
- Dec. 5. We're off to a flying start in basketball. We scored a victory over B.J.C. tonight at Central. I hope it's a good indication of how the season will progress!
- Dec. 11. Even after three years I'm left breathless by Handel's great "Messiah." College Church was packed out and people were standing. Was I ever embarrassed! How could I tell that was a rest sign and not a note?
- Dec. 14. And I had to have a 3:05 class on the day vacation begins.
- Dec. 29. I had a wonderful vacation but it's good to be back. Santa was sure good, and so was Mom's cooking!
- Jan. 6. The coronation of Queen Carol was beautiful. Tip-off is always so exciting. I wonder how it feels to be queen for a day? But at least I got to go to the banquet after the game.
- Jan. 13. And who said college was fun? I still haven't found my Alka-Seltzer, and I sure needed it when I finished my term paper at five minutes 'til 5.
- Jan. 20. Dear Diary—You know how I love music, and the orchestra concert was wonderful tonight.
- Jan. 25. After three sleepless nights I am finally finished with finals. What a relief—still no Alka-Seltzer!
- Feb. 1. Classes again—from now on I'm a bird lover. I must get my science credits some way!
- Feb. 8. Dr. Seaman told us today all about the maggots in Africa. How's come I felt bugs crawling all over my chapel seat! Mangum Missionary lectures are always such an inspiration.
- Mar. 5. Revival time again. I'm going to like Dr. Gould from E.N.C. There is a wonderful revival spirit on the campus.
- Mar. 27. And we just had semester exams a few weeks ago—How can the faculty do this to us! Guess it's because it's mid-semester exam time already.
- Mar. 31. Happy day—choir trip for ten days and a wonderful rest from classes. Sure is fun to travel and sing in new places every day.
- April 9. Easter again. But I don't have to worry about an Easter outfit—my choir robe is so becoming!
- April 11. How did I know that the library basement was so dirty when I volunteered for the job! Campus Day is over again, but it was fun.
- April 21. My first Junior-Senior Banquet! I had to dig for the \$7 dues, but it was worth it!
- April 28. Play time again, and the A.D.P.-L.S.P. play cast was superb.
- May 1. Guess I'll never be a senior. I don't think I could make it through those comprehensives. I hear Jim Wolstenholm has just been transported to the institution across town. He couldn't take it.
- May 2. All-school picnics are so much fun! Just because I almost drowned trying to catch minnows doesn't mean anything!
- May 5. The Oly's and S.L.A.'s really put on a good play tonight, too, but I guess I'm prejudiced. How's come?
- May 8. The seniors looked wonderful tonight (wonderful is my favorite word) in their caps and gowns. I wonder if I'll ever be in a Senior Investiture?
- May 12. Term work due again. Need I say more?
- May 22. For the last time this year I have to take exams. I am just now realizing what a dummkopf I am!
- May 28. Well, diary, the year's almost over and I'm almost sorry. Baccalaureate this morning was wonderful. (There's that word again!)
- May 31. Commencement at last. What a year—What a student body—What a school!

JEAN KIRKPATRICK

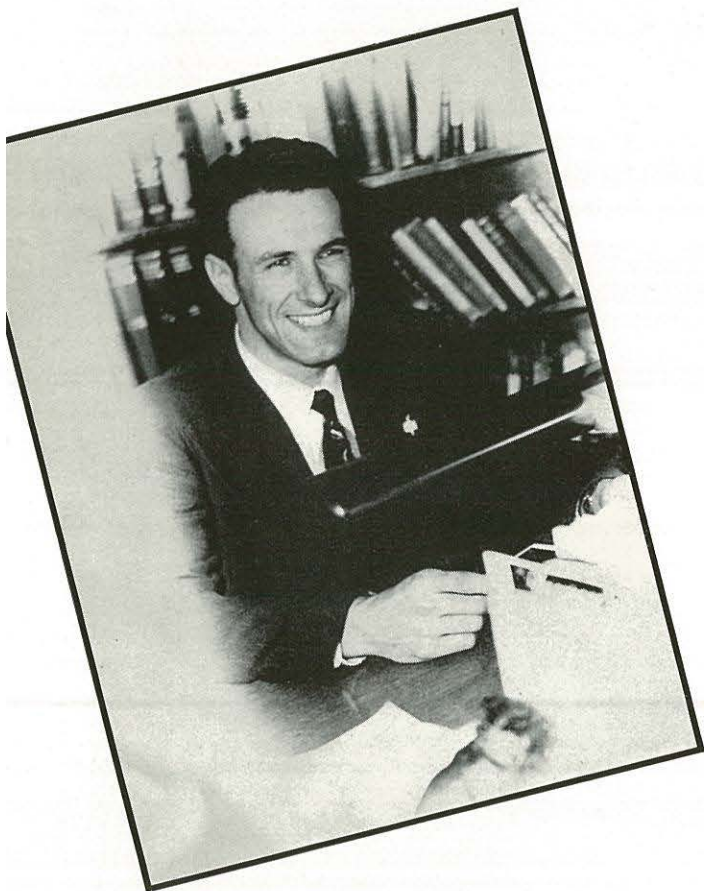

Don Farrand



Eunice Lintz

Who's



Fred Fowler, Dave Alexander,
elected 1948.

The six upper-classmen elected during the first semester by the Associated Students of 1949-50 to Who's Who in American Colleges and Universities were chosen on a basis of scholarship, character, and leadership. These exceptional students, along with those chosen from the rest of America's undergraduate life of today, are the future leaders of our nation. They possess the conscientiousness, ambition, and broad scope of interest necessary for their future usefulness to society. They represent the salient abilities and qualities of intelligence and personality necessary to good leadership. Membership in Who's Who is a distinct honor—a token of success. Students elected to this national organization represent prominence in campus affairs, as well as a high level of scholarship. Truly, N.N.C. is proud of this outstanding group which represents the goals upon which she was founded: Character, Culture, Christ.



Deloris Bloomquist



Jim Wolstenholm

Who



Doug Powers



Pete Burkhardt

In Memoriam

1891

1950



Glenn W. Siefarth was born December 8, 1891, in Fall City, Oregon. Converted early in life and called to the ministry, he enrolled in Pasadena College in 1912. While yet in college he married, began his first pastorate, and was ordained to the ministry in 1916, the year before his graduation. Characteristically, in his first charge he built a church and parsonage. He was a builder in the true sense of the word. For more than thirty years in the pastorate, evangelism, and as Finance Executive of three of our colleges, Eastern Nazarene College, Pasadena College, and Northwest Nazarene Collège, he gave his nearly boundless energies in building the kingdom without and within. He was a preacher of extraordinary force and effectiveness. He was a business executive of unusual ability. He was a man of vision and execution in the planning and erection of church and college buildings. With all of that his heart burned with a passionate loyalty to Christ and souls. Mr. "Great-heart" literally gave his life in laboring with the Master to build the Kingdom.

*All are architects of Fate,
Working in these walls of Time;
Some with massive deeds and great,
Some with ornaments of rhyme.*

—LONGFELLOW



Advertising and Index

Northwest Nazarene College

Nampa, Idaho

An Accredited Christian College

providing

Christian Education

and

Character Development

for training

Young People for Service

To

The Kingdom of God

through

The Church of Jesus Christ

FALL TERM OPENS SEPTEMBER 11, 1950

Samaritan Hospital School of Nursing

Nampa, Idaho

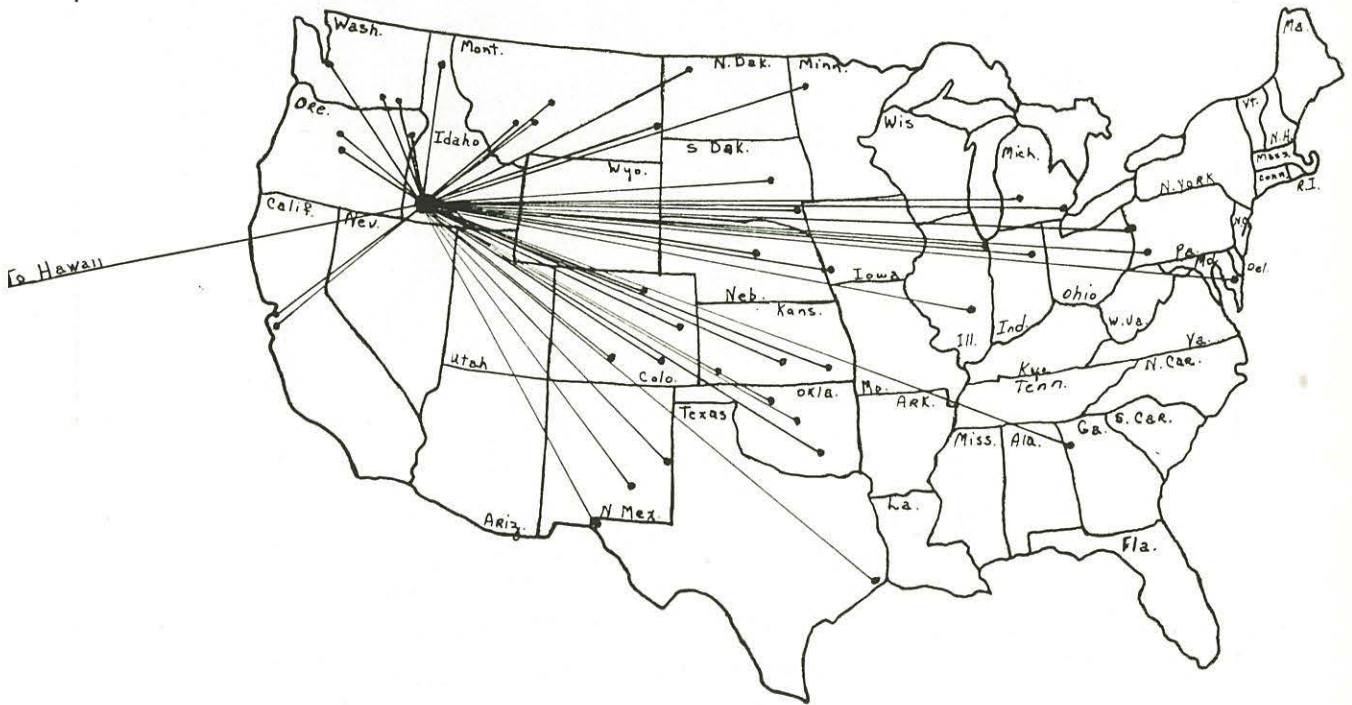

52 Students in the School

Representing

22 States and Hawaii

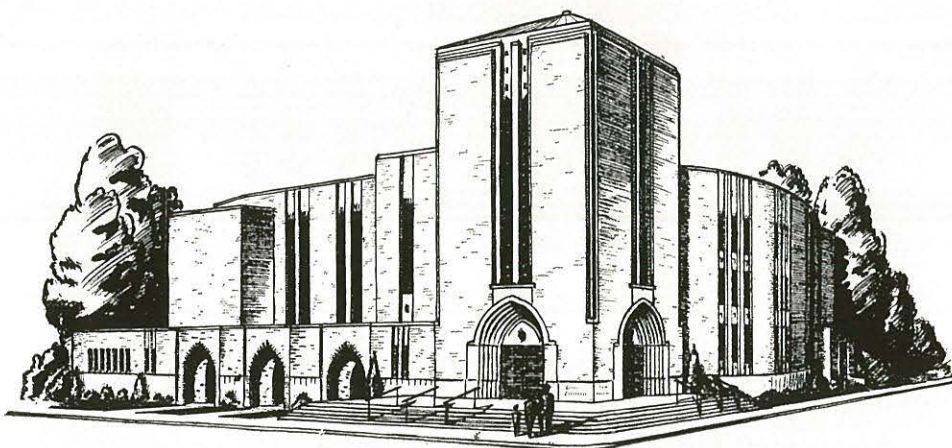

College Church of the Nazarene

"Serving N.N.C. and Community"

In thirteen brief years College Church has had some glorious days of spiritual service and well-rounded growth. A vine of God's own planting, here at the strategic spot of Northwest Nazareneism, she has borne fruit to the glory of God largely through the self-forgetful sacrifice of faculty, students and a host of parents and friends clustered about the Campus. N.N.C.'s new church home is the latest evidence of the vision of a local congregation for N.N.C.'s spiritual welfare and for world-wide evangelism.

"Look for the big red tower at the edge of the Campus"

Overlooking the campus

John E. Riley, Pastor
Parsonage 411 Ivy Street
Telephone 1590-R

Dewey and Juniper

R. T. Holmes, Assistant
Residence 517 Holly Street
Telephone 705-J

Telephone 1925

IDAHO-OREGON DISTRICT

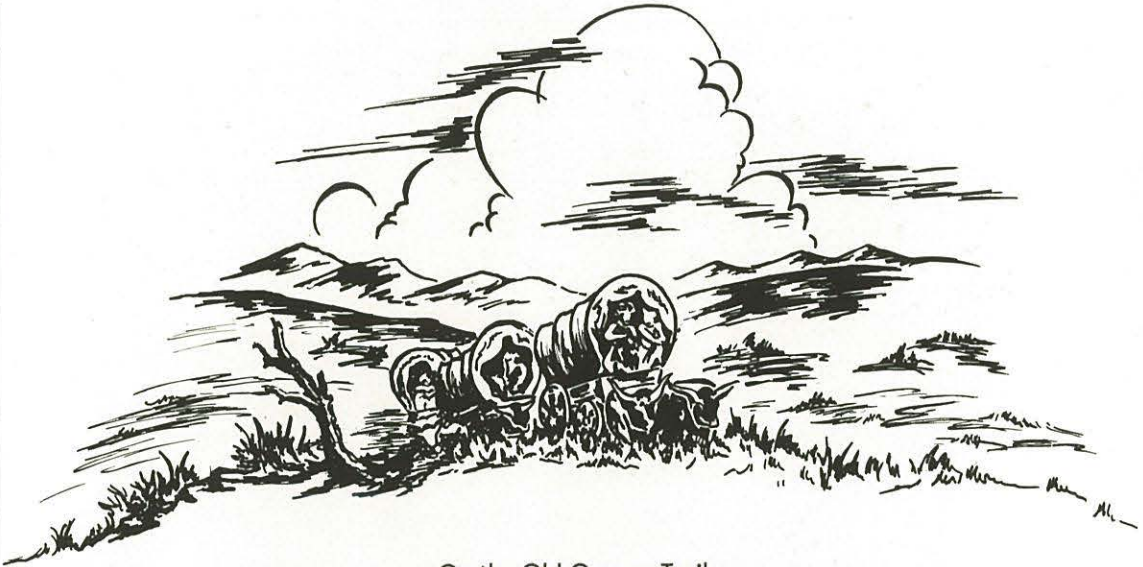

On the Old Oregon Trail
"The land of Hospitality"

CONGRATULATES

Northwest Nazarene College and the Graduating Class of 1950

- An Aggressive District with a challenge to Youth
 - Consistently true to the Old Faith
 - Loyal to the Doctrines, Institutions and
 - Responsibilities of the Whole Church.

J. A. McNatt
District
Superintendent

Hubert Helling
N.Y.P.S.
President

Albert Neuschwanger
Chairman District
Church Schools

Mrs. Carl Kinzler
W.F.M.S.
President

First Church of the Nazarene

600 15th Avenue South, Nampa, Idaho

"In the center of the City"



In Appreciation of Northwest Nazarene College

Rev. Melza H. Brown, Pastor

Rev. J. M. Friesen, Assistant

CONGRATULATIONS

To Northwest Nazarene College

and the

Graduating Class of 1950

Northwest District

Rev. E. E. Zachery

District Superintendent



"The Church Where You May Be a Visitor But Not a Stranger"



Rev. Neuschwanger

North Nampa Church of the Nazarene

14th and 6th St. North

Albert Neuschwanger, Pastor

Harlan Davis, S.S. Superintendent

Mrs. Kinnie Williams, W.F.M.S. President

Olen Doane, N.Y.P.S. President



Students at N.N.C. from the Washington Pacific District, 1949-50

Washington Pacific District

"Here is one big reason we are for N.N.C. These students from Washington Pacific District represent our greatest treasure and we are trusting N.N.C. to guide them in vocational choices and in the art of how to make a life."

B. V. Seals, D.D.
District Superintendent



First Church of the Nazarene

North Second St. at B.
YAKIMA, WASHINGTON

A CHURCH WITH A VISION in A COMMUNITY WITH A FUTURE

A place in the community life,
A Daily Radio Ministry,
A Program for the Young People and Children,
A Vigorous Ministry of Evangelism.



Rev. Arnold

Rev. Milo L. Arnold, Pastor
Rev. DeWitt McAbee, Assistant Pastor
Miss Esther Arveson, Staff Secretary

The Church of the Nazarene

Clinton and Alder Streets
WALLA WALLA, WASHINGTON



Rev. J. Paul Downey, minister, before the microphone
and Mrs. J. Paul Downey, organist.

The Walla Walla Church is in its fortieth year of continuous service to
Christ and the world.

Its services are devotional, evangelistic, inspiring, educational, and inter-
esting, lifting the standard of "Holiness."

The members are aggressive and spiritual, with a vision for every phase of
the denominational program.

WE ARE GLAD TO BE A PART OF NORTHWEST NAZARENE COLLEGE
AND SEND OUR CONGRATULATIONS TO THE CLASS OF 1950

Rocky Mountain District

Montana

Wyoming

NAZARENE YOUNG PEOPLE'S CAMP

JULY 17-23, 1950

Paul and Monica Martin, workers

W. C. Keith, NYPS President
W. Furman Harris, Church Schools
Mrs. Helene Collier, W.F.M.S. President
Rev. Alvin L. McQuay, District Superintendent

Nevada-Utah District

Prospecting for the Church of the Nazarene in the Golden West

Congratulations to the Class of 1950

We

- Appreciate N.N.C.'s contribution to the Church
- Welcome N.N.C.'s Representatives
- Support N.N.C.'s Growing Program

Raymond B. Sherwood, District Superintendent
Robert A. Lundgren, Church Schools
Iral Dickey, N.Y.P.S. President
Mrs. R. B. Sherwood, W.F.M.S. President

South Dakota District



W. H. Deitz
District Superintendent

"N.N.C. Boosters"

- ★ A Great Home Mission Field!
- ★ A Growing District!
- ★ An Aggressive Program!
- ★ All Out for Christ!

Congratulations to the Class of 1950



BILLINGS FIRST CHURCH APPRECIATES N.N.C.

First Church of the Nazarene

Billings, Montana
Third Ave. North at 33rd St.

"We are building Young People to be future
N.N.C. Students, and members of the
Church of the Nazarene"



Rev. Harris
Pastor
22 Lewis Avenue
Ph. 5528

Oregon Pacific District

CHURCH OF THE NAZARENE

From the tall pines of the Pacific Coast the
people of Oregon send congratulations to
the Class of 1950.

Weaver W. Hess, District Superintendent

Orville W. Jenkins, District Church Schools

Mrs. Weaver W. Hess, W.F.M.S. President

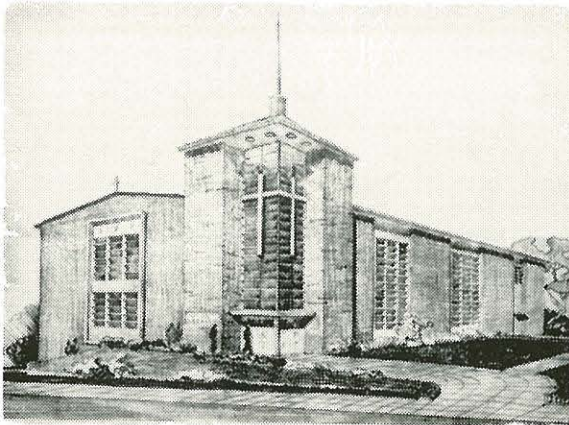

Now under construction at E. 44th and Second Ave. N.E.

First Church of the Nazarene

Seattle, Washington

Present Address:

N. 43rd and Densmore Ave.



Roy J. Yeider, Pastor
3648 Burke Avenue
Melrose 2209
Church Office
Melrose 4560

- An Aggressive Church in a progressive city.
- A great crowd of wonderful young people.
- Consistently true to the Old Faith.
- Located near the University of Washington.



First Church of the Nazarene

Center at 13th Salem, Ore.
 "THE SINGING CHURCH"

Orville W. Jenkins
 Pastor

Ronald J. Lush
 Music Director



First Church of the Nazarene

PORTLAND, OREGON

Congratulations to the Editor and Staff of the Oasis
 "When in Portland be sure to come and visit us in our fine new church"

Rev. Fletcher Galloway, Pastor



When in Portland attend
"THE SINGING CHURCH"
Moreland (Sellwood)

Church of
the Nazarene

S.E. 17th at Lambert
Serving a large community with
an evangelistic purpose.

IRA PAUL DUMAS, Pastor

Eugene, Oregon

CHURCH OF THE NAZARENE

Eighth and Madison Street

Eugene is looking forward to accommodate
twenty years of steady growth and progress.



Duane E. Muth
Pastor

Prineville

Church of the Nazarene

When you think of Central Oregon think of the Little Church
with the Big Vision!

Elmer R. Curtis, Pastor

7th and Main, Prineville, Oregon

First Church of the Nazarene Jamestown, North Dakota

216 4th Street N.W.

"When passing through our city worship at the Friendly Church"

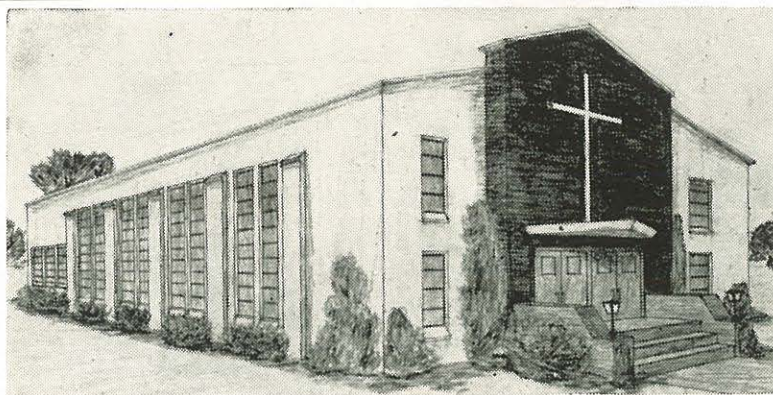

Nampa's Newest
Franklin Lane
Church of the Nazarene
 WM. GRIFFIN, Pastor
 JACK KNIGHTON, Song Director

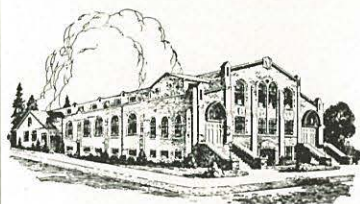

Central Church
of the Nazarene
 Sixth Ave. N. and Valley St.
 Seattle, Washington

Located near the heart of the city
 An Aggressive church with a spiritual Program



Vernon L. Wilcox
 Pastor

First **Church of the Nazarene**

Corner of 12th and Poplar Streets
 CASPER, WYOMING
 "A friendly Church in a Friendly Community sends
 congratulations to the Class of 1950"



Rev. B. Martin Gale
 Pastor

Auburn **Church of the Nazarene**

Eighth and "C" Street S.E., Auburn, Washington
 REV. R. E. LAWRENCE, Pastor
 206 "A" Street S.E. Phone 1130J

The Medford Church of the Nazarene

Congratulates the Class of 1950

REV. P. J. BARTRAM, Pastor

First Church of the Nazarene

Rev. E. H. Edwards, Pastor
Fifteenth and Franklin Sts.

BOISE, IDAHO

"Holiness Becometh Thine House, O Lord, Forever"



Church of the Nazarene

Third and Almon
MOSCOW, IDAHO

Your College Church of the Nazarene while attending the
University of Idaho.

"A deeply Spiritual church dedicated to the spreading of
Scriptural Holiness."



Raymond B. Kratzer
Pastor

MINNESOTA . . . Land of 10,000 Lakes

Land of Religious Opportunity

Rev. Arthur C. Morgan, District Superintendent

Mr. Glendon Fisher, N.Y.P.S. President

Mrs. Arthur Morgan, W.F.M.S. President

Rev. J. Paul Alexander, Church Schools

We believe in and Boost N.N.C.

(Announcement sponsored by N.Y.P.S.)



Glendon Fisher
N.Y.P.S. President

"Bringing Missions to the Heart of N.N.C."

N.N.C.

General Missionary Society



\$1,250.00 to Finance construction of a radio broadcasting station that will carry the Gospel to the Caribbean Sea and Central America.

and



\$ 750.00 to provide education fees for Mr. Samuel Hynd who is attending Medical School in England in preparation for Medical work in Africa.

President—Walter Goehring

Secretary—Hisa Horiuchi

Vice-President—Douglas Powers

Treasurer—Richard Hoyle

Program Chairman—June Nakada

As Close As Your Nearest Mailbox

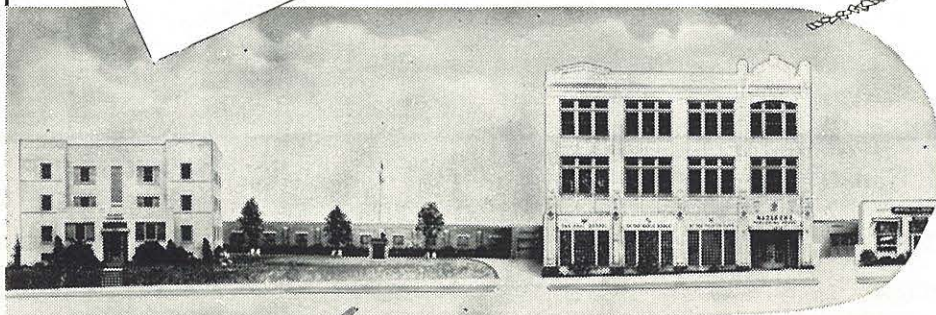
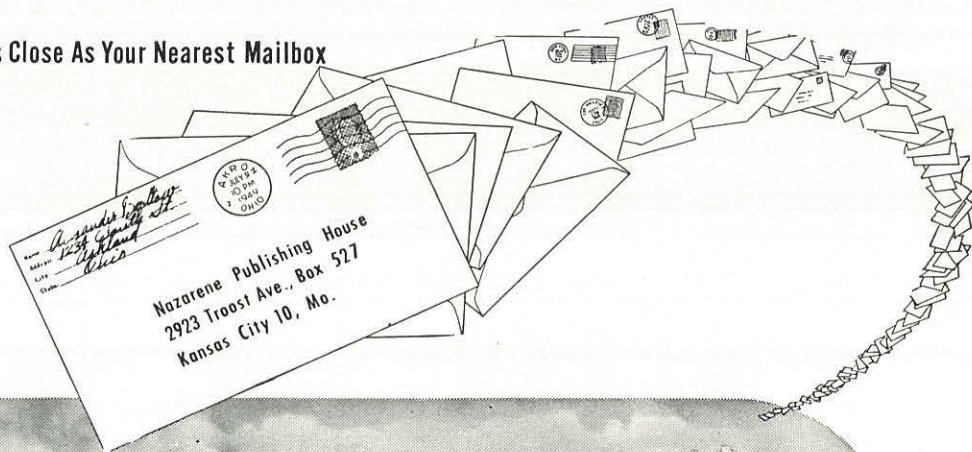

Select Religious Books and Supplies

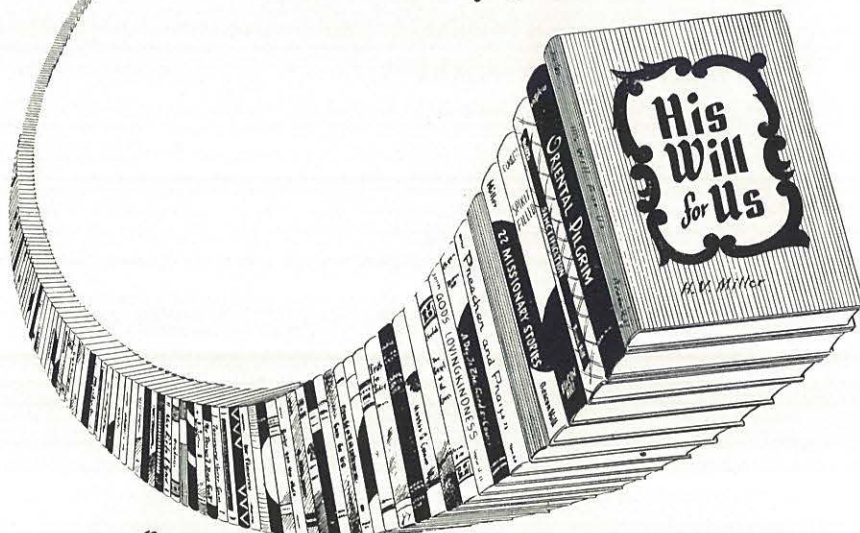

Our Nazarene Publishing House

2923 Troost Ave., Box 527
Kansas City 10, Mo.

1592 Bloor St., West
Toronto, Ontario

102 East Colorado
Pasadena 1, California

MOSES LAKE
Church of the Nazarene

in the
Heart of the Columbia Basin

R. Leon Ross, Pastor
E. B. Spry, S.S. Supt.
Dr. David Sutherland, Fin. Sec.
Mrs. M. C. Christenson, Treas.

North Dakota District

is

Represented at N.N.C.

(Announcement sponsored by the N.N.C. students
from North Dakota)

NAMPA
Fairview Church of the Nazarene

Corner of Fairview and High St.

Exclude religion from education and you have no
foundation upon which to build moral character.

We boost and support N.N.C.

When in Nampa visit our church services.



Rev. L. R. Sturtevant

Index

COLLEGE STUDENTS

- Abila, Glen, Nampa, Idaho, 40
 Abila, Grace, Nampa, Idaho, 40
 Ackerman, Howard, New York, N.Y., 40
 Adamson, Donald, Milo, Iowa, 28
 Adamson, Pat, Buhl, Idaho
 Albers, John, Nampa, Idaho
 Albright, Lenora, Medford, Oregon, 65
 Albright, Robert, Medford, Oregon, 65
 Albrighton, Doris, Thornburg, Iowa, 40
 Alexander, Belda, Zillah, Washington, 58
 Alexander, David, Cheney, Washington, 27, 28, 148
 Alloway, Wayne, Burwell, Nebraska
 Alyea, Arthur, Grand Rapids, Michigan
 Alyea, Zola, Cheyenne, Wyoming, 78
 Anderson, Edith, Shenandoah, Virginia, 28
 Anderson, Juanita, McMinnville, Oregon, 50
 Anderson, Merilu, Portland, Oregon, 50
 Anderson, Paul, Walla Walla, Washington, 50
 Anderson, Robert, Nampa, Idaho, 28, 85
 Andrews, Bonnie, Sonoma, California, 58
 Angier, Quincy, Litchfield, Minnesota
 Arthur, Shirley, St. Johns, Ohio, 50, 81
 Ashbaugh, Betty, Zillah, Washington, 50
 Askew, Merlin, Jerome, Idaho, 58
- Baldwin, Vivian, Dayton, Ohio, 64
 Barrett, Bruce, Ashland, Oregon, 58
 Barrett, William, Nampa, Idaho
 Bates, Lillian, Phoenix, Arizona, 65
 Baustian, Sydney, Nashua, Montana, 28, 78
 Beals, P. Loring, Nampa, Idaho, 58
 Beals, Paul, Nampa, Idaho, 38
 Beals, Stanley, Corvallis, Oregon, 50
 Becher, Elisabeth, Nampa, Idaho, 58
 Becker, Lois, Tillamook, Oregon, 58
 Beech, Lois, Kirkland, Washington, 58
 Beecher, Donald, Seattle, Washington, 23, 28
 Beeman, Ida, Boise, Idaho, 28
 Bellamy, Carl, Goldendale, Washington, 40, 134
 Beukelman, Elwood, Nampa, Idaho, 120, 134
 Bevins, Veva, Jerome, Idaho, 58
 Bever, Ronald, Nampa, Idaho
 Bick, Lila, Fulton, South Dakota, 50
 Biley, John, Bremerton, Washington
 Blevins, Gwenn, Salem, Oregon, 58
 Bloomquist, Deloris, Fergus Falls, Minnesota, 29, 89, 100, 103, 149
 Bloomquist, Marvin, Fergus Falls, Minnesota, 50, 82, 85, 89
 Bodenstab, Lilly, Medford, Oregon, 58
 Bolerjack, Geneva, Nampa, Idaho
 Bolerjack, Pat, Nampa, Idaho, 86
 Bolerjack, Ray, Independence, Kansas, 50
 Bolerjack, R. T., Nampa, Idaho, 40
 Bott, George, New Plymouth, Idaho, 50
 Bowden, Oleta, Durango, Colorado, 29
 Bowman, Ercil, Nampa, Idaho, 40
 Boyd, Arthur, Hazelton, Idaho, 40
 Bozarth, Lauren, Walla Walla, Washington, 29
 Bradfield, Marian, Salt Lake City, Utah, 58, 81
 Bradshaw, Donald, Walla Walla, Washington, 29
 Brandt, Eleanor, Parker, Washington, 58
 Breshears, Darrell, Nampa, Idaho
 Breshears, Wilbur, Nampa, Idaho, 64
 Brewer, Earle, Nampa, Idaho
 Briggs, George, Livingston, Montana, 64
 Brinkerhoff, Jo Ann, Bassett, Nebraska, 58
- Brower, Melvin, Freewater, Oregon, 64
 Brown, James, Nampa, Idaho
 Brown, Lucy, Milton, Oregon, 58
 Bruner, James, Nampa, Idaho, 29
 Bullock, John, Fergus Falls, Minnesota, 58
 Burke, Jack, Meridian, Idaho, 40, 96
 Burke, Robert, Meridian, Idaho, 40, 92
 Burkhart, David, Walla Walla, Washington
 Burkhart, Meryle, Scottsbluff, Nebraska, 39, 40, 92
 Burkhart, Peter, Walla Walla, Washington, 29, 79, 149
 Burkinshaw, Gloria, Long Pine, Nebraska, 58
 Bush, Charles, Brandon, Colorado, 40
 Butler, Velma, Detroit, Kansas, 29
- Calhoon, Beverly, Caldwell, Idaho, 50
 Cameron, Jessie, Tamarack, Idaho, 58
 Carkhuff, James, Montrose, Colorado, 50
 Carman, Kathryn, Nampa, Idaho
 Carmer, Bernice, Malcom, Iowa, 40
 Carpenter, Donald, Livingston, Montana, 40
 Carpenter, John, Midvale, Idaho
 Carper, Faye, La Grande, Oregon, 65
 Carper, Iris, La Grande, Oregon, 58, 81
 Carrel, Lola, Twin Falls, Idaho, 40
 Carter, Norma, Caldwell, Idaho, 50
 Cavender, Marilyn, El Dorado, California, 50
 Chapa, Benedicta, Billings, Montana, 65
 Chavet, Paul, Tacoma, Washington, 40
 Chavis, Don, Medford, Oregon, 58
 Chittenden, Clarence, Nampa, Idaho
 Chittenden, Lela, Nampa, Idaho
 Christensen, Eileen, Hornick, Iowa, 58
 Christenson, James, Yakima, Washington, 27, 29, 79, 85
 Clark, Ruth, Des Moines, Iowa, 40
 Clegg, Juna, Bethany, Oklahoma, 58, 81
 Cline, Dorolena, Bowmont, Idaho, 58
 Clocksene, Joan, Willard, Montana, 58
 Cockerham, Esther, Nampa, Idaho
 Cockerham, Rachel, Nampa, Idaho, 41
 Colestock, Willis, Hecla, South Dakota, 30, 89
 Collins, Betty, The Dalles, Oregon, 50, 79
 Collins, Gertrude, Fort Collins, Colorado, 41, 80
 Colyar, Leo, Roxana, Illinois
 Conaway, Vernon, Wenatchee, Washington, 50
 Conklin, Richard, Amboy, Washington, 59, 78, 98
 Conrey, Jeanne, Nampa, Idaho, 59, 78
 Cook, Clinton, Boulder, Colorado, 59
 Cook, Delmar, Nampa, Idaho, 81
 Cook, Ruth, Nampa, Idaho
 Cowley, Clifford, Crescent City, California, 50
 Cowley, Eunice, Crescent City, California, 59
 Cramer, Edna, Nampa, Idaho
 Cramer, John, Nampa, Idaho, 120
 Crandall, Harold, Carthage, South Dakota, 59
 Crapo, Dave, Griffin, Georgia, 41
 Crofford, Donald, Cut Bank, Montana, 65
 Crowe Margaret, Kuna, Idaho
 Cunningham, Corine, Grace City, North Dakota
- Davis, Dorothy, Nampa, Idaho, 41, 96, 125
 Day, Jane, Wichita, Kansas, 112
 Day, Marjorie, Riverton, Wyoming, 59
 Deffries, Frank, Yakima, Washington, 59
 Deffries, Jim, Yakima, Washington, 59
 de la Bretonne, Marvin, Ellensburg, Washington, 65, 85
 Dennis, James, Oregon, Illinois, 59
 Dickson, Richard, Denver, Colorado, 30

Dikes, William, Spokane, Washington
 Divers, Franklin, Goldendale, Washington, 30
 Draeger, Calvin, Akron, Colorado, 59
 Du Vall, Dale, Clatskanie, Oregon
 Dygert, Sam, Clarkston, Wash., 59

Earley, Virginia, Medford, Oregon, 59
 Easley, Betty, Findlay, Ohio
 Easterly, Paul, Nampa, Idaho, 50
 Edwards, Arlus, Sioux City, Iowa, 30
 Edwards, Dick, Boise, Idaho, 59
 Edwards, Ira, Mo. Valley, Iowa, 59
 Ehrlin, Klarence, Oakes, North Dakota, 50
 Eitzen, Eugene, Campbell, Calif., 41
 Ellis, Grace, Kent, Wash., 30, 80
 Ellis, James, Nampa, Idaho, 59
 Ellsworth, Verna, Flasher, North Dakota
 Embree, Earl, Zillah, Wash., 41
 Engeman, Marjorie, Redwood, Minn., 59
 Eppes, Marvin, Roseburg, Oregon
 Ervin, Betty, Weiser, Idaho, 41
 Estabrook, Carol, Nampa, Idaho, 50
 Evans, Clarence, Panville, Ill., 50
 Evans, George, Harvard, Idaho, 30, 103

Farrand, Don, Seattle, Wash., 23, 30, 85, 148
 Farrow, Lurene, Milner, B.C., Canada, 31
 Felder, Leon, Nampa, Idaho, 59
 Fenno, Bonita, La Moure, North Dakota, 59
 Finkbeiner, Arnie, Nampa, Idaho, 120
 Fisher, Al, Nampa, Idaho, 50, 112
 Fisher, Mel, Marysville, Wash., 23, 64
 Fisher, Vearl, Nampa, Idaho, 65
 Fitz, Guilford, Nampa, Idaho, 59
 Flowers, John, Harrington, Wash., 50
 Fogelsonger, Donald, Billings, Mont., 59
 Foster, Sandy, Nampa, Idaho
 Foster, Richard, Medford, Oregon
 Fowler, Don, Puyallup, Wash., 59
 Fowler, Fred, Kirkland, Wash., 23, 31, 103, 121, 148
 Franklin, Lula, Nampa, Idaho, 65
 Friesen, Dick, Nampa, Idaho
 Fulcher, Aaron, Nampa, Idaho, 41
 Funk, Elna, Chinook, Mont., 50
 Funk, Joy, Brush, Colo., 51
 Fuson, Clair, Nampa, Idaho

Gale, Elwood, Casper, Wyoming, 51
 Galloway, Auburn, Kalama, Wash., 51
 Galloway, Chester, Kalama, Wash., 49, 51, 98, 103, 121
 Galloway, Dean, Kalama, Wash., 14, 23, 81
 Galloway, Jim, Portland, Oregon, 51, 79, 94
 Garlie, Gordon, Centralia, Wash., 59
 Gartner, Selby, Bellflower, Calif., 51, 92
 Gaston, Darrell, Wenatchee, Wash., 59
 Getman, Gerald, Longmont, Colo.
 Goebel, Leah, Swanville, Minn., 51
 Goehring, Walter, Nampa, Idaho, 31, 113
 Golladay, Alma, Grandview, Wash., 51
 Graves, Robert, Yakima, Wash., 60
 Graves, Vesta, Sparta, Oregon, 60
 Gray, Evelyn, Stockton, Calif., 51, 78, 81
 Gray, Paul, Nampa, Idaho, 39, 41
 Green, Elton, Marsing, Idaho
 Griffin, William, Ontario, Canada
 Griffith, Marshall, Nampa, Idaho, 60
 Gross, Dona, Portland, Oregon, 31
 Gross, Harry, Portland, Oregon, 23, 31, 103

Hage, Gertrude, New Westminster, B.C., Canada, 60
 Hamilton, Betty, Nampa, Idaho, 60
 Hammer, Edwin, Nampa, Idaho
 Hansen, Wesley, Freeman, S.D., 60
 Harding, Warren, Arcadia, Fla.
 Harper, Harold, Nampa, Idaho, 31

Harris, Joyce, Richland, Wash., 60
 Harris, William, Yakima, Wash., 41
 Hastings, Pauline, Yakima, Wash., 60, 94, 125
 Hellenga, Dean, Nampa, Idaho
 Hendrix, Hubert, Twin Falls, Idaho, 51
 Herrick, Lorene, Melba, Idaho
 Herron, Edith, Nampa, Idaho, 31, 98
 Herron, Evelyn, Nampa, Idaho, 60, 92
 Herron, Hubert, Nampa, Idaho, 41
 Herron, Lois, Nampa, Idaho, 51
 Herron, Olive, Nampa, Idaho
 Hetsler, Pat, Elyria, Ohio, 41
 Hibbard, Helen, Burns, Oregon, 65
 Higer, Duane, Caldwell, Idaho, 60
 Higgins, Lyle, Nampa, Idaho
 Hight, Joe, Nashville, Tennessee, 31
 Hildreth, Mary Ann, Carthage, Mo., 51
 Hills, Kenneth, Jerome, Idaho, 49, 51, 89, 125
 Hills, Loyd, Nampa, Idaho, 51
 Hoffman, Edward, Nampa, Idaho, 41
 Hoidal, Marilyn, Montevideo, Minn., 42
 Holly, Douglas, Nampa, Idaho, 60
 Holly, Floyd, Nampa, Idaho, 42
 Holly, June, Nampa, Idaho, 42
 Holmes, Donna, Washougal, Washington, 60
 Hopkins, Glenn, Bay City, Oregon, 42
 Hopkins, Leanold, Bay City, Oregon, 32
 Hopkins, Lois, Tillamook, Oregon, 42
 Horiuchi, Hisa, Brighton, Colo., 65, 113
 Horne, Esther, Nampa, Idaho
 House, Alvin, Nampa, Idaho, 32, 112
 Hovee, Gene, Oregon City, Oregon, 42, 79, 103
 Howard, Jean, Alton, Ill., 42
 Hoyle, Richard, Wenatchee, Wash., 32, 113
 Hoyle, Rodney, Wenatchee, Wash., 60
 Hubbard, Lloyd, Durango, Colo., 39, 42, 98, 121
 Hudson, Raymond, Wheatland, Wyo., 60
 Hull, Ralph, Nampa, Idaho, 32
 Hunter, Merlin, Council, Idaho, 51
 Huntley, Evangeline, North Vancouver, Canada
 Hurd, James, Seattle, Wash., 60

Iles, Merl, Puyallup, Wash., 51, 122
 Irish, Carl, Nampa, Idaho, 60
 Isgrigg, David, Nampa, Idaho

Jackson, Dan, Clay Center, Kansas, 51, 101
 Jackson, Don, Nampa, Idaho
 James, Ray, Nampa, Idaho
 Jamison, Jack, Portland, Oregon, 32, 122
 Jamison, Roma, Seattle, Wash., 42, 125
 Janosky, Ivan, Nampa, Idaho
 Jeffries, William, Yakima, Wash.
 Jensen, Paul, Grand Forks, N.D., 42, 125
 Jessee, Alice, Nampa, Idaho, 64
 Jessee, Archie, Nampa, Idaho, 42
 Johnson, Darlene, Ridgefield, Wash., 60
 Johnson, Fred, Vici, Oklahoma, 32, 112
 Johnson, Howard, Melba, Idaho, 57, 60
 Johnson, John, Yamhill, Oregon, 60
 Johnson, Lloyd, Idaho Falls, Idaho, 42
 Johnson, Marie, Nampa, Idaho, 51
 Johnson, Pat, Nampa, Idaho, 42
 Johnson, Robert, Spokane, Wash., 51
 Johnson, Ronald, Portland, Oregon
 Johnson, Ruth, Nampa, Idaho, 32
 Johnson, Virgie, Medford, Oregon, 32, 103
 Johnson, Volney, Mt. Vernon, S.D., 42, 122
 Johnson, Wayne, Nampa, Idaho
 Johnson, Wesley, Nampa, Idaho, 65
 Johnston, Dewey, Fort Morgan, Colo., 60
 Johnston, Harriet, Eugene, Oregon, 60
 Jones, Maurice, Nampa, Idaho
 Juliar, Donovan, Janesville, Minn., 33
 Jurgens, Geraldine, Homedale, Idaho, 60

- Kaelin, Mida, Nampa, Idaho, 64
 Kastella, Norma, Jamestown, N.D., 42, 100
 Kell, John, Salt Lake, Utah, 60
 Kelly, Tom, Cheyenne, Wyo., 23, 42, 80, 103
 Kenneda, Raymond, La Grande, Oregon
 Kern, Beverly, Ellendale, N.D., 60
 Kern, Paul, Ellendale, N.D., 61, 135
 Ketterling, Herbert, La Moure, N.D., 42
 Kirkpatrick, Jean, Walla Walla, Wash., 39, 42, 89, 103
 Knight, Mary Lou, Phoenix, Oregon, 61
 Knighton, Jack, Nampa, Idaho, 43, 92
 Kunkel, Paul, Jamestown, N.D., 23, 43, 78
- Lamb, Norma, Claresholm, Alberta
 Lang, Lois, Morris, Minn., 61
 Lanman, Walter, Nampa, Idaho, 43, 112
 Lawrence, Helen, Nampa, Idaho, 33
 Lawrence, Wesley, Auburn, Wash., 33
 Lee, George, Bismarck, N.D., 43
 Leedholm, Irene, Alberta, Canada, 51
 Lefler, Clarence, Benton, Ill., 43
 Leighton, Violet, Colville, Wash., 43, 88, 89, 100
 Lenker, Rudy, Nampa, Idaho, 33, 112
 Lester, Joe An, York, Nebraska, 61
 Lewis, Stanley, Eugene, Oregon, 61
 Likens, Wayne, Nampa, Idaho, 33
 Lind, Albert, Nampa, Idaho
 Lindsley, Mary, Nashville, Tenn., 65
 Lintz, Eunice, Nampa, Idaho, 23, 33, 82, 86, 96, 103, 148
 Loeber, Loren, Nampa, Idaho, 33
 Loeber, Lucy, Nampa, Idaho, 27, 33
 Long, Samuel, Yakima, Wash., 61
 Long, Wendell, Burns, Oregon, 34
 Lord, Glenn, Underwood, Minn., 52
 Lovett, Delores, Bothell, Wash., 52, 101
 Lowry, Norman, Nampa, Idaho
 Lund, Allene, Kinnear, Wyo., 61
 Lunsford, Cora, St. Durango, Colo., 34
 Lyon, Rose, Oregon City, Oregon
- McAlister, Charles, Casper, Wyoming, 61
 McGraw, Marilyn, Ponca City, Oklahoma, 52
 McGregor, Ray, Grand Junction, Colo., 49, 52, 79
 McKay, Duane, Great Falls, Montana, 65
 McKnight, Rex, Canon City, Colo., 61
 McLean, Max, Nampa, Idaho
 McNutt, Paul, Nampa, Idaho
 McUne, George, Medford, Oregon, 43
 Malpass, Georgia, Boise, Idaho, 61
 Manley, Robert, Nampa, Idaho
 Marks, Roger, Wheatland, Wyoming, 61
 Marmaras, Louella, Mt. Hebron, Calif., 61
 Matthiessen, Eleanor, Emmett, Idaho, 61
 Maulden, Lael, Yakima, Washington, 61, 135
 Maxwell, Donna, Nampa, Idaho, 61, 78
 Melville, Albert, Nampa, Idaho
 Mendenhall, Horace, Nampa, Idaho
 Mesman, Donald, Eugene, Oregon, 61
 Mielke, Marcella, Spokane, Washington, 61
 Miller, Allan, Canby, Oregon, 43
 Miller, Mary Alyce, Kalama, Washington, 23, 52, 100, 125
 Miller, Ralph D., Anterville, Iowa, 43
 Miller, Robert, Nampa, Idaho, 34
 Mills, Harlan, Kennewick, Washington, 43
 Mills, Hugh, Nampa, Idaho, 61
 Mitchell, Edna, Hastings, Nebraska, 34
 Mitchell, Paul, Seattle, Washington, 39, 43
 Mockler, Loa, Puyallup, Washington, 43
 Mogensen, Jean, Filer, Idaho
 Moline, Elfrida, Bradford, North Dakota
 Montgomery, Kenneth, Nampa, Idaho, 34, 103
 Montgomery, Norma, Nampa, Idaho, 52
 Montgomery, Priscilla, Billings, Montana, 61, 78
- Moon, Juanita, La Junta, Colorado
 Moon, William, Vayland, South Dakota
 Morgan, Wilbur, Nampa, Idaho, 112
 Morris, Rex, Manton, Michigan, 43, 112
 Motyka, Genevieve, Nampa, Idaho, 103
 Mowry, George, Redwood Falls, Minnesota, 61
 Mulligan, James, Nampa, Idaho, 34
 Mulligan, Virgie, Nampa, Idaho
 Muzzey, James, Clatskanie, Oregon, 64
 Myers, Carol, Nampa, Idaho, 61
 Myers, Herbert, Jerome, Idaho, 61
- Nakada, June, Tokyo, Japan, 34, 79, 113
 Nelson, Connie, Nampa, Idaho, 43, 135
 Neubauer, Lyman, Nampa, Idaho, 34
 Neuharth, Minnie, Salem, Oregon, 61
 Newell, Gale, Spokane, Washington, 65
 Newland, Wilma, Kuna, Idaho
 Nofziger, Barbara, Nampa, Idaho, 61
 Nordmo, Stanley, Sørreisa, Norway, 35
 Nybakken, Kenneth, Nashua, Montana, 43, 80
 Nyhus, Tom, Nampa, Idaho
- Oberg, Lois, Farnam, Nebraska, 52, 89, 103
 Olin, Ruth, Portland, Oregon, 65
 Olson, Clarence, Nampa, Idaho, 61, 57
 Osborn, Sharlene, Colville, Washington, 61, 81
 Owen, Robert, Idaho Falls, Idaho, 44
- Palmquist, Maurice, Kelso, Washington, 52
 Pardo, Margaret, Salem, Oregon, 65
 Pardo, Marie, Salem, Oregon, 65
 Paul, Glen, Moscow, Idaho
 Pearson, Harris, Puyallup, Washington, 35
 Pease, Janette, Cle Elum, Washington, 52
 Pershall, Johnnie, Nampa, Idaho, 64
 Peterson, Alf, Medford, Oregon, 65
 Pfenninger, George, New Castle, Indiana, 61
 Pfenninger, James, New Castle, Indiana
 Pomfrey, Gordon, Portland, Oregon
 Poplin, Duane, Eugene, Oregon, 57, 62
 Poplin, Virginia, Nampa, Idaho, 62
 Potts, Lettie, Nampa, Idaho, 44, 103
 Powell, Gracie, Tucumcari, New Mexico, 65
 Powell, David, Nampa, Idaho
 Powers, Douglas, Denver, Colorado, 35, 103, 113, 118, 149
 Price, Clive, Nampa, Idaho
 Puckett, Lee, Greenleaf, Idaho, 65
 Puckett, Paul, Greenleaf, Idaho
 Puckett, Rosalie, Raymond, Mississippi
- Quantz, Herbert, Victoria, B.C., Canada, 35
- Ramick, Nelda, El Dorado, Arkansas, 44
 Rapp, Fred, Nampa, Idaho, 62
 Regester, Robert, San Benito, Texas, 35
 Reno, Kenneth, Nampa, Idaho
 Renschler, Mary, Jamestown, North Dakota, 62
 Renschler, Lois, Jamestown, North Dakota, 52
 Reynolds, Millard, Kelso, Washington, 52, 96, 123
 Rinehart, Pauline, Nampa, Idaho, 44, 79, 80, 103
 Roark, Cecil, Nampa, Idaho, 35, 79, 80, 103
 Roark, James, Long Pine, Nebraska, 62
 Roberson, Phyllis, Glendale, Arizona, 62
 Roberts, George, Boise, Idaho
 Roberts, Mark, Caldwell, Idaho, 44
 Rodgers, James, Jefferson, Ohio, 52
 Rohn, James, Caldwell, Idaho, 62
 Rose, Wallace, Nampa, Idaho, 39, 44
 Rosenbaum, Delores, Scottsbluff, Nebraska, 62
 Rowe, Lester, Salina, Kansas, 62, 81
 Rucker, Robert, Danville, Illinois, 35
 Rummel, Talma, Nampa, Idaho, 36, 103
 Russell, Walter, Snoqualmie, Washington, 52

Sample, Corinne, Walsenburg, Colorado, 44
 Sample, Audrey, Walsenburg, Colorado, 52
 Sanders, Joann, Eugene, Oregon, 62
 Sanders, Loree, Kennewick, Washington, 65
 Sanders, Lauren, Omaha, Nebraska, 52, 125
 Satchell, Earl, Twin Falls, Idaho, 52
 Sauter, Rudy, Carson, North Dakota, 36
 Scammon, Ethel, Silesia, Montana, 62
 Schmidt, Bernice, Alberta, Canada
 Schmierer, Elmer, Minto, North Dakota, 36
 Schnell, Bette, Filer, Idaho, 44
 Scurlock, Dorothy, Cut Bank, Montana, 62
 Seward, Virgil, Nyssa, Oregon
 Shafer, Paul, Hubbard, Oregon, 62
 Shafer, Prentiss, Kelso, Washington, 36
 Shaffer, Mary, Muncie, Indiana, 36
 Shafto, Irma, Freewater, Oregon, 62
 Sharp, Carol, Nampa, Idaho, 44, 82, 124, 125
 Shaver, Ben, Nampa, Idaho, 36
 Shaw, Belle, Nampa, Idaho, 36
 Shaw, Helen, Westport, Oregon, 52
 Shields, Eldon, Boise, Idaho, 64
 Shute, Eloise, Parma, Idaho, 44
 Simmons, Louise, Kalama, Wash., 62
 Sires, Alan, Union Gap, Wash.
 Skillings, Ethelmae, La Center, Wash.
 Slusher, Everett, Kellogg, Idaho, 62
 Smith, Delight, Union Gap, Wash., 65
 Smith, Fern, Nampa, Idaho, 52
 Smith, Ina, Paonia, Colo., 62
 Smith, Loyd, Nampa, Idaho, 52, 103
 Smith, Naomi, Portland, Oregon
 Smith, Norma, Nampa, Idaho, 62
 Sneesby, Ida, Carthage, S.D., 62
 Somerville, Kenneth, Brainerd, Minn., 101, 125
 Sowards, Leota, Ellsworth, Nebraska, 36
 Sowards, William, Ellsworth, Nebraska
 Sprague, Ralph, Nampa, Idaho, 64
 Stewart, Charles, Boise, Idaho, 44
 Stewart, Hal, Nampa, Idaho
 Stewart, Karl, Melba, Idaho
 Stiff, Carl, Seneca, Oregon, 62
 Stott, Arthur, Palouse, Wash., 65
 Stroud, Mary, Nampa, Idaho, 62
 Strunk, Faye, Irene, S.D., 52, 80, 81
 Stuart, Ella, Nampa, Idaho, 44
 Sturges, Allan, Alberta, Canada, 36, 85
 Sullivan, Arthur, Brush, Colo., 53
 Sullivan, Menuard, Newcastle, Calif., 53
 Sutherland, Francis, Nampa, Idaho, 44
 Sutherland, Paul, Nampa, Idaho, 53, 103
 Swam, Lloyd, Wheatland, Wyoming, 62
 Swardstrom, Arlene, Hurdsville, N.D., 53
 Swartz, Mary, Nampa, Idaho
 Swartz, Paul, Pierre, S.D., 44, 85, 103
 Swinney, Dale, Clarkston, Wash., 53

 Tanner, Alma, Hillsboro, Oregon, 36
 Tapley, Earlene, Sallisaw, Oklahoma, 62
 Tapley, James, Sallisaw, Oklahoma
 Taylor, Dorothy, Portland, Oregon, 62
 Taylor, Elaine, El Dorado, Ark., 44
 Taylor, Kenneth, Comanche, Oklahoma, 44
 Taylor, Naomi, Nampa, Idaho, 44, 100
 Taylor, Martha, Comanche, Oklahoma, 36
 Thorpe, Venita, Billings, Montana, 63
 Thrush, Betty, Grants Pass, Oregon
 Thrush, Margaret, Grants Pass, Oregon, 63
 Timblin, George, Hemingford, Nebraska, 36
 Tinsley, Don, Kennewick, Wash.
 Titterington, Howard, Yakima, Wash.
 Tock, June, Nampa, Idaho, 37, 78
 Tolson, Ward, Nampa, Idaho, 64
 Tracy, Lois, La Grande, Oregon, 63

Tromburg, Grace, Nampa, Idaho, 53
 Trovillion, De Lois, Nampa, Idaho, 63, 78
 Tucker, Donald, British Hond., Cent. Am., 23, 37
 Tucker, Weston, Portland, Oregon, 45, 112
 Tuttle, Billie, Basin, Wyoming, 63

 Unger, Ralph, Whitefish, Montana, 45, 123

 Van Houten, Harriet, Nampa, Idaho, 45
 Van Schaick, Darlene, Mitchell, S.D., 45, 89
 Van Slyke, Norman, Nampa, Idaho

 Wagner, Bonnie, Kalispell, Montana, 45
 Wagner, Ellen, Sterling, Colo., 63
 Walter, Marjory, Baker, Oregon, 37
 Walter, Ralph, The Dalles, Oregon, 63
 Walton, Virginia, Creswell, Oregon, 63, 81
 Wardlaw, Glen, Ontario, Oregon, 53
 Warfield, Andrew, Nampa, Idaho, 63
 Warfield, Ralph, New Bridge, Oregon, 45
 Warnick, Paula, St. Huston, Tex., 63
 Watson, Vesta, Edison, Ohio, 37
 Watt, Clifford, Lebanon, Oregon, 63
 Weatherford, Ronald, Corvallis, Oregon
 Wecker, Sylvia, Brush, Colo., 63
 Weeks, Lovella, Estherville, Iowa, 45
 Wells, Chester, Nampa, Idaho, 23, 63
 Wells, Daphne, Spokane, Wash., 49, 53, 79, 80
 Welsh, Ruth, Nampa, Idaho
 Wesche, Lillburn, Nampa, Idaho, 80, 126
 Wesche, Paul, Nampa, Idaho
 Weston, Juanita, Nampa, Idaho, 37, 103
 Wilde, Carl, Goldendale, Wash., 65
 Wilkes, Charles, Jerome, Idaho, 63
 Wilkes, Pat, Jerome, Idaho, 53
 Willard, Verna, Lambertson, Minn., 53, 89
 Williams, Betty, Basin, Wyoming, 53
 Williams, John, Nampa, Idaho
 Williamson, Edward, Billings, Montana, 63
 Williamson, Jean, Billings, Montana, 53
 Williamson, Lois, Billings, Montana, 45, 112
 Williamson, Naomi, Bentonville, Ark., 63
 Willingham, Erma, Emmett, Idaho, 37, 103
 Willingham, Teddy, Emmett, Idaho, 53
 Wilson, Jesse, Homedale, Idaho, 64
 Wilson, Loren, Meridian, Idaho, 37, 79, 81
 Winfrey, Dorothy, Eugene, Oregon, 45
 Wing, Marjory, Juliaetta, Idaho, 53
 Winther, Anthon, Nampa, Idaho
 Wise, Barbara, Everett, Washington, 63
 Witherell, Llewellyn, Tacoma, Washington, 63
 Witt, David, Sandpoint, Idaho, 53
 Wolstenholm, Jim, Whittier, California, 27, 37, 85, 94, 148
 Wolstenholm, Ruth, Meridian, Idaho, 63
 Wood, Loden, Philomath, Oregon, 63
 Woodbeck, Beverly, St. Paul, Minnesota, 63
 Woodruff, Marion, Plymouth, Idaho
 Woodward, Robert, Binghamton, New York, 45
 Wordsworth, Paul, Nampa, Idaho
 Worth, Freda, Vallejo, California, 63
 Wright, Arthur, Nampa, Idaho, 53
 Wright, Betty, Buhl, Idaho, 63, 57, 135
 Wright, Floyd, Fairbanks, Alaska, 53, 89, 125
 Wright, Joe, Grants Pass, Oregon, 53, 101
 Wright, Joyce, Kiowa, Kansas, 53, 79, 103
 Wright, Roger, Fairbanks, Alaska, 63
 Wroten, Marian, Nampa, Idaho

 Yarger, Melvin, Daniel, Wyoming
 Yates, June, Grangeville, Idaho, 63
 Yourdon, Shirley, Midvale, Idaho, 63

 Zickefoose, Charles, Talent, Oregon, 63, 80
 Zimbelman, Arnie, Acampo, California, 45, 101
 Zimmerman, Violet, Greenville, Illinois, 64, 78

COLLEGE HIGH STUDENTS

Adams, Alfred, Nampa, Idaho, 72
 Allen, James, Nampa, Idaho
 Allen, Ruth, Glendale, Ore., 72
 Arnold, Donna, Yakima, Wash., 72

Blum, Phil, Nampa, Idaho, 74
 Blum, Regina, Nampa, Idaho, 74
 Bold, Burnal, Athena, Ore., 74
 Bradley, Darlene, Nampa, Idaho 73
 Breshears, Roy, Nampa, Idaho, 74
 Brown, Anna Mae, Nampa, Idaho, 70, 74
 Brown, Martin, Denver, Colo., 73

Cassens, Warren, Nampa, Idaho, 74
 Chavis, Luella, Medford, Ore., 135
 Christianson, Adella, Kalispell, Mont., 72
 Cockerham, Clyde, Nampa, Idaho, 74
 Cockerham, Lois, Nampa, Idaho, 73
 Crouse, Beverly, Nampa, Idaho, 74

Day, Marion, Wenatchee, Wash., 73
 Dillon, Lorena, Nampa, Idaho, 71, 73
 Doane, Leon, Nampa, Idaho, 74
 Duncan, Naomi, Nampa, Idaho, 70, 72, 127
 Dungan, Wally, Ponca City, Okla.

Emerson, Lois, Nampa, Idaho
 Everist, Verna, Nampa, Idaho, 73

Feiten, Annette, Boise, Idaho
 Frazier, Genevieve, Nampa, Idaho, 73, 127
 Fred, Gladys, Nampa, Idaho, 71, 74
 Fritch, Basil, Moorhead, Minn., 73
 Fuller, Roderick, Nampa, Idaho, 74

Gale, Mervyn, Casper, Wyoming, 72
 Gibson, Jimmie, Dickinson, N.D., 74
 Griffith, Darrell, Nampa, Idaho, 73
 Gustin, Eleanor, Caldwell, Idaho, 71, 74

Harmon, Bob, Ballantine, Mont., 74
 Harper, Joyce, Nampa, Idaho
 Hines, Doloris, Nampa, Idaho, 73
 Hopkins, Wilma, Nampa, Idaho, 73
 Hutchinson, JoAnn, Nampa, Idaho, 74, 135

Jackson, Gerald, Nampa, Idaho, 73
 James, Marjorie, Nampa, Idaho
 Johnson, Eunice, Sheridan, Wyo., 71, 72
 Johnson, Floyd, Melba, Idaho, 74
 Johnstone, Alta, Nampa, Idaho

Knapp, Anna, Nampa, Idaho
 Knapp, Glenn, Nampa, Idaho, 71, 72
 Knapp, June, Nampa, Idaho, 70, 72

Lawrence, Paul, Nampa, Idaho, 71, 74
 Leckie, Glen, Buhl, Idaho
 Lintz, Robert, Nampa, Idaho, 73

LoVette, Elaine, Boise, Idaho, 74
 LoVette, Garland, Boise, Idaho, 73
 Lilly, Dale, Nampa, Idaho, 72
 Little, Flora, Alhambra, California

Manley, Ardis, Nampa, Idaho, 70, 73
 Manley, Edward, Nampa, Idaho, 74
 Miller, Joel, Nampa, Idaho, 72
 Mittleider, Arthur, Meridian, Idaho, 73, 127
 Mittleider, Helen, Meridian, Idaho, 71, 73
 Mittleider, Kathern, Meridian, Idaho, 71, 72
 Mittleider, Robert, Meridian, Idaho, 71, 74

New, Frankie Maxine, Caldwell, Idaho, 74
 Nichols, Dorine, Nampa, Idaho, 74
 Nichols, Lauren, Nampa, Idaho, 74

Olson, Charlene, Nampa, Idaho
 Olson, Duane, Nampa, Idaho, 73, 74
 Oyer, Dorothy, Hutchinson, Kansas, 72,

Painter, Bonnie, Nampa, Idaho, 71, 73
 Patee, Alyce, Ridgefield, Washington
 Pullen, Joann, Nampa, Idaho
 Pullen, Madonna, Homedale, Idaho, 72

Reed, Gordon, Livingston, Montana
 Rothenberger, Mose, Nampa, Idaho, 73

Selz, Gloria, Nampa, Idaho, 73
 Shoemaker, Virginia, Boise, Idaho, 71, 74
 Smith, Keith, Nampa, Idaho, 71, 72
 Smith, Lila, Nampa, Idaho, 74
 Solts, Alvin, Nampa, Idaho
 Stiles, Ira, Leoti, Kansas, 73
 Stratton, Clair, Nampa, Idaho, 127
 Sutherland, Ellen, Nampa, Idaho, 73

Taylor, Ira, Nampa, Idaho, 72
 Thompson, Donald, Nampa, Idaho, 70, 72
 Thompson, Harold, Nampa, Idaho, 71, 74
 Thompson, Junior, Nampa, Idaho, 74
 Thompson, Neva, Nampa, Idaho, 74, 127
 Tink, Joy, Kansas City, Missouri, 71, 73

Urwin, Max, Nampa, Idaho, 70, 74

Van Hess, Arnold, Nampa, Idaho, 74, 127
 Volk, Duane, Nampa, Idaho, 74
 Volk, Naomi, Nampa, Idaho, 73, 135

Walter, George, The Dalles, Oregon, 74
 Wells, McKinley, Nampa, Idaho, 71, 74
 Wheeler, Edward, Nampa, Idaho, 74
 Whitney, Philip
 Williams, Ray, Basin, Wyoming, 72
 Williamson, Harry, Billings, Montana, 23, 70, 72
 Williamson, Jerry, Nampa, Idaho, 74
 Wiltse, Roy, Ashland, Oregon, 71, 74
 Wright, Geraldine, Nampa, Idaho, 70, 74

FACULTY

Allen, Carrol, 17, 115
 Aller, Alvin R., 14
 Allison, Ethel, 15
 Angel, Ruth, 19

Bittleston, Geneva, 18
 Bolerjack, IvaLee, 16
 Bolerjack, Naomi, 15
 Bonner, Aletha, 21

Carlson, Elaine, 16
 Christensen, Clara, 16
 Clarke, Helen, 18
 Corlett, Elba, 20
 Corlett, Lewis T., 11
 Culver, Thelma, 13

Davis, Wanda, 18
 Dooley, Bertha, 14
 Durbin, J. A., 21

Edgar, Charlotte, 16
Edinger, Sylvia, 19
Emerson, Calvin, 15
Epp, Konstantin, 16, 84

Farmer, Mildred, 19
Feltar, J. A., 19
Finkbeiner, A. J., 17
Frazier, J. B., 19, 134

Hanson, Carl, 14
Harper, Edward, 20
Harper, Mrs. Edward, 20
Hill, Double E., 16
Hilliard, James, 19
Hostetter, Beryl, 20

Jacobson, Mrs. A. T., 20
Janosky, Joseph, 14
Johnson, L. Wesley, 13, 79
Johnson, Mrs. L. W., 20

Kauffman, Alice, 17
Kauffman, Alvin, 14
Keller, Mary, 18
Knighton, Raymond, 16
Koolhof, Margaret, 18

La Ferney, C. F., 20
Larson, Gwilet, 18
Lawrence, Olive, 15, 81
Lee, Lamont, 18, 118

Leighton, Violet, 20, 88
Long, Dorothy, 17
Long, Ruth, 17

McPherson, Eunice, 15
Meckling, Elva, 17
Miller, Agnes, 21
Myers, Margaret, 21

Rice, Maud, 14
Riley, John, 14, 140
Ross, Charles, 16, 82

Shafer, Dorothy, 21
Sharp, Guy, 15
Spurbeck, Audrey, 17
Sutherland, Francis, 14
Swann, Alline, 13, 115

Taylor, Charles, 15, 88
Tillotson, Donald, 13

Van Dyne, Dorothy, 21
Voget, Rose, 18

Waller, Helen, 19
Wilson, Mallalieu, 13
Wilson, Helen, 19, 88
Washburn, Marian, 15, 78
Wilkes, Margaret, 17
Wright, Guy, 21

Young, Oscar, 21

Acknowledgment

To the students who gave hours unending in working in their respective places,
and to the heads of staffs;

To the artists with their sketch boards and the mounters with their glue,
To the business assistants with their receipt books,
To the student photographers who aided so extensively,

To the assistant editor, Jim Galloway, for endless jobs done so willingly and well,
without whose help this task could hardly have been completed, and to the
literary editor, Gene Hovee, who has so efficiently organized the writing for
the Oasis,

To our sponsors, Miss Washburn and Mr. Johnson, for words of encouragement
and advice when things looked dark, and for reading and approving our work,

To our photographers, Mr. Glenn Gaerte and the Photo Shop, who patiently
worked with us and produced such good returns.

To our advertisers and contributors for their loyal financial support by whose aid
such an undertaking is possible,

To our printers and engravers, Caxton Printers of Caldwell and Western Engrav-
ing of Seattle,

Yes, and to those who will forgive our errors, shortcomings, and omissions,

To everyone of you we say sincerely, "Thanks. We appreciate you."

PAUL E. KUNKEL, *Editor.*

PETER BURKHART, *Business Manager.*



Printed and bound by
The CAXTON PRINTERS, Ltd.
Caldwell, Idaho