



# *The Oasis*

1948



The

1948

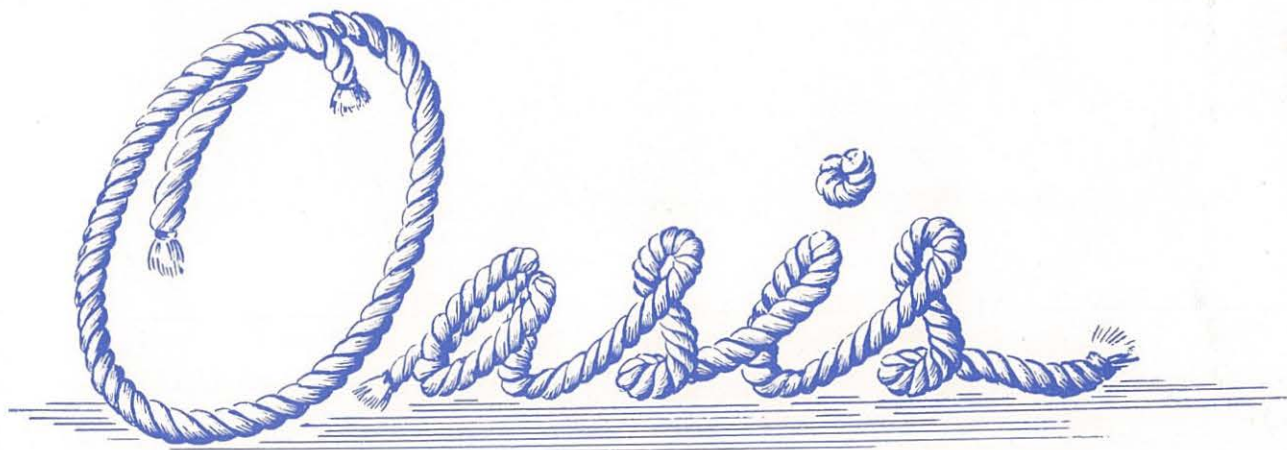



A pause for fellowship before entering  
the open door into the halls of scholar-  
ship.

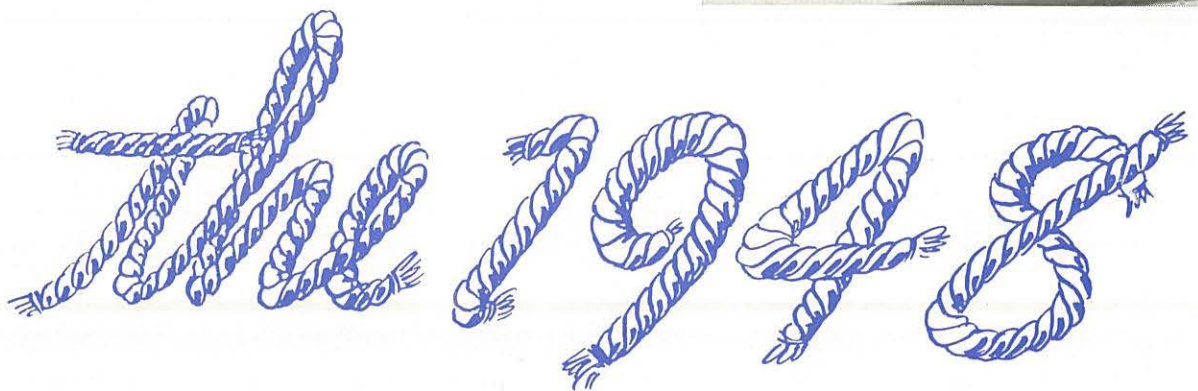

NORTHWEST NAZARENE COLLEGE  
NAMPA, IDAHO





RAMON P. VANDERPOOL  
Editor

PHIL SALISBURY  
Business Manager



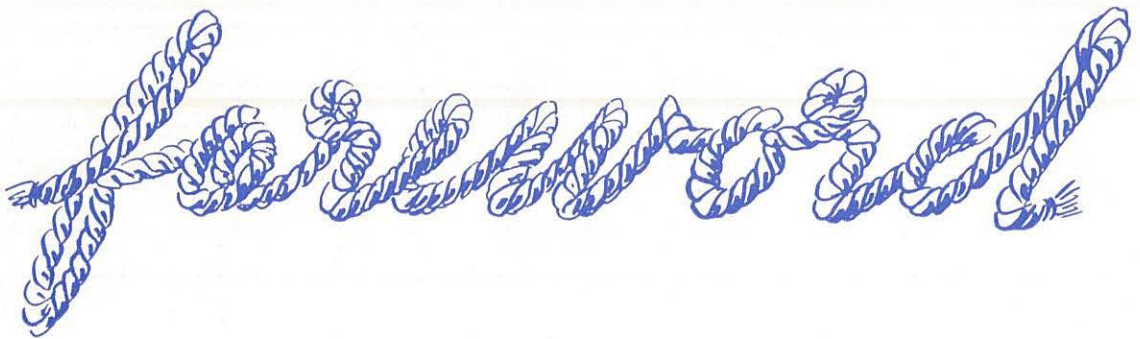

The voyage of 1947-48 at N.N.C. is past. We have weathered stormy seas, anchored in the calm, and experienced weeks of clear sailing.

We, the editor and staff, present this to you as a logbook of memories for the years to come.



Morrison Hall, abode of co-eds

Teachers' offices top deck, books  
below—the scene of studious  
activity.





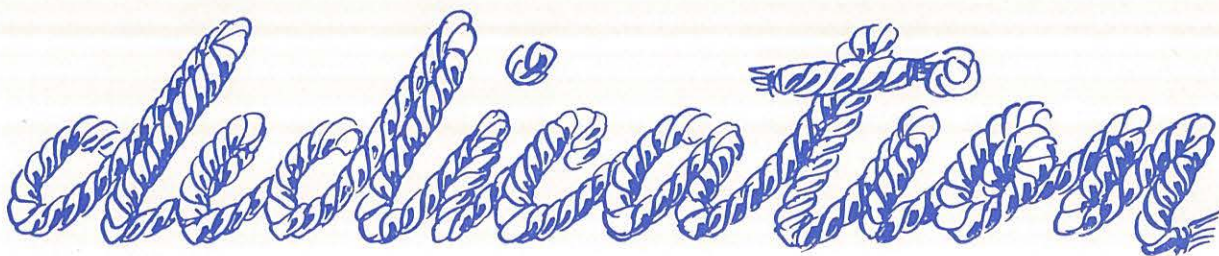

For launching us on this voyage of life, tenderly leading us through the white caps and anxiously standing by us as we approach the high seas and troubled waters . . . for being the pilot of our childhood days, and in our youth the navigator to hold us to our course. . . .

For your unfailing love, untiring interest in our welfare, and unbegrudging assistance in every way . . . your exemplary Christian lives, continual prayers and inspiring letters . . . your warm, sincere welcome whenever we return to the home port. . . .

For the festive times and the quiet moments of fellowship . . . the unforgettable hours of fun and instructive periods of work. . . .

For the encouragement you have given us to hold fast to the anchor, Christ Jesus . . . the sacrifices you have made to increase our opportunities for success . . . for your aspirations that we should rise to higher levels both spiritually and socially. . . .

For all this . . . to you, our parents we dedicate this 1948 OASIS.





To the parents of the students of N.N.C. we dedicate this book.





DR. LEWIS T. CORLETT  
President

Inspirational life . . . unfailing trust . . . our president serves as a friend in need to lonesome students, an example to those who need guidance, and even an admonisher to the scattered few culprits.



# The President's Message

Progress has characterized every phase of the school activity for the past year. The completion of Chapman Hall, the installation of a new heating plant, and the College High School building and dining hall have provided greater facilities for the operation of the school. Much new equipment has been secured and marked improvement has been made in the scholastic work as well. Best of all, a constructive religious atmosphere has lifted the spiritual tone and morale of the school and campus. Truly "God hath done great things for us, whereof we are glad."

The prospects for N.N.C. are unusually bright. Christian education is the only remedy for the ailments of individuals and nations. This generation must feel the impact of a definite God-consciousness before it can see the errors of the day and the way out of present moral confusion and darkness. More and more persons are looking for a school where God is put first. N.N.C. fulfills this requirement and stands ready to help parents and young people to return to the "old paths" of moral foundations and a God-directed life. God is leading on and together Administration, Faculty, and Student Body will join with Him as co-workers to make this day and tomorrow more religious and spiritual. In the words of the Psalmist, "We thank God and take courage."

—Lewis T. Corlett



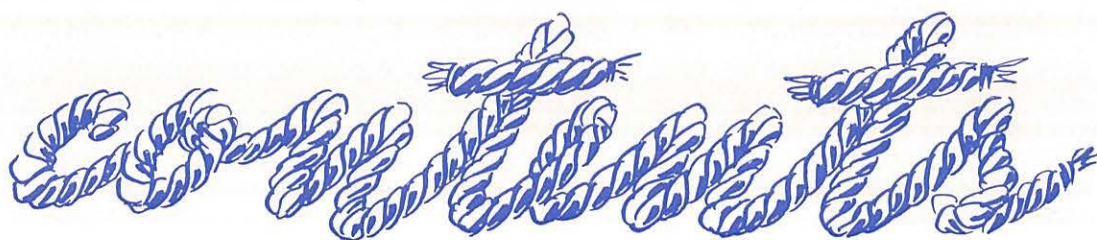

A d m i n i s t r a t i o n

C l a s s e s

A c t i v i t i e s

A t h l e t i c s

O r g a n i z a t i o n s

F e a t u r e s





Widened horizons—character,  
culture, Christ

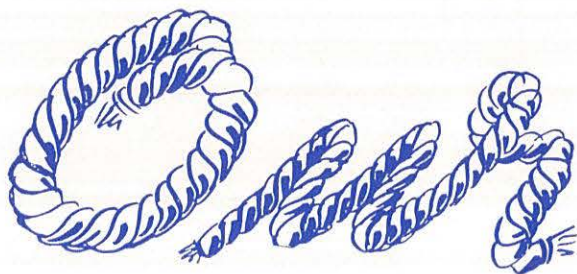

"Home that our feet may  
leave, but not our hearts"  
—Holmes



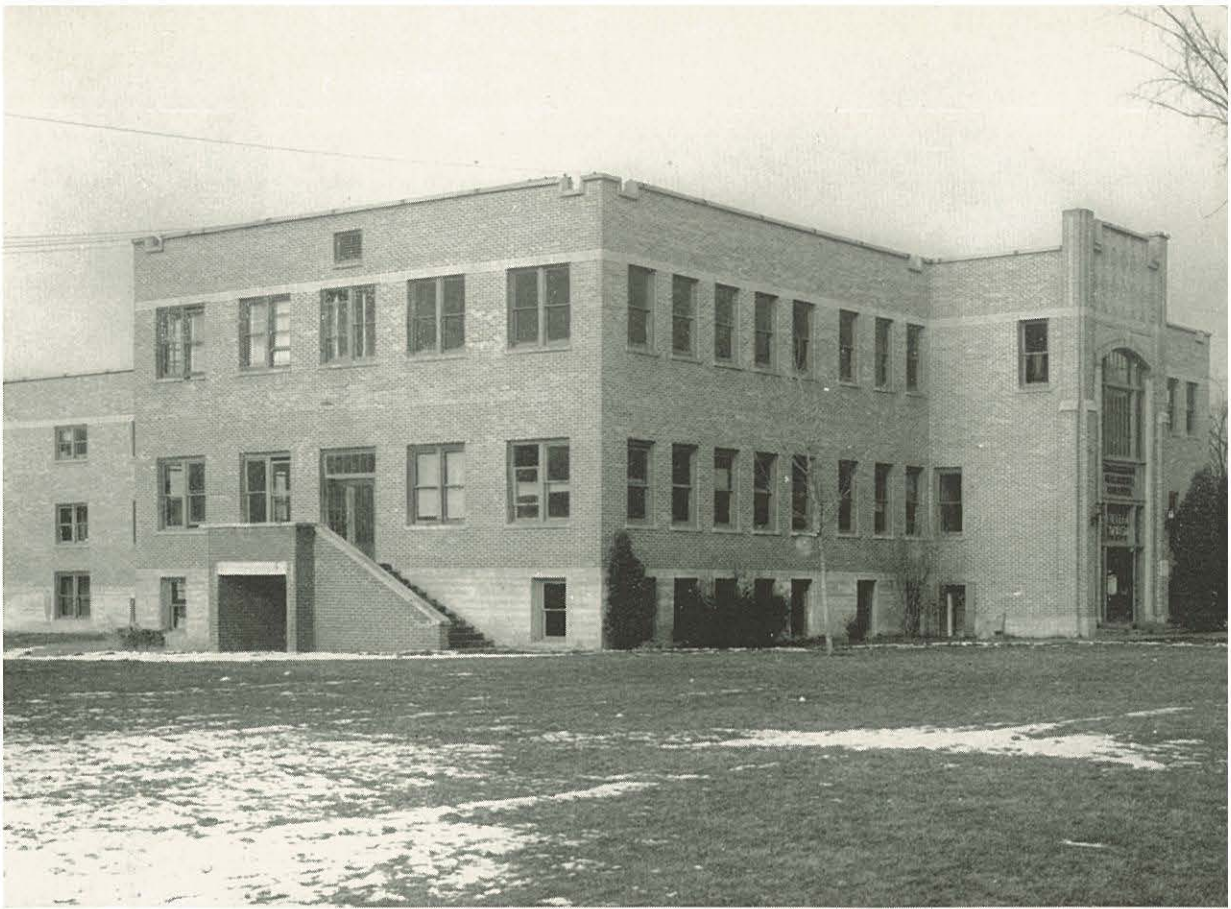

ADMINISTRATION BUILDING  
Center of youth's search for truth

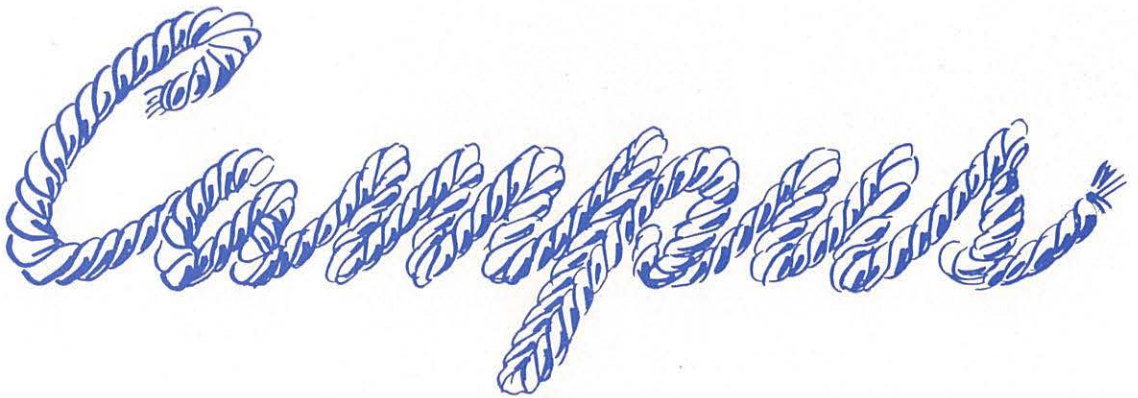



Chapman Hall

Sacrifice . . . prayer . . . faith . . . these are the bricks of which the beautiful newly-built boys' dormitory is constructed. A vast improvement over last year's boys' dorm, Chapman Hall has been a boon to the Bachelor's Club. They no longer feel the lack of beauty and convenience that home-life can give.





Chapman Hall guest room—  
 "Sleep sweet within this quiet room,  
 O thou! who'er thou art"—Gates

Spacious living quarters of Dean Hart





R. T. WILLIAMS LIBRARY  
Hub of scholastic activity



One of the newly built  
faculty residences





Library reading room  
"Learning by study must be  
won"—Gay

Recently acquired College High  
building











# R e g e n t s



BACK ROW: Mangum, White, Kinzler, Sherwood, Wiley, Wilcox.  
THIRD ROW: Taylorson, Harris, Bard, Webber, Neuschwanger, Arnold, Mowrie.  
SECOND ROW: Coulter, Dumas, McQuay, McNatt, Vanderpool, Deitz, Yeider.  
FRONT ROW: Taplin, Hess, Morgan, Seals, Brown, Corlett, Johnson.

Vision . . . friendliness . . . intelligent consideration of problems . . . willingness to set aside part of their time for the work of the school. These characteristics typify the Board of Regents of Northwest Nazarene College. Dr. B. V. Seals, District Superintendent of the Washington-Pacific district, was the guide of this worthy group of Christian leaders. The building program and multiplied cares of this growing institution were their tasks.





Guiding light of N.N.C... capable leader... inspiring teacher... understanding friend... spiritual adviser... optimistic achiever of record-breaking goals... In spite of constant official demands Dr. Lewis T. Corlett has kept intimate contact with students via frequent chats in chapel and in his seat of state. In loving gratitude the student body gave an offering to fully refurnish his office. With an unfailing faith in God, "He taught, but first he followed it himself."

# P r e s i d e n t



JAMES P. McGRAW, Vice-President  
Vice Admiral of Administration



L. WESLEY JOHNSON, Business Manager  
Pilot of the purse strings

# *A d m i n i s t r a t o r s*

As the ship "N.N.C." has ridden the storm of another busy year, we have found ourselves more and more often looking to these, the Administrators, as lighthouses of experience and knowledge in the darkness of youth's uncharted seas.





THELMA B. CULVER, Dean of the College  
Captain of the Curriculum

DONALD B. TILLOTSON  
Steersman of Lower Division



MALLALIEU A. WILSON, Registrar  
Master Mariner of Registration





LEWIS T. CORLETT, D.D.  
Theology



THELMA B. CULVER, Ed.D.  
Education and History



MAUDE R. RICE, Ph.D.  
Biological Science



FRANCIS C. SUTHERLAND, A.M.  
History

# F A C



BERTHA R. DOOLEY, A.M.  
English and Greek



MALLALIEU A. WILSON, M.A.  
Speech



ALLINE M. SWANN, M.Mus.  
Piano and Organ



JAMES P. MCGRAW, A.M.  
Theology





DONALD B. TILLOTSON, A.M.  
Mathematics and Physics



ETHEL G. ALLISON, A.M.  
Education



ALVIN H. KAUFFMAN, A.M.  
Philosophy



JOHN E. RILEY, A.M.  
Theology

# J L T Y



JOSEPH E. JANOSKY, M.C.S.  
Business Administration



MARIAN B. WASHBURN, A.M.  
English



J. CALVIN EMERSON, M.S.  
Chemistry



D. G. LAUGHLIN, A.M.  
Psychology



IVALEE BOLERJACK, M.Mus.  
Piano



GUY E. SHARP, A.M.  
Sociology

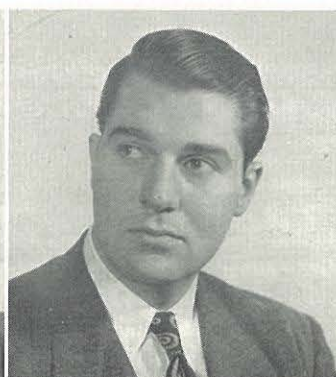

J. RAYMOND KNIGHTON, M.Mus.  
Voice and Musicology



ROY F. RAY, B.D.  
Biblical Literature

# F A C



ARNOLD J. FINKBEINER, B.F.A.  
Art



LaMONT C. LEE, Th.B.  
Physical Education



E. ROGER TAYLOR, B.Mus.  
Voice and Choir



ELIZABETH MCGRAW, A.B.  
Speech





MARGARET FRED, A.B.  
Home Economics



CLARA M. CHRISTIANSEN, B.Mus.  
Voice



NAOMI BOLERJACK, A.B.  
Spanish



OLIVE E. LAWRENCE, A.B.  
English

# L T Y

ELAINE K. CARLSON, B.Mus.  
Piano



GENEVA BITTLESTON, B.L.S.  
Librarian

LIBERTY ERNEST, B.Mus.  
Piano



HARLOTTE H. EDGAR, B.Mus.  
Piano



DOROTHY E. LONG, A.B.  
Art and Mathematics

RUTH A. LONG, A.B.  
Art



ALICE KAUFFMAN, A.B.  
Violin

CARROL ALLEN, B.Mus.  
Music Theory

# F A C



ELEANOR ERNEST, A.B.  
Business Administration



ELBA CORLETT, B.S.  
Assistant Librarian



MARGARET M. CHAPPEL  
Art

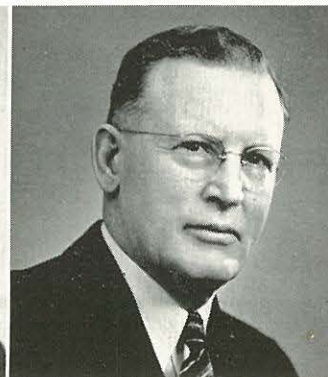

THOMAS E. MANGUM, M.D.  
Honorary Dean,  
School of Nursing





J. ROBERT MANGUM, M.D.  
College Physician



AGNES M. MILLER, R.N.  
Director of School of Nursing



EULA B. TOMBAUGH, B.S.  
Dietitian



ELEANOR PEARSON, R.N.  
Nursing Education

# ULTY

WANDA DAVIS, A.B.  
College High



HELEN G. WILSON, A.B.  
College High

ELIZABETH KNIGHTON, B.F.A.  
College High



GWILET LARSON, A.B.  
College High



MRS. ALLENE BLACKWELL, A.B.  
Grammar School



MRS. MATILDA LAUGHLIN  
Grammar School



MARGARET SPRY  
Grammar School



HAROLD J. HART, A.B.  
Dean of Men

HAZEL CHERRINGTON  
Dean of Women

HERMAN FISHER  
Dietitian



BERYL HOSTETTER  
Bookkeeper





**S t u d e n t**

**C o u n c i l**

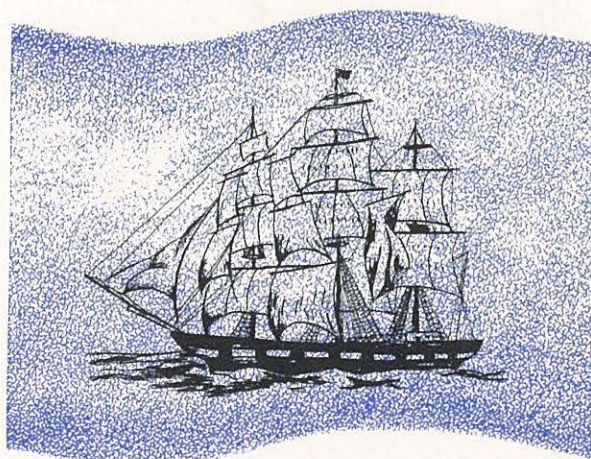



Lincoln profile . . . lanky limbs . . . a store of wise witticism . . . inimitable sense of humor . . . a talent for gavel wielding . . . Honest Abe. . . That's Merrill Bennett, student body president. Ever ready to illustrate his point with a delightful cartoon, he capably piloted student affairs, M. C.-ing each Wednesday's interesting chapel program. An art major and vet, Abe hails from Oregon, and is famed for clever introductions, fine yell leading form, and a sincere Christian testimony.

# S t u d e n t



JERRY JOHNSON  
Vice-President



ALICE SCHMIDT  
Secretary



DARRELL TEARE  
Treasurer



DON FARRAND  
Sergeant-at-Arms





Alice Schmidt, Jerry Johnson, Kenny Potter, Johnny Loeber, Rachel Shaw, Merrill (Abe) Bennett, Darrell Teare, Ramon Vanderpool, Don Farrand, Virginia Kirley, Harry Heighton, Roy Anderson.

# C o u n c i l

Government of the people . . . genial legislators . . . Abe with the gavel . . . Alice with the books . . . guiding student affairs . . . voice of the classes, the student council mulled problems weekly after prayer meeting. With a specific "raised standards" campaign for the year that slated interesting and varied Wednesday chapel programs, renovated the election system and modified the constitution.

LaMONT LEE  
Faculty Sponsor









CHERRY



ERVIN EDGAR  
President

"Mr. Chairman" . . . "Why'd they have to shoot poor old Grandma?" . . . classes, comprehensives and confusion . . . a winter sneak and senior dues, announcements, caps and gowns and Commencement exercises tried the "Class of '48" and proved them capable.

Cooperation with their officers and the administration, a friendly spirit and a willingness to serve marked them as an outstanding class of N.N.C.



CLASS OFFICERS—Seated: Richard Lindbloom, Miss Washburn, Ervin Edgar, Margie Herron.  
Standing: Professor Finkbeiner, Gordon Helliwell.





BARBARA ANDERSON  
A.B. Bus. Adm.



ROSE BATES  
A.B. Education



MERRIL BENNETT  
A.B. Art

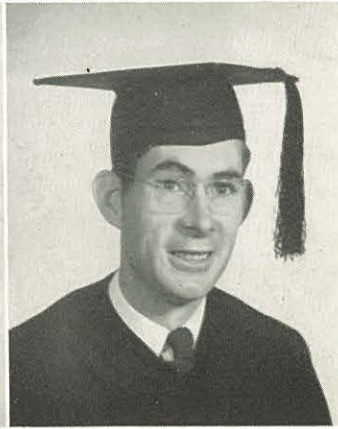

MERL BOZARTH  
A.B. Religion

# S e n i o r s



IRIS BUNDY  
A.B. English



LaVONNE CHENOWETH  
A.B. English



MAX CONDER  
A.B. Religion



RUTH CRONRATH  
B. Mus.



HAROLD DANIELS  
A.B. English



PHILIP DANIELS  
A.B. Religion



ERVIN EDGAR  
A.B. Math



SYLVIA EDINGER  
A.B. Art

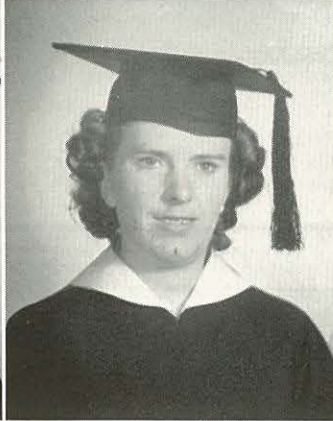

ELSIE FOOTE  
A.B. Religion



CONWAY FURTWANGLER  
A.B. Math.

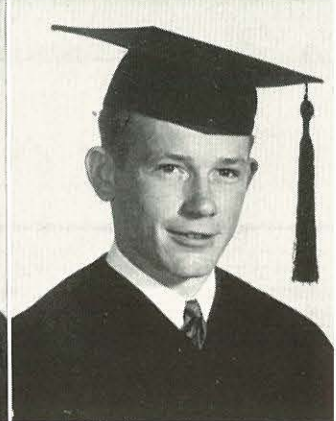

EDMUND GALLOWAY  
A.B. Math.

# S e n i o r s



FRANCES GAUSE  
A.B. Home Ec.

ANDREW HANNERS  
A.B. Philosophy



CAROL HARRIS  
A.B. Bus. Adm.

MYRTLE HAYES  
A.B. Bus. Adm.



HARRY HEIGHTON  
A.B. English

GORDON HELLIWELL  
A.B. Bus. Adm.

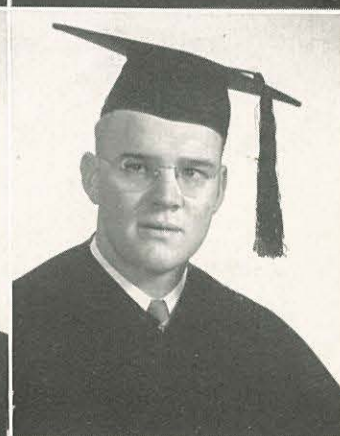

ALMA JEAN HERR  
A.B. Speech

MARGIE HERRON  
A.B. Religion





DOUBLE E. HILL  
B. Mus.



EDITH HOIDAL  
A.B. English



DOROTHY HOUSE  
A.B. English



VIRGINIA KIRLEY  
A.B. English

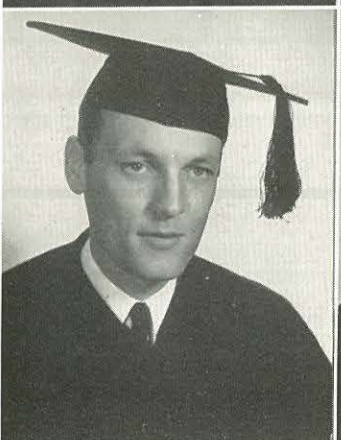

RUDOLPH KLUNDT  
A.B. Bus. Adm.



GEORGE LEIH  
A.B. Religion



RICHARD LINDBLOOM  
A.B. English



ROY LITSEY  
A.B. Religion



# S e n i o r s

RUTH LOEBER  
A.B. Art

BARTLETT McKAY  
A.B. Religion

EVERETT NELSON  
A.B. History

RALPH PAULSON  
A.B. Speech

CATHERINE PETERSON  
A.B. Religion

MARY ELLEN PETERSON  
A.B. Music

NORMAN PETERSON  
A.B. History

CHRISTLE PYRTLE  
A.B. Speech



# S e n i o r s

PHILIP SALISBURY  
A.B. History

DOROTHY SHAFER  
A.B. Business

HARRY STONG  
A.B. Religion

MARION THIELING  
A.B. History

DARRELL TEARE  
A.B. Religion

DOROTHY TEARE  
A.B. English

BEULAH TOLSON  
A.B. Music

MELVIN WALKER  
A.B. History

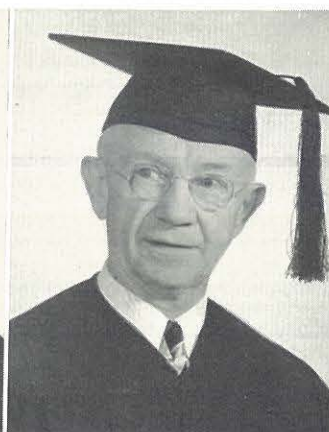
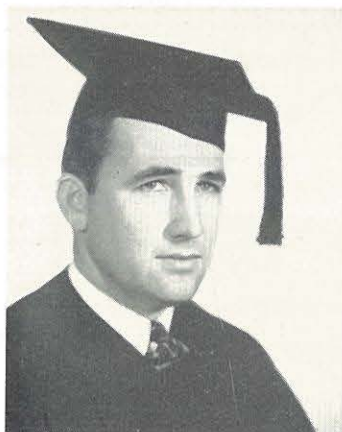



RAMON VANDERPOOL  
A.B. Religion

RAMONA VANDERPOOL  
A.B. Home Ec.



WILLIS WALKER  
A.B. Religion

MYRTLEBELLE WALTON  
A.B. Religion



OLIVE WEBB  
A.B. Home Ec.

LEAH ZIMBELMAN  
A.B. Business



HOWARD C. ZIMMERMAN  
A.B. Speech





It's Greek to me

Behind the curtains on  
Sunday Morning



You're going the wrong  
way, Teare!

Picnic in the pines



Bonfire breakfast

Vetsville serves turkey



Chapel opens with morning  
devotions

"One fowl game"

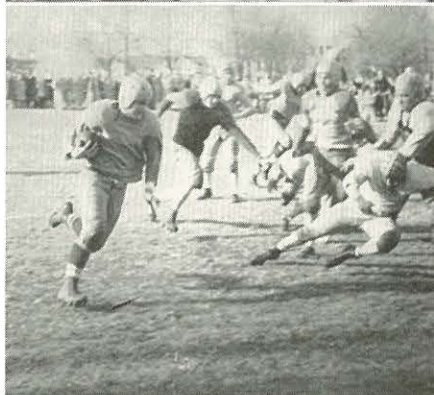

Hart attack

Mrs. Santa Claus visits seniors





J u n i o r

C l a s s

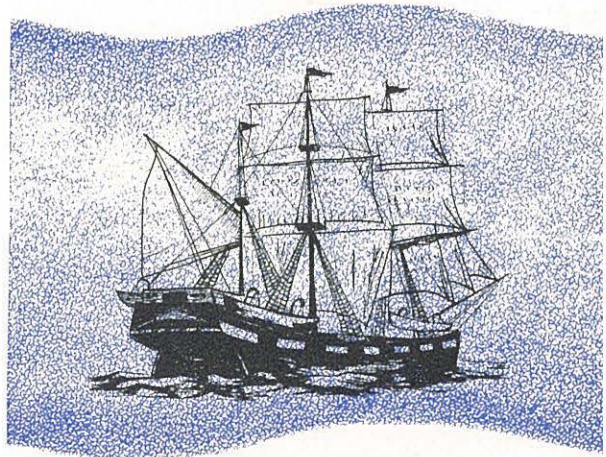



KENNETH SULSTON  
President

Upperclassmen now . . . on the banquet workshop . . . scrubbing the deck for the mighty Seniors . . . The burden of the Junior-Senior Banquet, entertainment of the Seniors after their sneak, and orientation to being upperclassmen occupied most of the Junior class's time. Spearheaded by Ken Sulston they presented themselves as a wide-awake, enthusiastic example of scholarship and collegiate life.



CLASS OFFICERS, from left to right: Paul Wordsworth, Delight Smith, Paul Harris, Kenneth Sulston, Professor Kauffman.





Arthur Alyea

Doris Anderson

Ruth Angel

William Barrett

James Bass

Mary Bass

Lillian Bates

Barbara Bayne

Wilbur Becker

Doris Berg

Delmar Beukelman

Helen Birks

Donald Bozarth

James Bruner

Joanne Burkhart

Peter Burkhart

Doris Cameron

Betty Chappel

Betty Conner

Carol Cooke

# J u n i o r s

# J u n i o r s

Juanita Crofford

Patricia Davis

Glen Dayton

Delma Deboard

Virgil Dorsett

Frederick Drown

Ray Ecker

Arleigh Eckert

Fairy Emerson

James Fargo

Don Farrand

Ruby Feltar

Beulah Frisk

Joe Gacey

Milton Gardiner

Lloyd Gebhart

Dorothy Gould

Roy Green

Harry Gross

George Hansford

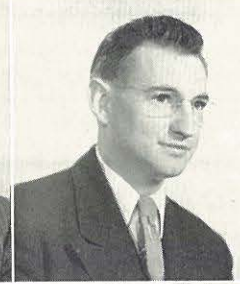



John Harris  
 Bette Harding  
 Marjorie Harden



Ada Haywood  
 Jack Hawthorne  
 Paul Harris



Ralph Henderson  
 Kathryn Helliwell  
 Marcella Heberlein



Richard Hoyle  
 Esther Horne  
 Adelia Hoffman



Maxine Ishman  
 Darrold Hutchinson  
 Ralph Hull



Wayne Johnson  
 Marion Johnson  
 Jerald Johnson





Ray Jones

Molly Kembel

Dorothy Laughlin



Eunice Lintz

John List

Wendell Long



Glenn Ludlow

Grace McKay

Max McLean



Mildred McNabb

Robert Manley

Juanita Mink



Paul Mitchell

William Moon

James Mulligan



Gale Newell

Lillian Nutt

Floyd Perkins



# J u n i o r s

Mary Perkins

Johnnie Pershall

Clarence Peterson

Kenneth Potter

Helen Rambo

James Ranum

Leon Ross

Alice Schmidt

Lois Scholten

Mary Shaffer

Eldon Shields

Ralph Shoemaker

Delight Smith

Juanita Stanton

Rex Stanton

Philip Steigleder

Kenneth Sulston

Mary Sumner

Margaret Sutherland

Martha Taylor





Charles Tolson

Ward Tolson

Joseph Tracy

Elmore Vail

Jeanne Vail

Virgil Vail

Marcia Walker

Thelma Waller

Anita Welch

Mary Wesche

Paul Wordsworth

Miriam York

Leonard York

# J u n i o r s



S o p h o m o r e

C l a s s

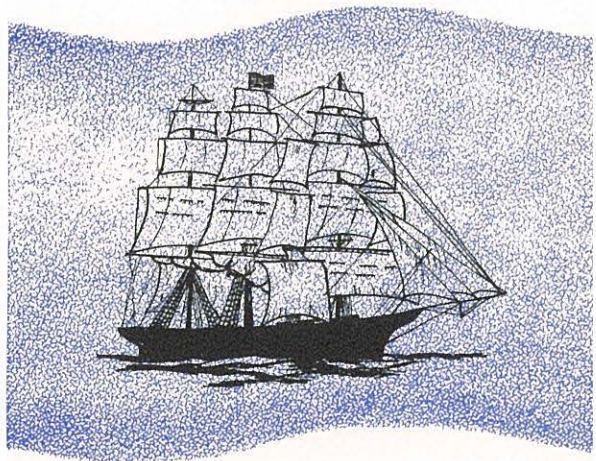



FRED FOWLER  
President

Still sailing . . . land ahead . . . soon Juniors!

The high lights of the sophomore class this year was the freshman initiation—still holding a slight grudge from last year's hazing, they vented their wrath on the trembling, ignorant Frosh.



CLASS OFFICERS—Seated: Professor Knighton, Miss Lawrence, Fred Fowler, Edith Herron. Back Row: Jim Wolstenholm, John Knighton.



# S o p h o m o r e s

Erma Acheson	Donald Adamson	David Alexander	Fairy Borgens	Betty Anderson	Robert Anderson
Iona Baker	Earl Barnum	Harold Bates	Sidney Baustran	Betty Beer	Carl Bellamy
James Birks	Glen Blacklock	Betty Blalock	Deloris Bloomquist	Robert Booker	Oleta Bowden
Lauren Bozarth	Donald Bradshaw	Leon Bruner	David Burkhart	Rachel Cockerham	Willis Colestock

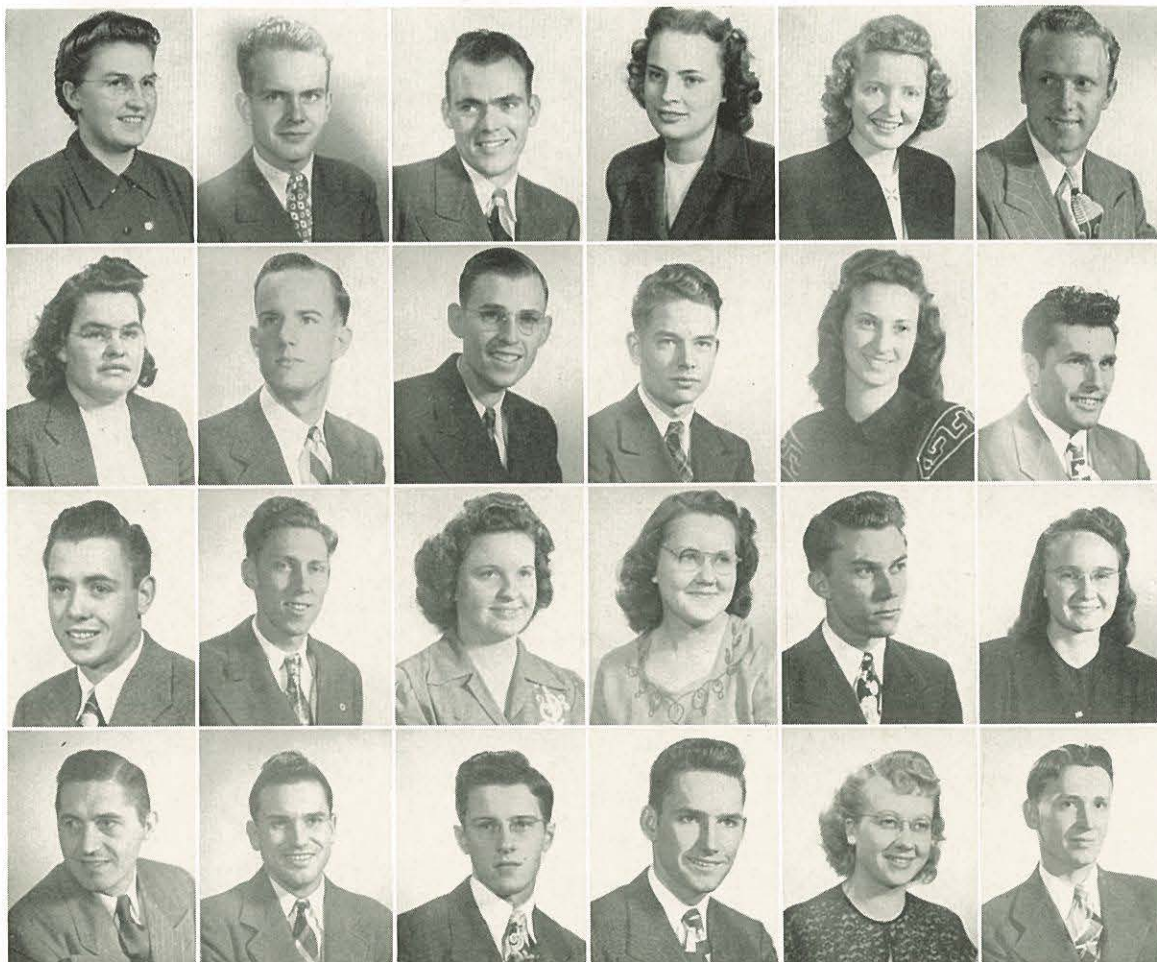

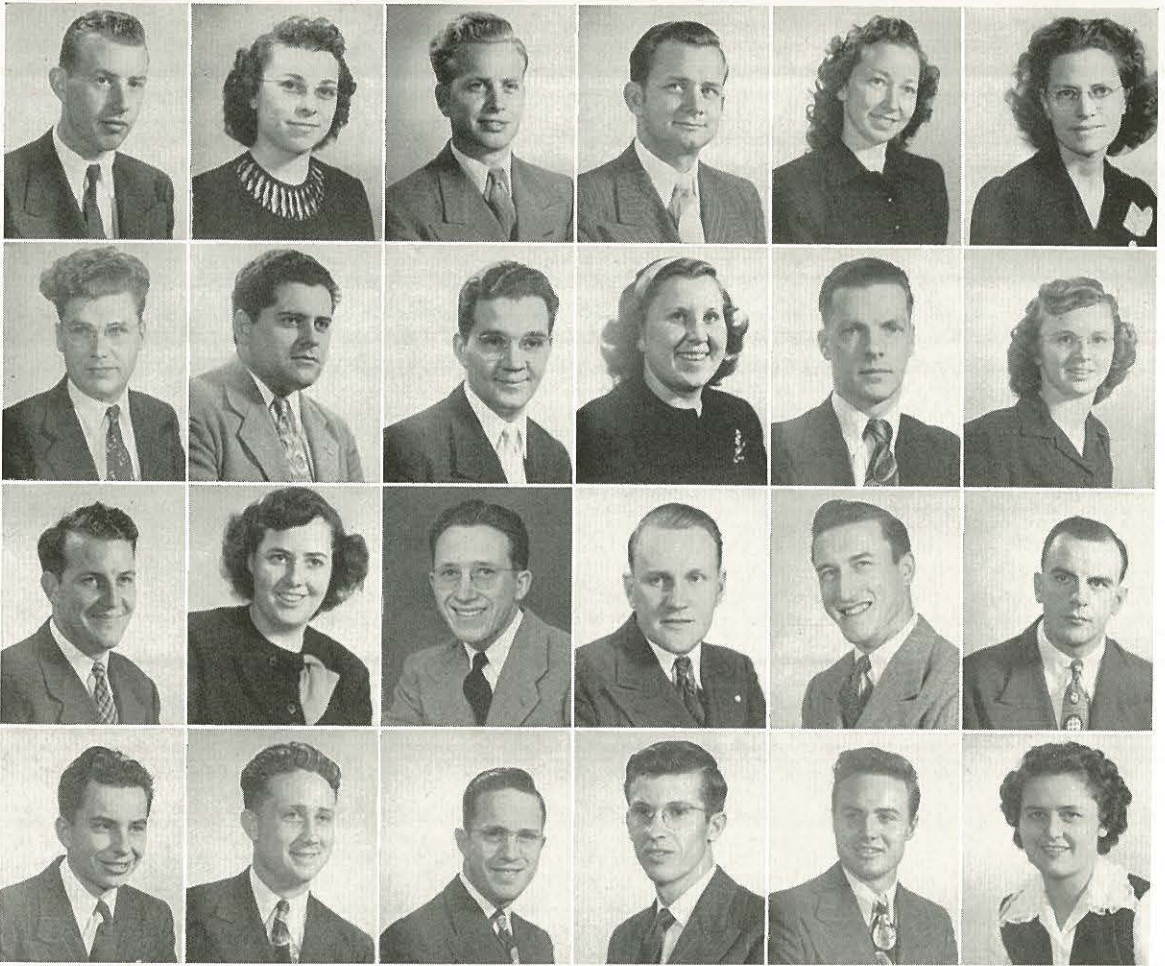

Delmar Cook	Lola Carrel	Ellis Cox	William Croft	Vivian Cusick	Marie Dawson
James Dempsey	Richard Dickson	Wilson Dillabaugh	Lois Dire	Franklin Divers	Helen Durbin
Arlus Edwards	Grace Ellis	Earl Embree	George Evans	Fred Fowler	Howard Gardner
Walter Goehring	Kenneth Gray	William Griffin	William Hart	Ray Hastings	Edith Hensley

# S o p h o m o r e s



James Hess  
Hubert Herron  
Edith Herron



Erma Hoidal  
Pauline Hilty  
Joe Hight



Alvin House  
Hisa Horiuchi  
Leanold Hopkins



Twyla Jagger  
Marilyn Hudson  
Patricia Hubbard



Lawrence Jordan  
Wesley Johnson  
Paul Jensen



Virgil Kollars  
John Knighton  
Herbert Ketterling



John Lenker  
Wesley Lawrence  
Forrest Langley





Wayne Likens

Loren Loeber

Ann Logan



Cora Lunsford

Maureen McKay

Doris Manley



Horace Mendenhall

Alma Merk

Carl Miller



Irene Mitchell

Patty Mitchell

Wayne Monteith

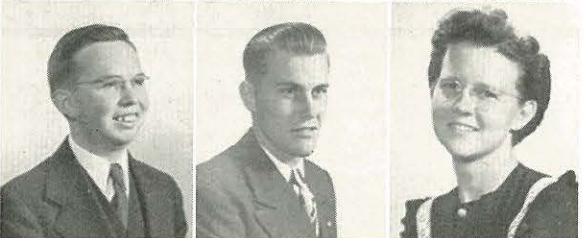

Kenneth Montgomery

Lyman Neubauer

Lorena Olds



Harris Pearson

Janette Pease

Eleanor Perkins



Douglas Powers

Shirley Powers

Donald Ramsey



# S o p h o m o r e s

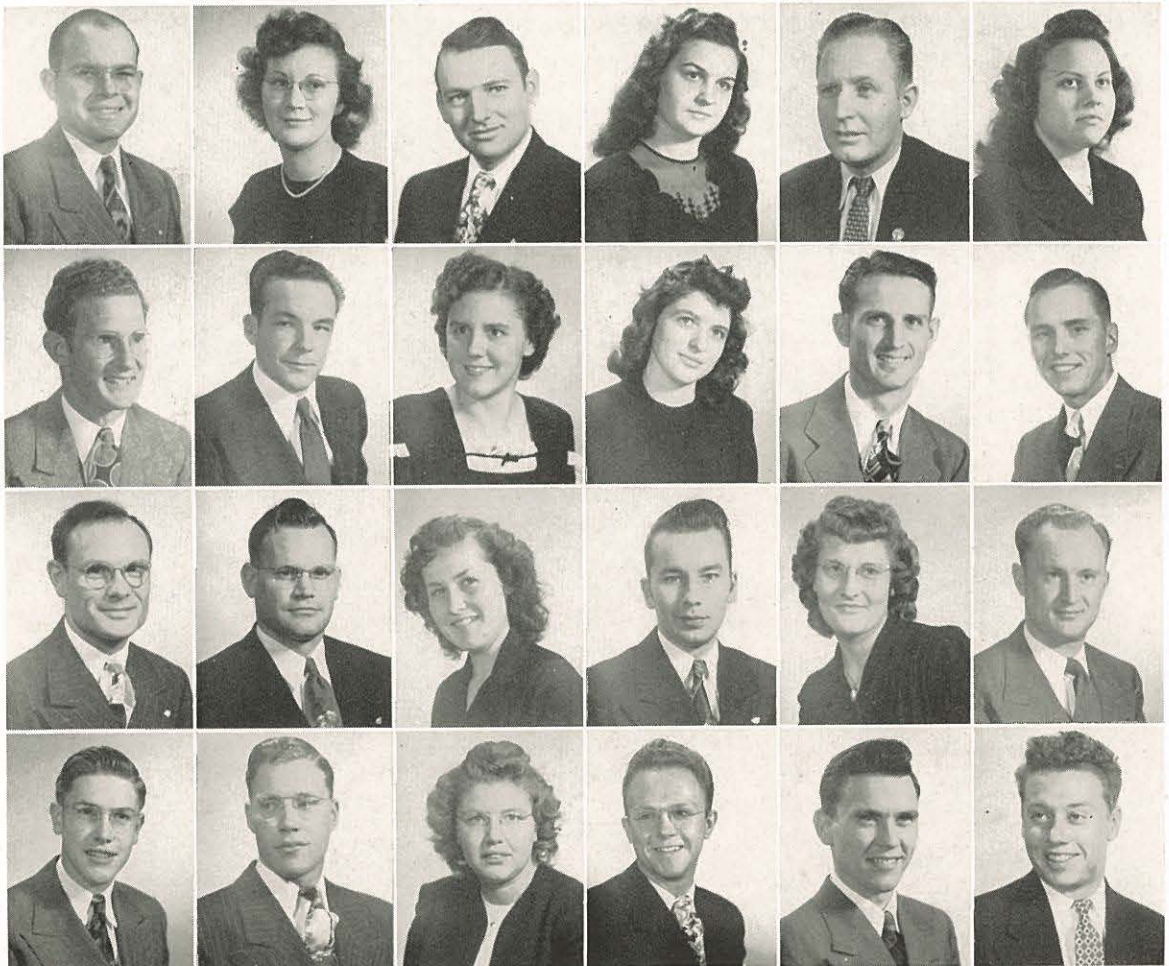

Robert Regester	Leora Reisch	Cecil Roark	Jeanette Robbs	Ralph Round	Beatrice Ruby
Richard Rumann	Talma Rummel	LaRae Sabin	Lois Santo	Rudolph Sauter	Elmer Scaggs
Elmer Schmierer	Prentiss Shafer	Carol Sharp	Ben Shaver	Eloise Shute	Fred Skagerberg
Eugene Skiens	Wallin Slonaker	Gladys Sneesby	Allan Sturges	Leon Sturtevant	Francis Sutherland



Kenneth Taylor

Betty Thrush

George Timblin

June Tock

Lois Toedter

Virgie Vanderpool

Beulah Vore

Freda Walker

Muriel Ward

Ray Westerberg

Muriel Weston

Janis Wheeler

John Williams

Loren Wilson

Jim Wolstenholm

Marion Woodruff

Phyllis Wunch

Dona Gross

Mabel Heimbach

# S o p h o m o r e s



**F r e s h m a n**

**C l a s s**

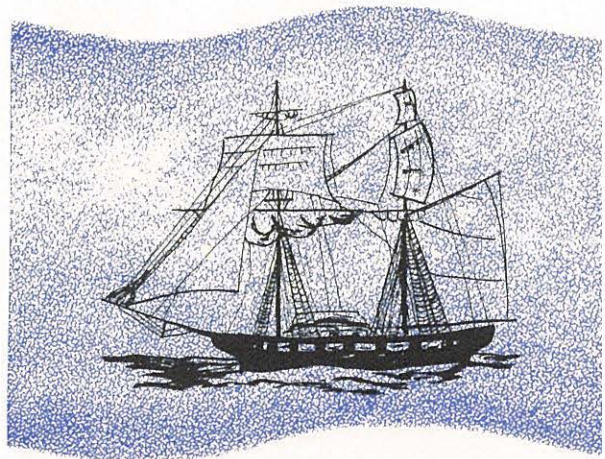



RONALD WEATHERFORD  
President

Initiation . . . adverse winds . . . determination . . .  
sail on!

"We'll get 'em next year!" is the battle cry of the  
indignant frosh who came out of their ignominy to  
assume positions of leadership all over the campus.



CLASS OFFICERS, left to right: Professor Ray, Dorothy Davis, Dean Galloway, Ronald Weatherford,  
Doris Jean Skitt.



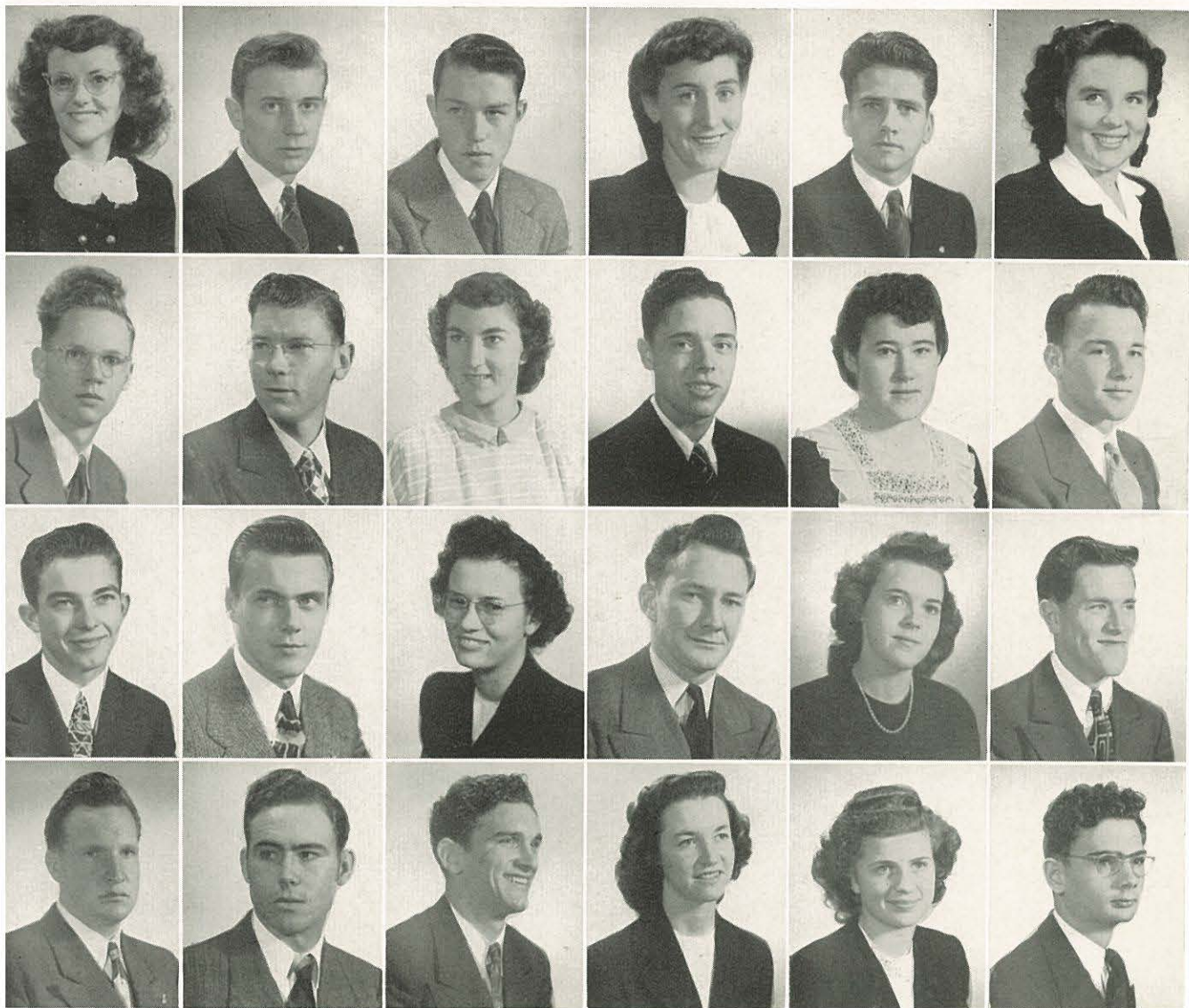

Zola Alyea

Roy Anderson

Quincy Angier

Patsy Armstrong

Donald Babcock

Jackie Ballard

Paul Beals

Lloyd Becker

Mildred Becker

Willis Beers

Mary Bell

Gordon Belzer

Elwood Beukelman

Merrit Bloomquist

Aletha Bonner

George Bott

Muriel Bowerman

Ercil Bowman

Arthur Boyd

Joe Harper

Earle Brewer

Marcia Bridenstine

Alberta Brown

Harold Brown

# F r e s h m e n



# F r e s h m e n

Beverly Calhoon

Maxine Calhoon

Donald Carpenter

Meryle Carrier

Paul Chavet

Donald Christianson

Betty Collins

Edith Cooper

Louise Corey

Donald Cowley

Julia Cox

Clayton Crafton

Clinton Crafton

David Crapo

Erma Sizeland

Dorothy Davis

Jane Day

James Deboard

Marvel Dillon

Dorothy Edwards

Eugene Eitzen

Nellie Ellingson

Jesse Embree

Betty Ervin

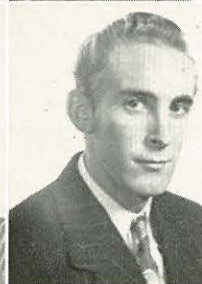
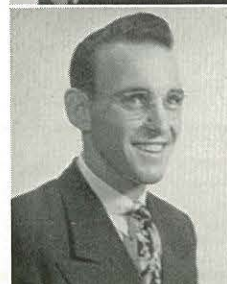



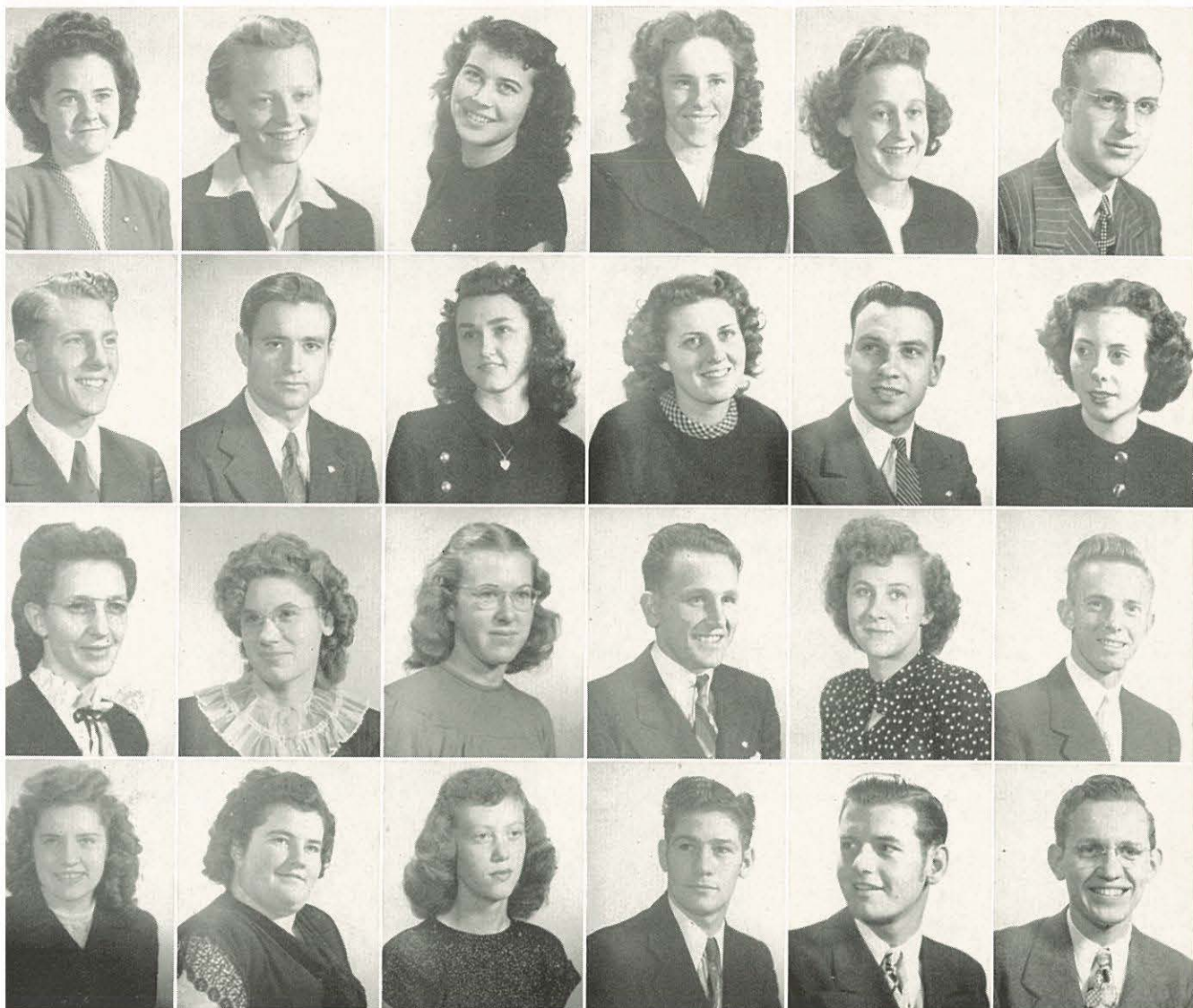

Darlene Erwin

Carol Estabrook

Joyce Folstrom

Arnetta Franklin

Lois Franklin

Dick Friesen

Leonard Gallivan

Clint Galloway

Marjorie Garner

Elva Gilliam

Gordon Grosvenor

Joreen Grosvenor

Verna Groves

Bertha Hablitzel

Elizabeth Hammond

William Harris

Luella Henriksen

Edward Hoffman

Marilyn Hoidal

Delores Holaday

Jacqueline Holmes

Glenn Hopkins

Kieffer Houser

Gene Hovee

# F r e s h m e n



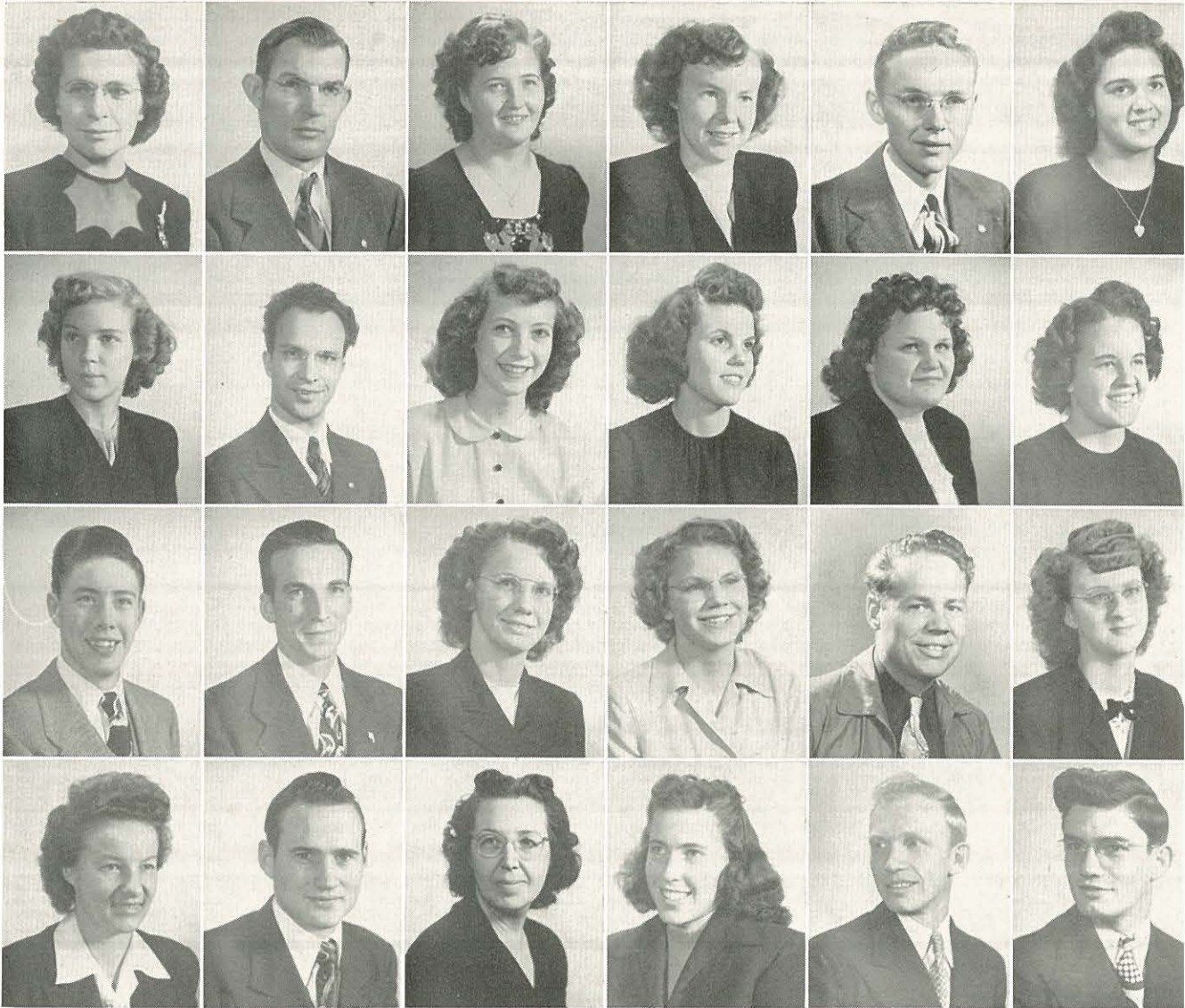

Evelyn Huebner

James Isgrigg

Erma Johnson

Jeanne Johnson

Lloyd Johnson

Pat Johnson

Norma Kostella

Melvin Kelly

Joyce King

Beverly Kinzler

Patricia Kirley

Betty Kitzmiller

Paul Kunkel

Jerry LaCelle

Geraldine Lang

Rosella Lang

George Lee

Irene Leedholm

Violet Leighton

Walter Likens

Roberta Loomis

Delores Lovett

David Lucas

Robert Ludlow

# F r e s h m e n



# F r e s h m e n

Rose Lyon	Doris Mahl	William Maine	Betty Markus	Don McBride	Emogene McPherson
George McUne	Albert Melville	Harlan Mills	Roma Mitchell	Loa Mockler	Jean Mogenson
Evelyn Moore	Betty Anne Morgan	Donald Moritz	Orpha Morris	Betty Needham	Marion Needham
Connie Nelson	Wilma Newland	Rod Newman	Elaine Newton	Stanley Nordmo	Betty Noyes

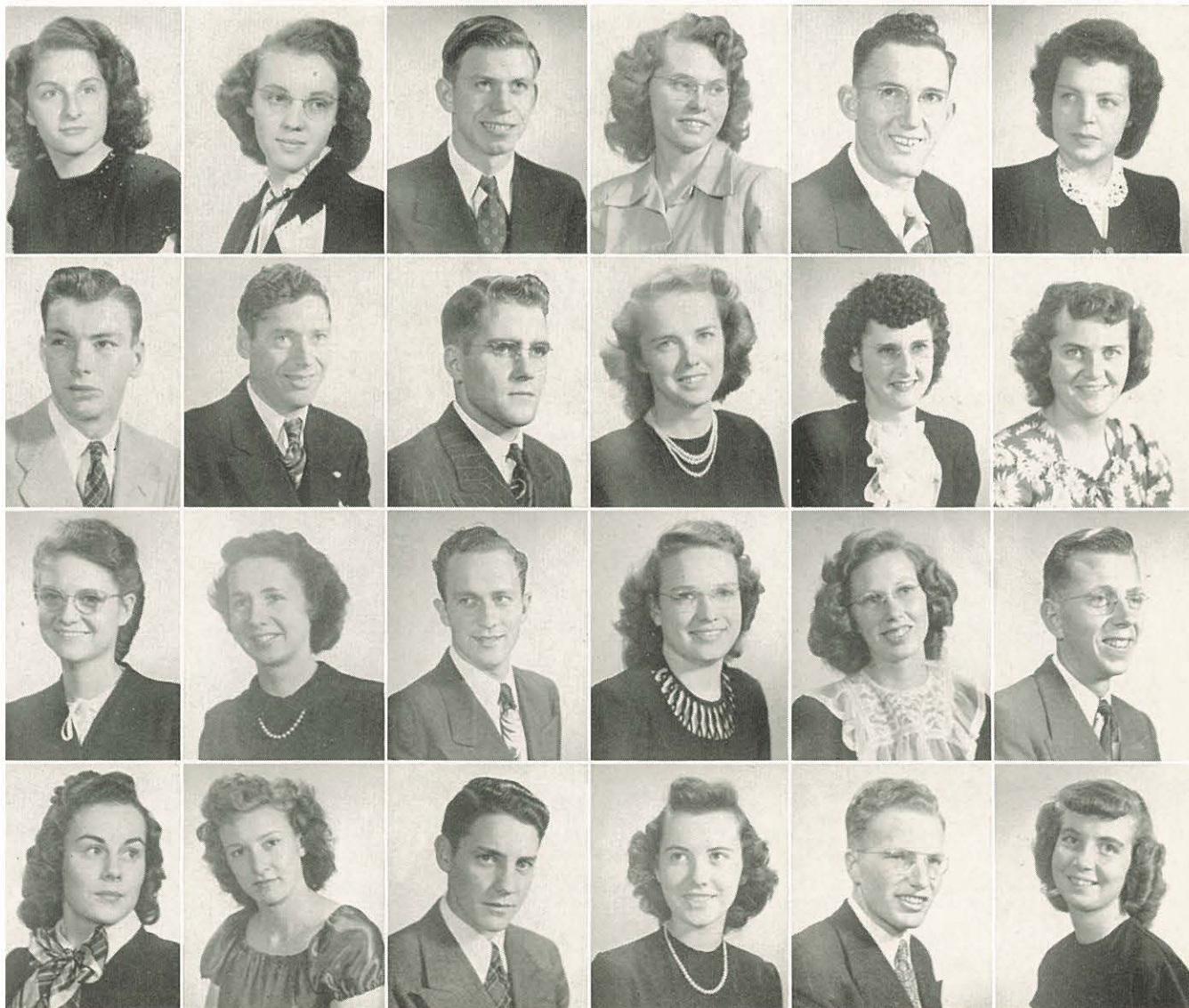



# F r e s h m e n

Kenneth Nybakken

Dorothy Olin

Dorothy Oyer

James Pardue

Doris Patrick

Glen Paul

Betty Pederson

Reta Pinkston

Patricia Potts

Elton Potter

Fred Reid

Lee Puckett

Nedra Ramsey

Carole Rapp

Peggy Ray

Robert Reames

Willard Pruett

Pauline Rinehart

Elsie Schmierer

Hannah Schmidt

Betty Schnell

Reinhold Schatz

Don Scott

Virgil Seward

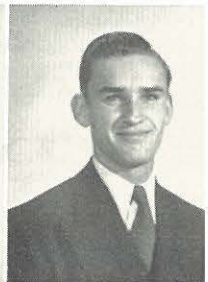



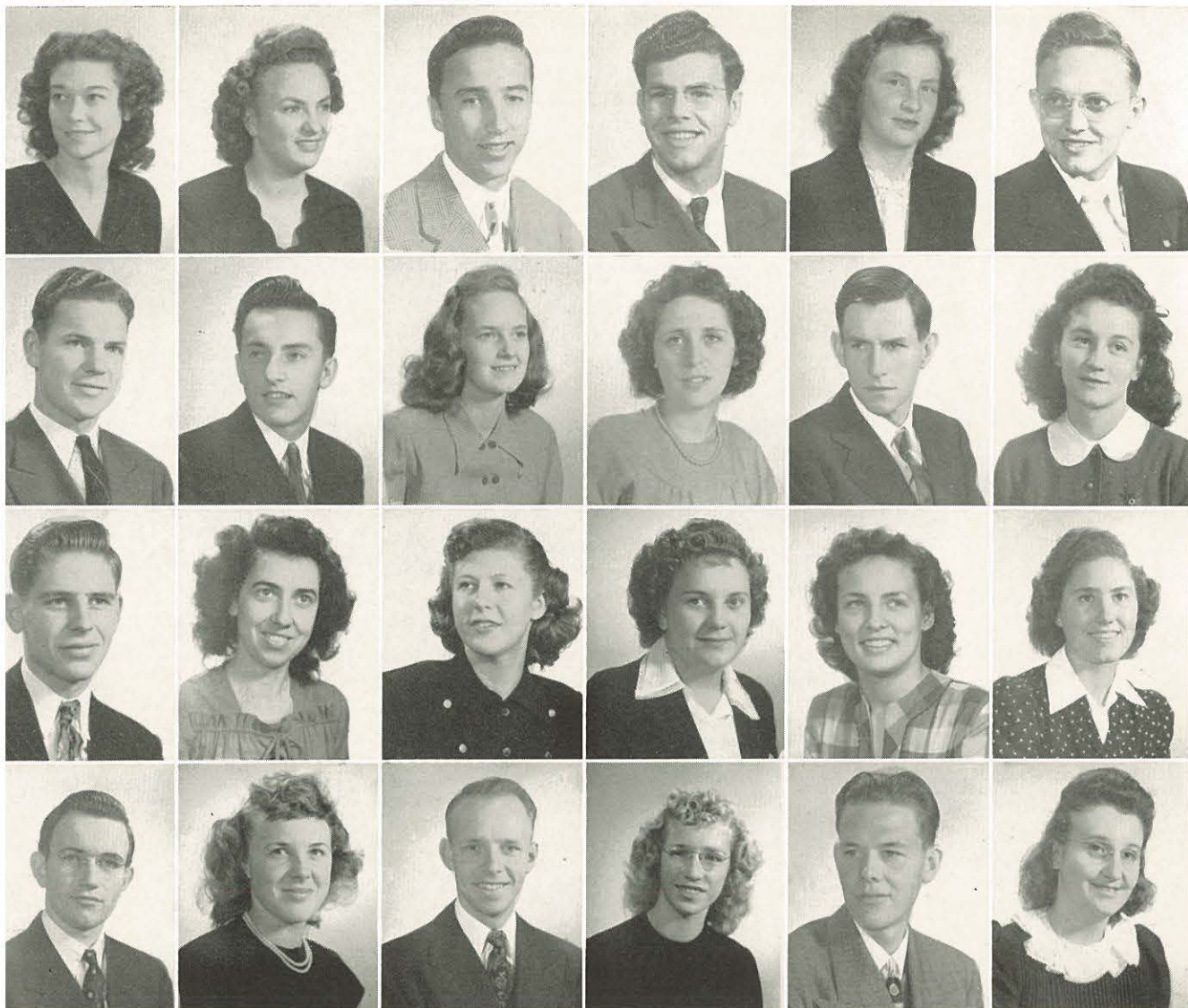

Doris Skitt

Afton Smith

Kenneth Sommerville

Ross Staples

Merle Stinnette

Johnie Swann

Paul Swatz

Jim Taylor

Naomi Taylor

Maxine Teters

Julius Townsend

Barbara Trainor

Florence Tromburg

Dorothy Van Dyne

Verneice Vroman

Bonnie Wagner

Ruth Walker

Pearl Walter

John Walton

B. Weatherford

R. Weatherford

Juanita Webb

Wendell Weintz

Ramona Wenger

# F r e s h m e n

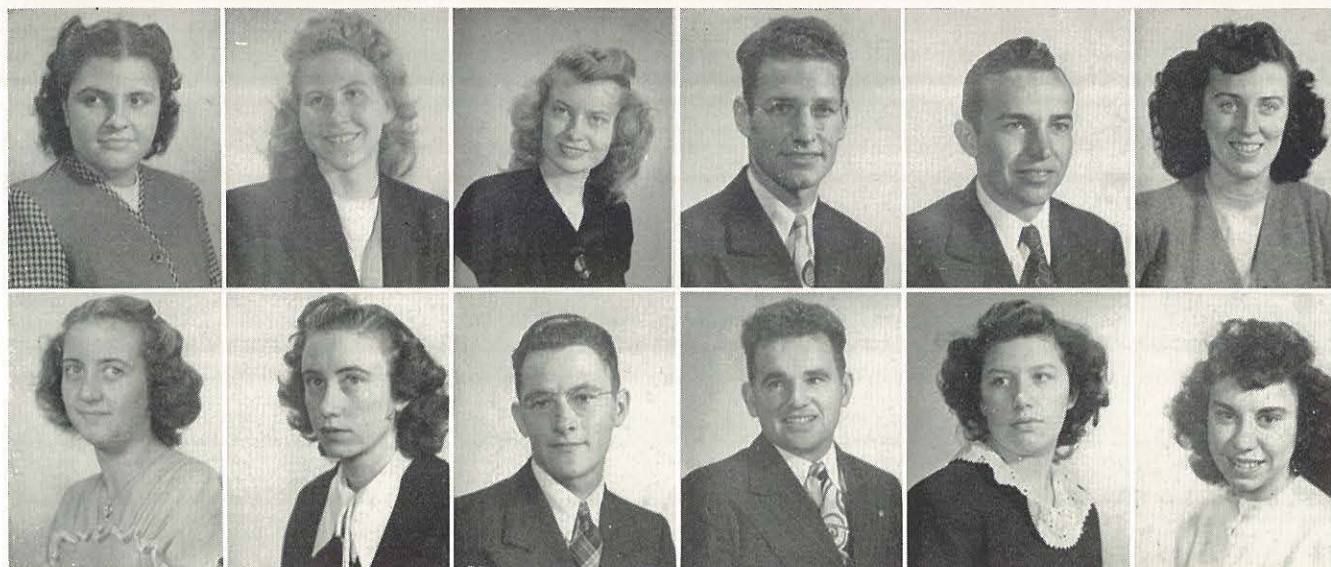

Betty Williams

Betty Williamson

Ann Wilson

Bill Wilson

Dale Wilson

Dorothy Winfrey

Joyce Wismer

Leona Woodard

Arny Zimbelman

Reiny Zimbelman

Deloris Young

Ruth Olin



Max Traxler

# F r e s h m e n



S p e c i a l

S t u d e n t s

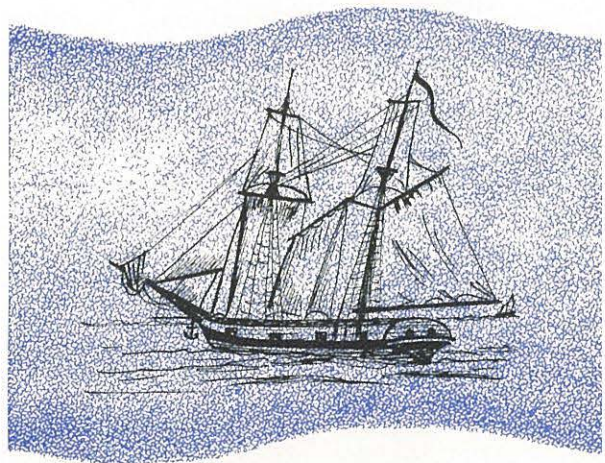

# Graduate Specials

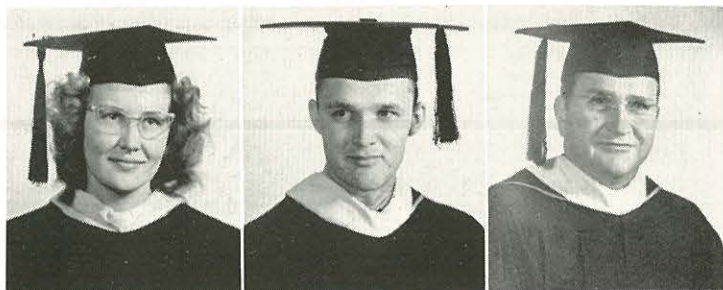

Betty Edes

Warren Franklin

Albert Loeber



Elwood Smith

Bob Sporleder

Margaret Wilkes



David Carter

Donald Davis



Wilbur Breshears  
 Paul Beaver  
 Manuel Barron

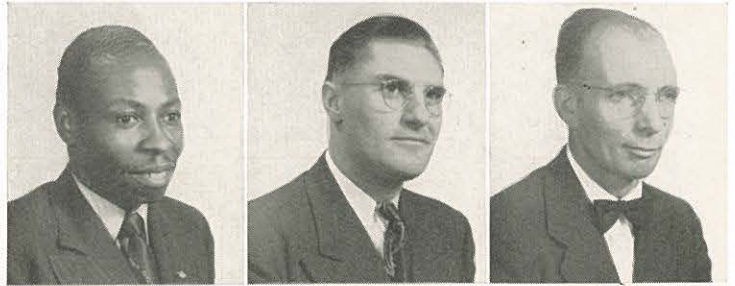

Russell Fouts  
 Earl Dougherty  
 Ray Barker



Walter Lanman  
 Arthur Harms  
 Gerald Getman



Wilbur Wheeler  
 Paul Weaver



# Bible Certificate



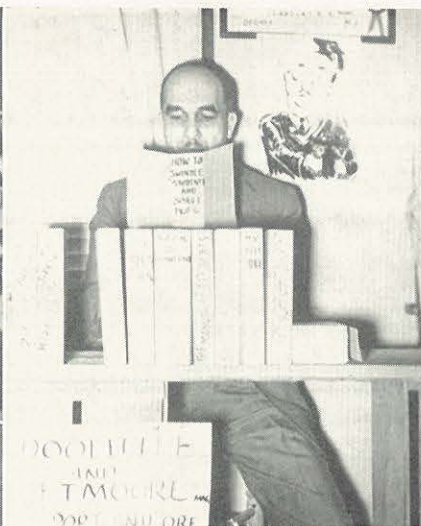



C o l l e g e

H i g h

S c h o o l

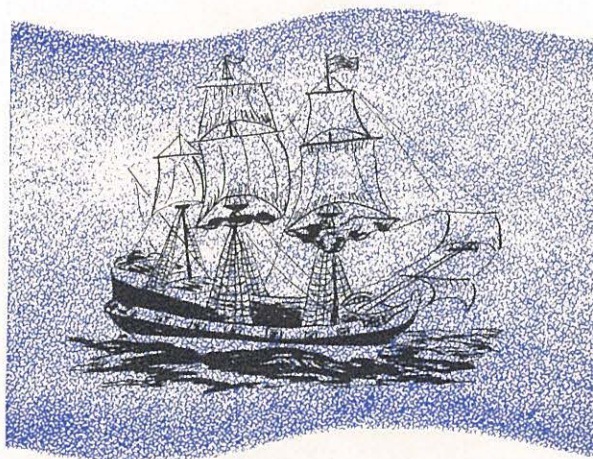



PAUL SUTHERLAND  
President

The Academy . . . that long narrow building recently erected on the southwest corner of the campus, from which boils forth much of the steam and activity around N.N.C. Or, it may be recognized as that group of eager-appearing teen-agers who sit in the side sections in chapel. First mate of "S. S. High School" is Student President, Paul Sutherland.

# College High School

WAYNE JOHNSON  
Vice-President



RACHEL SHAW  
Secretary



MYRON FINKBEINER  
Treasurer







DOROTHY DAVIS  
Winner of the All-around Girl Award

# Student Awards

Chosen by the Faculty as the All-round Boy and Girl of the College High in 1947 were Dorothy Davis and Ercil Bowman. Basis for the awards is character, scholarship, and spirituality. Both Dorothy and Ercil proved themselves outstanding in all campus activities both curricular and extracurricular.

ERCIL BOWMAN  
Elected All-around Boy

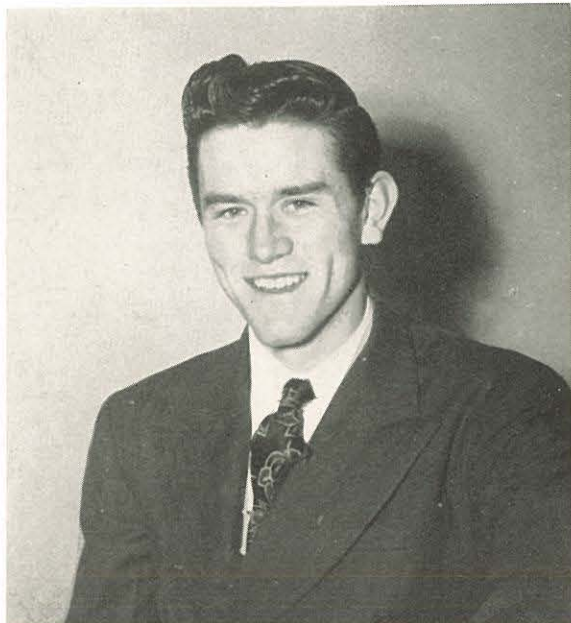

Seated: Miss Wilson, Norma Carter.  
Standing: Wayne Johnson, Ray James



# H i g h S c h o o l

With Miss Wilson as their sponsor and Ray James president, the senior class cruised through the last year of high school.

In December the class combined with the juniors to entertain the faculty and friends at a literature exhibit.

In May, the seniors were entertained by the juniors at the Junior-Senior banquet.



"Where shall we go for the sneak? To Siberia?"



Seniors are first out of the door when class is out





Try-outs for the mortar board

# S e n i o r s

Nita Amundsen

David Bauerle

Norma Carter

M. de la Bretonne

Guilford Fitz

Milo Holland

Ray James

Wayne Johnson

Norma Montgomery

Warren Nyhus

Delores Peppy

Marilyn Perkins

Carroll Pewitt

Rachel Shaw

Paul Sutherland

Ivan Weatherby

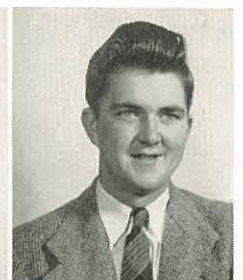



CLASS OFFICERS: Dick Edwards, LaVaun Pearce, Jean Conrey, Alyce Harris, Miss Davis.

The junior class has the largest enrollment at College High. With Miss Davis, their sponsor, and Dick Edwards, their president, they have been making a name for themselves. Many players on the team and the singers in the chorus are from this versatile class. The big social event of the year was the Junior-sponsored Junior-Senior banquet in May.

# H i g h S c h o o l

Verle Carter	Delmar Cherrington	Lela Chittenden	Jeanne Conrey	Dick Edwards	Glennajean Frazier
Darrell Gebhart	Virginia Glover	Keith Gilbert	Betty Hamilton	Alyce Harris	Ava Johnson
Howard Johnson	Wilma Manley	Donna Maxwell	Mary Murphy	LaVaun Pearce	Mary Russell







Elwin Shettler

Nina Smith

Lura Solts

Earlene Stanford

Ina Stiverson

Bernadine Thompson

Gene Thompson

Gladys Tock

DeLois Trovillion

Marian Troyer

Caroline Watson

Chester Wells

Fairy Winters

# J u n i o r s



"Whew! Are all those things connected with the Junior-Senior banquet?"

# High School Sophomores

Musicians . . . orators . . . athletes . . . prexy Myron Finkbeiner. The Sophomore class has made itself known in many fields of endeavor. Initiation, where they were the officials, was a high point of the year for them.



Front Row: Betty Gould, Betty Jo McRoberts, Curtis Beukelman, Margie Slover, Alfred Adams, Donna Stiverson, Myron Finkbeiner, Connie Bundy, Glenn Knapp, Iris Haagood.  
Back Row: Prof. Sharp, Alyce Harris, Donna Calhoon, Naomi Duncan, Donna Olmsted, Emma Crow, June Knapp, Joel Miller, Vernon Cox, Dwayne Everist, Elmer Day.





Front Row: Stanley Bull, Mose Rothenberger, Elmer Knee, Robert Hamilton, Arthur Mittleder, Joan Bradley, Naomi Volk, Lois Cockerham, Deloris Hines, Gloria Selz, Ruth Shumacher, Miss Larson.  
 Middle Row: Philip Wright, Donald Cargill, Ira Stiles, Jerry Jackson, Steve Wilson, Ellen Sutherland, Evelyn Pewitt, Alta Johnstone, Joan Carter, Charlene Olson.  
 Back Row: Roy Johnsen, Lowell Nemmers, Verna Everist, Betty Brown, Katherine Mittleder, Helen Mittleder, Bernita Dean, Ardis Manley, Verita Holcomb.

# High School Freshmen

Jay Dean pilot . . . green, but growing . . . peppy. Warmly welcomed into student affairs by the odor of limburger cheese and wearing of odd clothes, the lively Freshmen adjusted quickly to high school life.

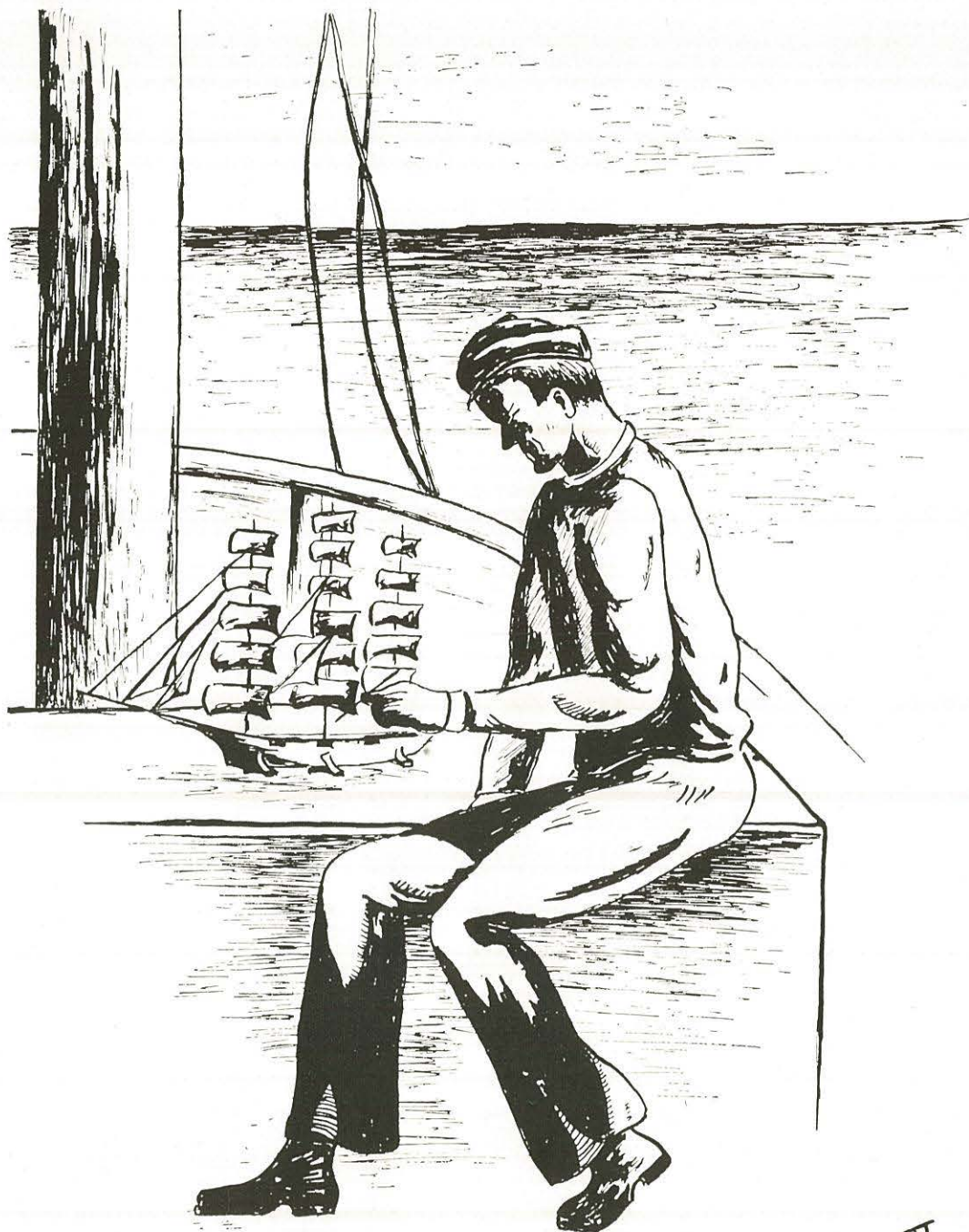





# T H E



RAMON P. VANDERPOOL  
Editor-in-Chief

Deadlines . . . proof . . . midnight watches . . . all these and more were met and kept by this, your Oasis staff. To them goes the honor of producing this unique record of N.N.C.'s busy and varied campus life.

Editors, business managers, reporters, photographers, and mounters have persevered through "toil and trouble" to bring you the finest yearbook yet. Their inspiration was taken from your Editor-in-Chief, quiet and efficient Ramon Vanderpool.

DOROTHY HOUSE  
Associate Editor



PHIL SALISBURY  
Business Manager



# O A S I S



## LITERARY

Standing: Jean Conrey, Pauline Hilty, John Williams, Howard Zimmerman.  
Seated: Edith Hoidal, Iris Bundy, Dorothy House, Dorothy Shafer.



## SPONSORS

Literary: Marian B. Washburn  
Business: J. Calvin Emerson



## MAKE-UP

Standing: Ramona Vanderpool, Phil Salisbury, Del Cherrington.  
Seated: Orpha Morris, Lola Carrel, Dorothy Teare, Mary Peterson, DeLois Trovillion.



## PHOTOGRAPHY

Talma Rummel, Richard Hoyle, Dorothy Teare.



## ART

June Tock, Arleigh Eckert.



HARRY HEIGHTON  
Editor-in-Chief

Cruising through copy . . . headlines . . . features and columnists . . . Editorials . . . "Cubs" . . . pied type and galley sheets . . . These make up the busy life of a Crusader editor.

Harry Heighton, "The man with a pencil," put it together with the assistance of his able staff. Gem State Printers set and printed it. It reflected the day to day activities and editorial opinion of our varied college life.

Extras were furnished when need demanded and our names went to print. The paper came out regularly every other Wednesday.

# T H E

LLOYD GEBHART  
Associate Editor



MILTON GARDINER  
Business Manager



Standing: Myrtle Hayes, Irene Mitchell, Pauline Hilty, Verneice Vroman, Wesley Lawrence, Arleigh Eckert, George McUne, Peter Burkhardt, Mary Peterson, Willis Walker, Edith Herron.

Seated: Miriam York, Dorothy Shafer, Betty Beer, Grace Ellis, Joanne Burkhardt, Carol Harris, Alyce Harris.



# CRUSADER



## LITERARY SPONSORS

Miss Olive E. Lawrence  
Mr. Alvin H. Kauffman



Front Row: Pat Hubbard, Delores Lovett, Mary Shaffer, Quincy Angier, Eugene Eitzen, Allan Sturges, Ramon Vanderpool, Marcia Bridenstine, Doris Cameron, Alice Schmidt.  
 Second Row: Alyce Harris, Fairy Allee, Dorothy Teare, Dick Edwards, Dick Rumann, Johnnie Swann, Arthur Alyea, Wesley Johnson, Pat Johnson, Doris Skitt, Edith Herron.  
 Third Row: Elaine Newton, Nedra Ramsey, Irene Leedholm, Wayne Johnson, Jim Wolstenholm, Jack Hawthorne, Bud Booker, Roma Mitchell, Marion Johnson, Ann Wilson.  
 Back Row: Jeanette Robbs, Muriel Bowerman, Bill Griffin, Ralph Shoemaker, Don Carpenter, George McUne, Bill Wilson, Don Christianson, Howard Gardner.

# A e o l i a n   C h o i r



His music was moving . . . Roll, Chariot, Roll . . . Set Down Servant . . . Open My Eyes . . . Onward Christian Soldiers . . . God Will Take Care of You . . . Nearer My God to Thee . . . These and many more made up the fine music sung by the Aeolians.

Under the direction of Professor Ray Knighton, the choir sang in local programs and took an extended spring tour throughout the Pacific Northwest, holding some twenty concerts.



Records . . . Holiday tour . . . Amazing Grace . . . Psalm 150  
 . . . The trek in a school bus . . . Upon a Bed of Roses . . . Battle  
 Hymn of the Republic . . . My God and I . . . Alleluia . . .  
 Things to sell . . . all made memories of the A Cappella Choir.

Professor Roger Taylor directed the choir. It toured during  
 the Christmas holiday to Portland to make records, and in the  
 spring throughout Idaho, Montana, and Wyoming.



# A C a p p e l l a C h o i r

Front Row: Rose Lyons, Fairy Emerson, Ruth Cronrath, Dorothy Edwards, Mary Ellen Peterson, Dorothy Davis, Lillian Nutt, Carol Sharp.  
 Second Row: Sylvia Edinger, Molly Kembel, June Tock, Pauline Hilty, Ramona Vanderpool, Margie Herron, Grace Ellis, Janette Pease, Bette Harding.  
 Third Row: Eunice Lintz, Don Moritz, Wallin Slonaker, Carl Wilde, Larry Jordon, Don Farrand, Dick Friesen, Howard Zimmerman, Lois Dire.  
 Back Row: John Harris, Bob Anderson, Richard Lindbloom, Harold Daniels, Hubert Herron, Ervin Edgar, Roy Ecker, Paul Swartz.





Schubert's "Unfinished Symphony" . . . Conductor Swann, vitality personified . . . the poised baton . . . "Die Fledermans" . . . winter concert . . . singing strings . . . plaintive woodwinds . . . brought home to N.N.C. students by the orchestra's polished performance of the world's musical geni. Tireless tutelage from Alline Swann, head of the music department, achieved this superior organization of musicians.

# O r c h e s t r a

Violins: Alice Kauffman, DeNice Elder, Rachel Hanners, Norma Lee Squires, Warren Franklin, Bobby Elder, Jerald Johnson, Robert Ludlow, Ruth Angell, Joyce King, Naomi Bolerjack; Viola: Ardith Miller; Violincellos: Ruby Feltar, Bob Johnson, Vernamae Miller; Double Bass: Alberta Brown, Charles Wilson; Flute: Charlotte Helliwell; Clarinets: Don Carpenter, Marjorie MacGillivray; Trumpets: Dick Friesen, John Walton, Earl Emerson; Trombones: Bud Booker, Dick Edwards; Sousaphone: James Mulligan; Percussion: Fairy Emerson, Margaret Wilkes, Ruth Walker; Piano: Ruth Cronrath; Organ, Charlotte Edgar, Elaine Carlson.





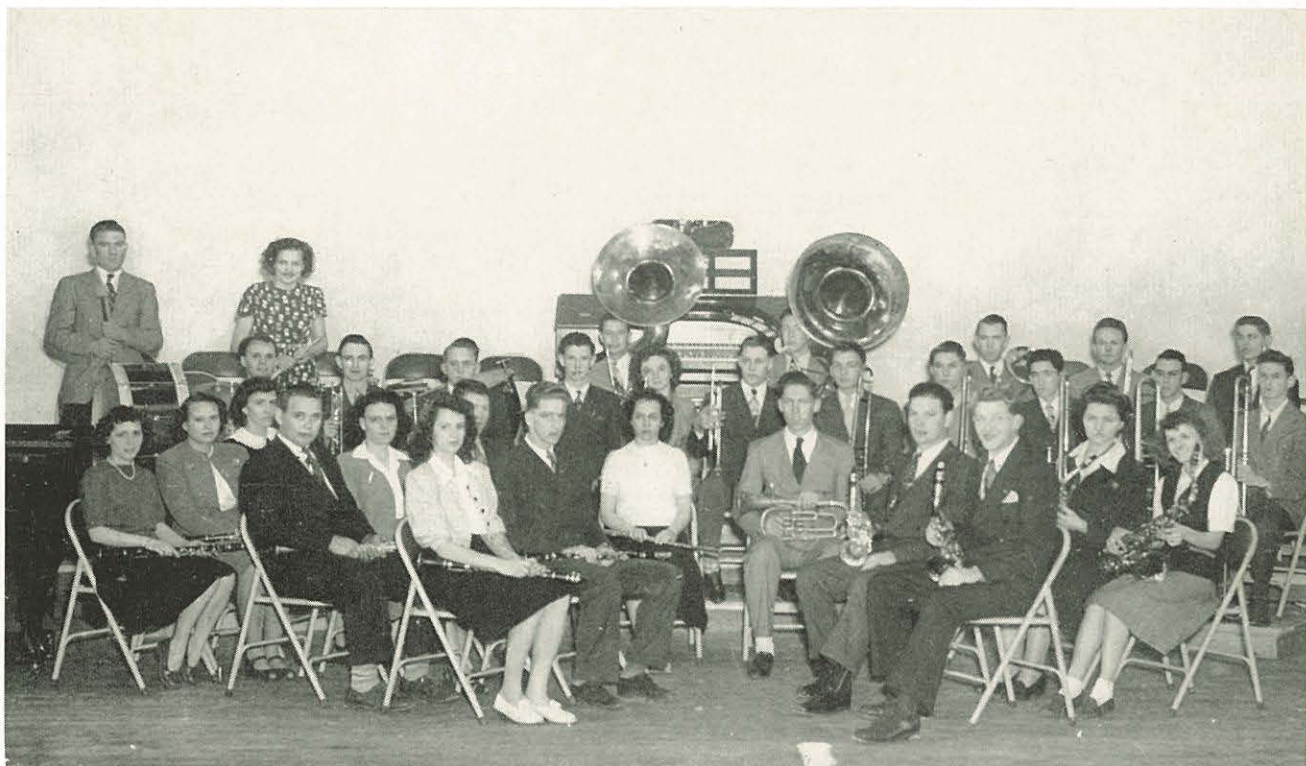

# B a n d

Under the magic baton of the trumpet wizard, Dick Friesen . . . a record band with forty members . . . two concerts roundly applauded . . . chapel chamber music . . . moral and vocal support at basketball games . . . that's the rejuvenated concert and pep band created by director Dick Friesen who came highly trained as an addition to the music faculty staff.





# Philharmonic Choral Society

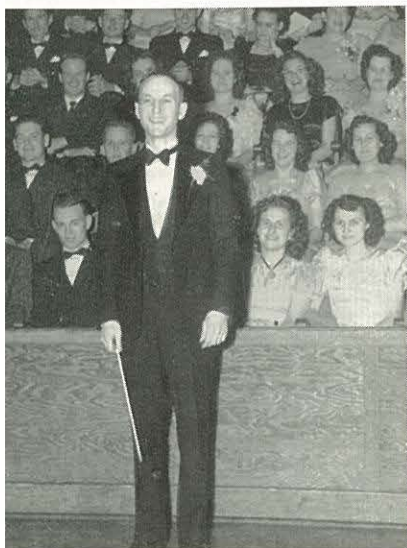

Anyone who listened to the presentation of the Messiah this Christmas season could not help but realize what a tremendous part this annual Oratorio plays in the lives of students and friends who sing it, and those who listen to it.

The 1947 rendition was privileged to have as its soloists Hope Holliday, Soprano; Eunice Lintz, Contralto; Richard Lindbloom, Tenor; and Raymond Knighton, Baritone.

To Professor Roger Taylor goes the credit for training the choir and making it the success that it was.



# Soloists

EUNICE LINTZ  
Contralto

RICHARD LINDBLOOM  
Tenor

PROFESSOR J. R. KNIGHTON  
Baritone

HOPE HOLLIDAY  
Soprano

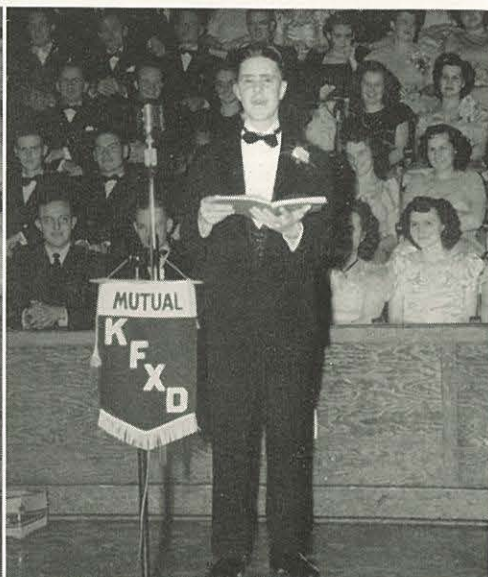



Front Row: Lois Dire, Esther Horne, Fairy Allee, Marcia Bridenstine, Pauline Rinehart, Delight Smith, Carol Harris, Eloise Shute, Esther Cockerham, Miss Christiansen.  
Back Row: Beulah Frisk, Deloris Bloomquist, Irene Mitchell, Betty Beer, Olive Webb, Marcia Walker, Betty Pederson, Grace Ellis, Arnetta Franklin, Elsie Schmierer.

# Glee Clubs

Sharps . . . flats . . . pianissimo . . . forte . . . and the chorus makes a joyful noise unto the Lord. These groups make their appearances singing for chapel programs, revival meetings and Sunday church services. Adding spiritual atmosphere to the school, the members of the chorus lift voices of harmony heavenward.

Front Row: Miss Christiansen, Johnie Swann, Elmer Schmierer, Don Cowley, Lyman Neubauer, Dean Galloway, Wallin Slonaker, Ray Hastings, Loren Wilson.  
Middle Row: Willis Colestock, Fred Skagerberg, Leonald Hopkins, Don Ramsey, David Crapo, Elmer Scaggs, Don Babcock.  
Back Row: Julius Townsend, Sydney Baustian, George Lee, Dean Boyd, David Lucas.

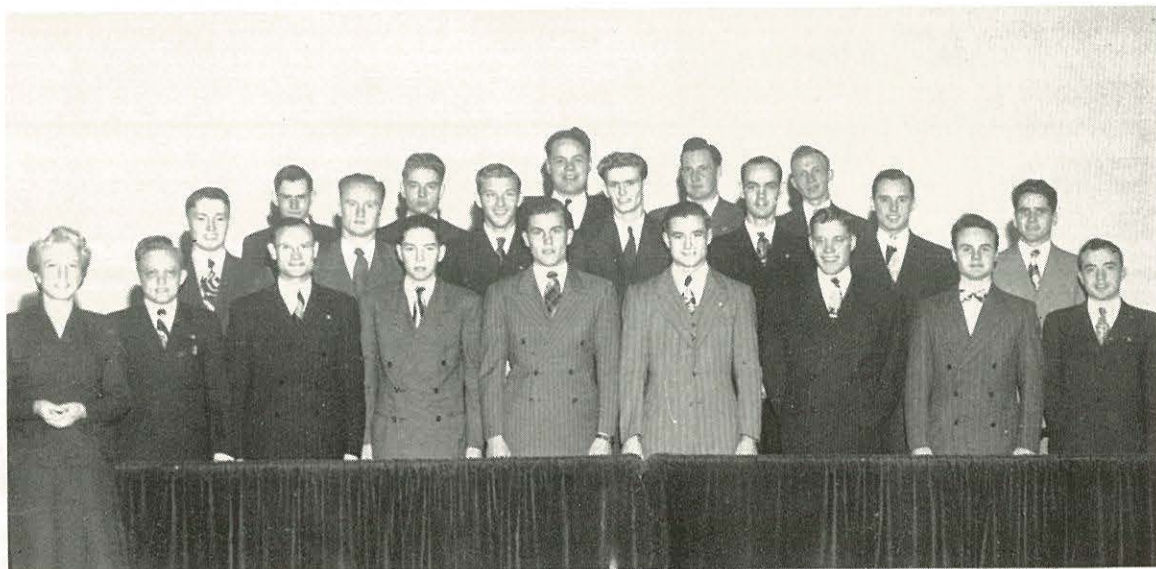





Front Row: Miss Cronrath, Donna Olmsted, Alyce Harris, Ina Stiverson, Jeanne Conrey, Marjorie Slover, Donna Maxwell, LaVaun Pearce, Wilma Manley.  
 Middle Row: Gladys Tock, Iris Hagood, Stella Hoyt, Mary Russell, Earlene Stanford, Betty Jo McRoberts, Betty Gould, Naomi Duncan, Donna Stiverson, DeLois Trovillion, Nina Smith.  
 Back Row: Howard Johnson, Murry Rothenberger, Keith Gilbert, Gene Thompson, Clarence Olson, Glenn Knapp, Chester Wells, Elwin Shetler, Warren Nyhus, Dick Edwards.

# High School Chorus

Under the able leadership of Mrs. Knighton, the chorus presented several numbers at the revival services and in chapel. They gave a Christmas program at the Veterans' Hospital in Boise. They combined with the speech class for a Christmas pantomime and chorus in the chapel. After Christmas, the chorus settled down to learn songs and solos for the State Musical Festival.



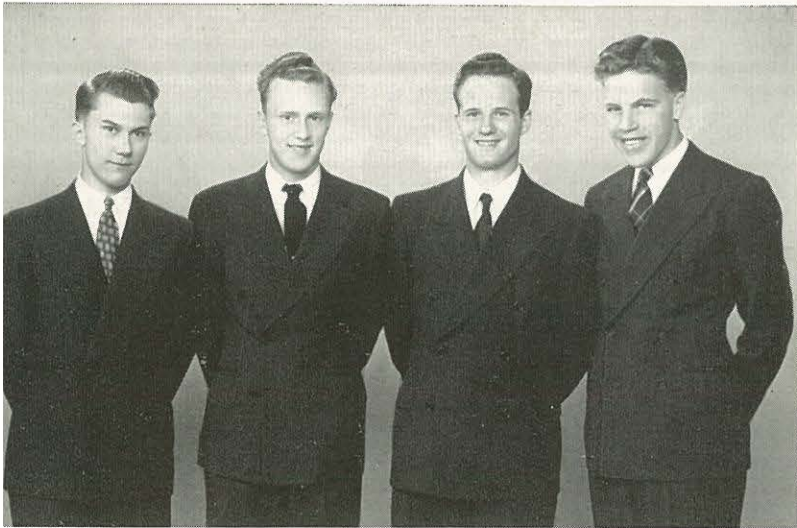

#### CRUSADERS

Bud Booker, Bob Anderson, Paul  
Harris, Jim Wolstenholm.



#### VICTORY VOCALLETES

Fairy Emerson, Dorothy Davis,  
Eunice Lintz, Lillian Nutt.

## Q U A R T E T

#### KING'S QUARTET

Bob Anderson, Clarence Peterson,  
Dick Friesen, Ervin Edgar.





### CLARIONS

Clarence Peterson, Ervin Edgar,  
David Blum, Dick Rumann.



### MELODIERS

Ramona Vanderpool, Olive Webb,  
Alice Schmidt, Roma Mitchell.



# ETS



### CRUSADERS

Allan Sturges, Dick Rumann, Bud  
Booker, Jim Wolstenholm.



Coloratura soprano . . . The Rose Enslaves the Nightingale . . . music of the spheres . . . natural low tones. Armina Matthews, voice teacher of Boise, soloed at the Orchestra concert January 23.

## G u e s t S o l o i s t

Rev. E. E. Zackary, DISTRICT SUPERINTENDENT of Nazarene Churches in Australia visited our campus this year and brought an inspiring message to the student body. Rev. Zackary was formerly DISTRICT SUPERINTENDENT of the Kansas City district.





Tall and confident . . . eloquent longshoreman . . . accomplished singer . . . N.N.C. Alumnus. Rev. Lauriston DuBois, General Secretary of the N.Y.P.S., returned to the campus to give the opening convention—September 16-21.



# Guest Speakers



Miller Foundation lectures inspire N.N.C. . . . February 24 to 27 . . . clear exposition of the Scriptures . . . pertinent advice to preacher boys. Dr. Paul Rees of Minneapolis brought with him a cargo of fruits of the spirit labeled from Canaan.

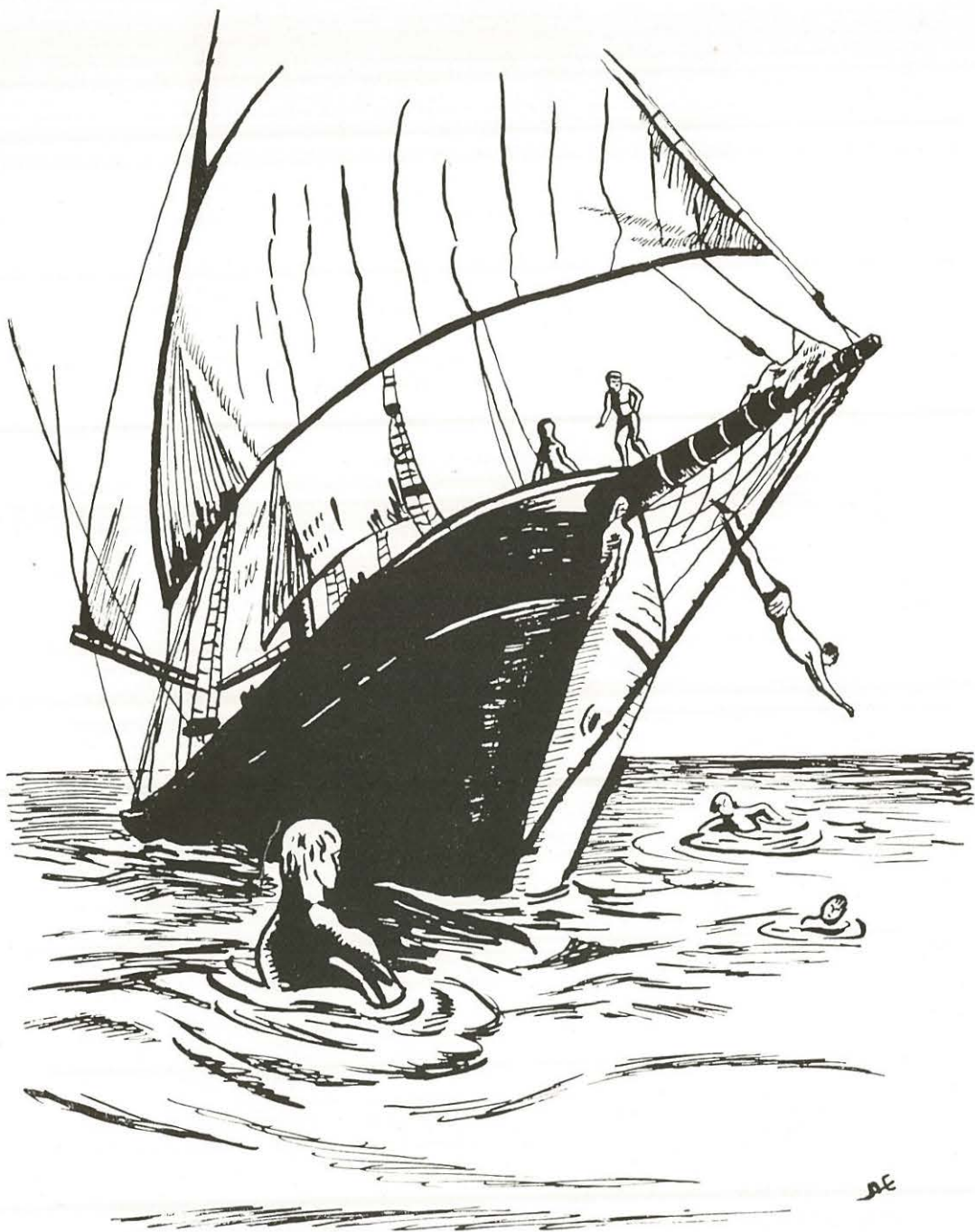



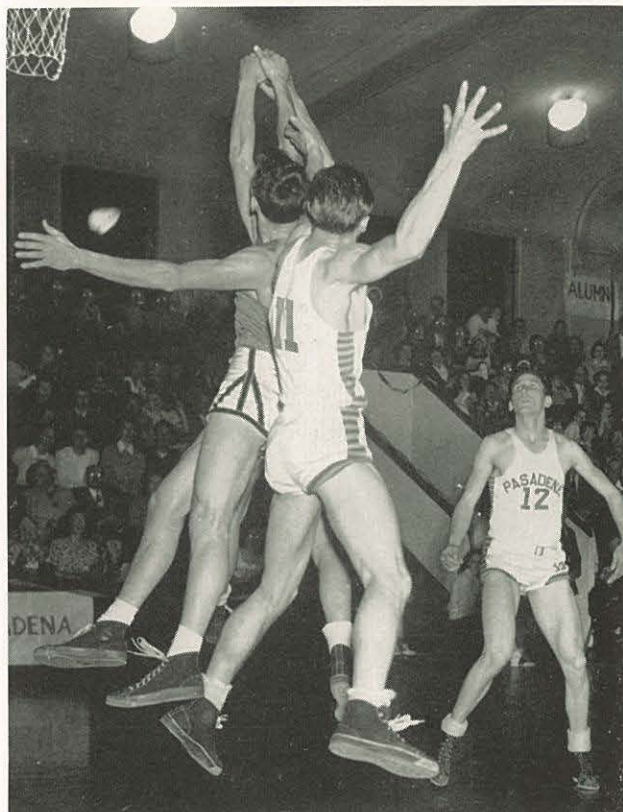

*Handwritten signature or name, possibly "PASADENA 12", written in a stylized, cursive script across the bottom of the page.*



Coach Monty Lee and Captain  
Johnny Cramer.

Captain Johnny . . . stellar pivotman . . . his enviable record of high point average . . . consistent backboard rebound worker, Fred Fowler . . . sharp-shooting, Elmore Vail . . . "Spider" Kiel's spectacular left-handed lay-ins . . . sensational froshie-crewmen, Ralph Unger and Elwood Beukelman . . . all helped put N.N.C. in the maplecourt headlines and victories. With Coach LaMont Lee as the capable casaba mentor, the crusader quintet finished the season with a long string of wins. High light of the year was the Pasadena set where the P.C. boys avenged last year's defeat. Money-minded Delmar Beukelman did an efficient job at the door as financial manager for the team and Ray Hastings was the untiring trainer for the squad.



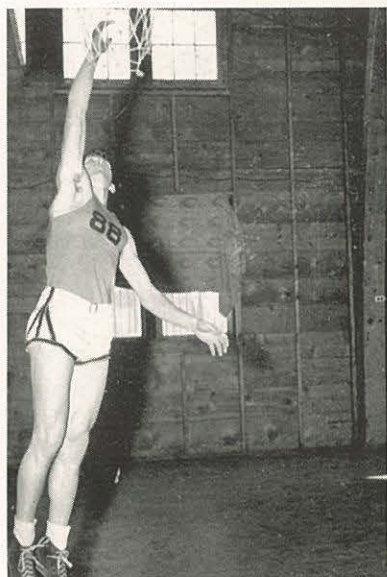

JOHNNY CRAMER  
Center

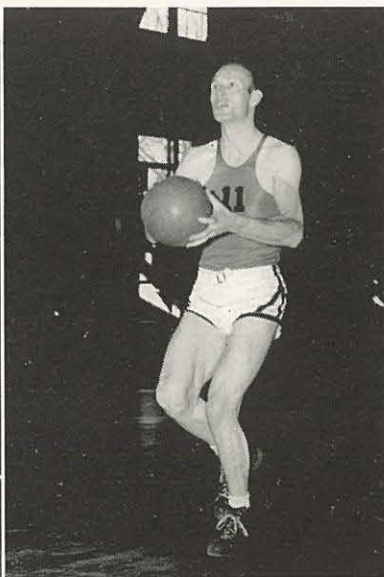

ELMORE VAIL  
Guard



WOODY BEUKELMAN  
Guard

# B a s k e t b a l l

BOB KIEL  
Forward

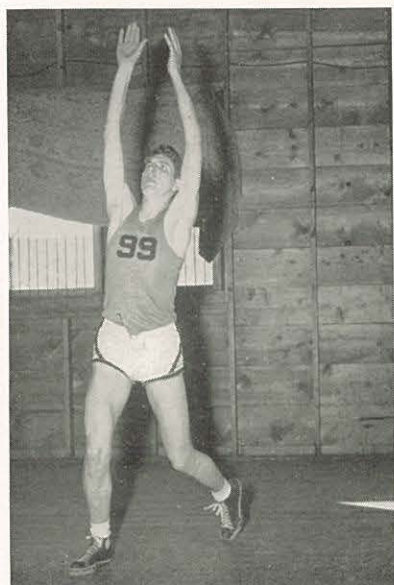

FRED FOWLER  
Forward



RALPH UNGER  
Forward

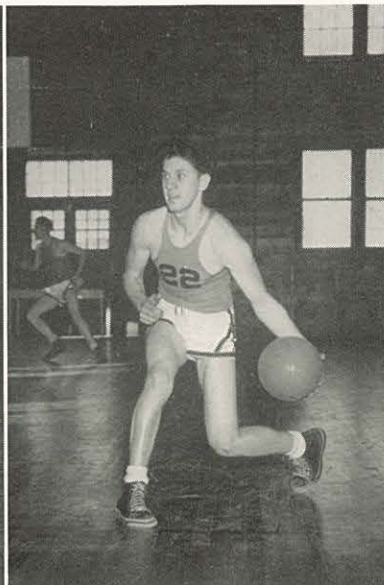

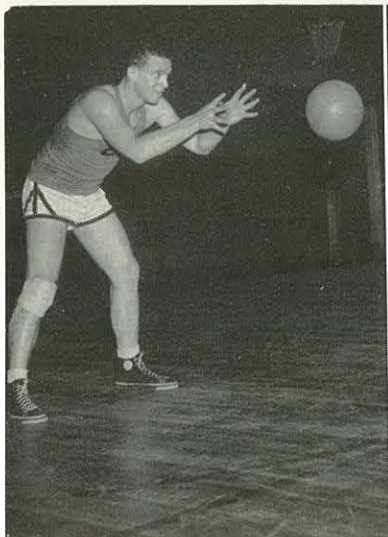

CARLYLE DEAN  
Center



VIRGIL VAIL  
Guard

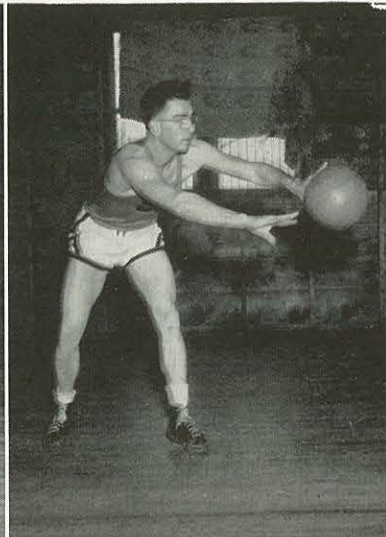

JOHNNY LOEBER  
Guard

### COLLEGE GAMES

NNC.....45	EOCE.....44	NNC.....38	C of I.....44
NNC.....41	EOCE.....52	NNC.....52	Pasadena.....48
NNC.....38	C of I.....71	NNC.....43	Pasadena.....52
NNC.....46	Yak J C.....49	NNC.....37	Pasadena.....42
NNC.....53	SPC.....56	NNC.....59	Pacific.....29
NNC.....61	SPC.....66	NNC.....52	Reed.....34
NNC.....47	Everett J C.....64	NNC.....50	Reed.....60
NNC.....53	Seattle.....43	NNC.....60	BJC.....50
NNC.....52	BJC.....46	NNC.....61	SICE.....75
NNC.....54	SICE.....43	NNC.....63	SICE.....59
NNC.....39	SICE.....40	NNC.....51	BJC.....46
NNC.....64	EOCE.....53	NNC.....56	BJC.....42
NNC.....51	EOCE.....42	NNC.....61	SPC.....48
NNC.....71	BJC.....40		

Pasadena Crusaders    N.N.C. Crusaders    Fighting it out on the hardwood.

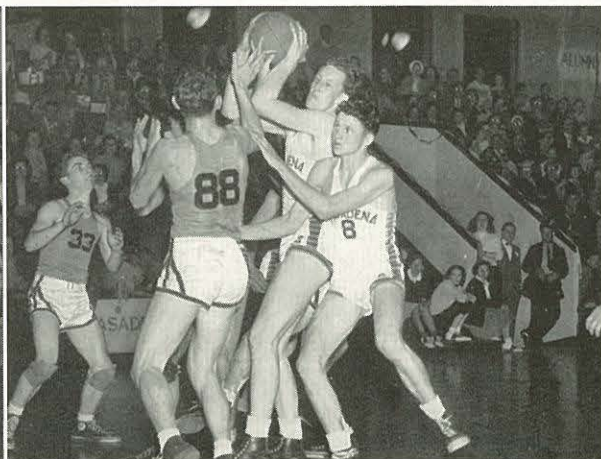



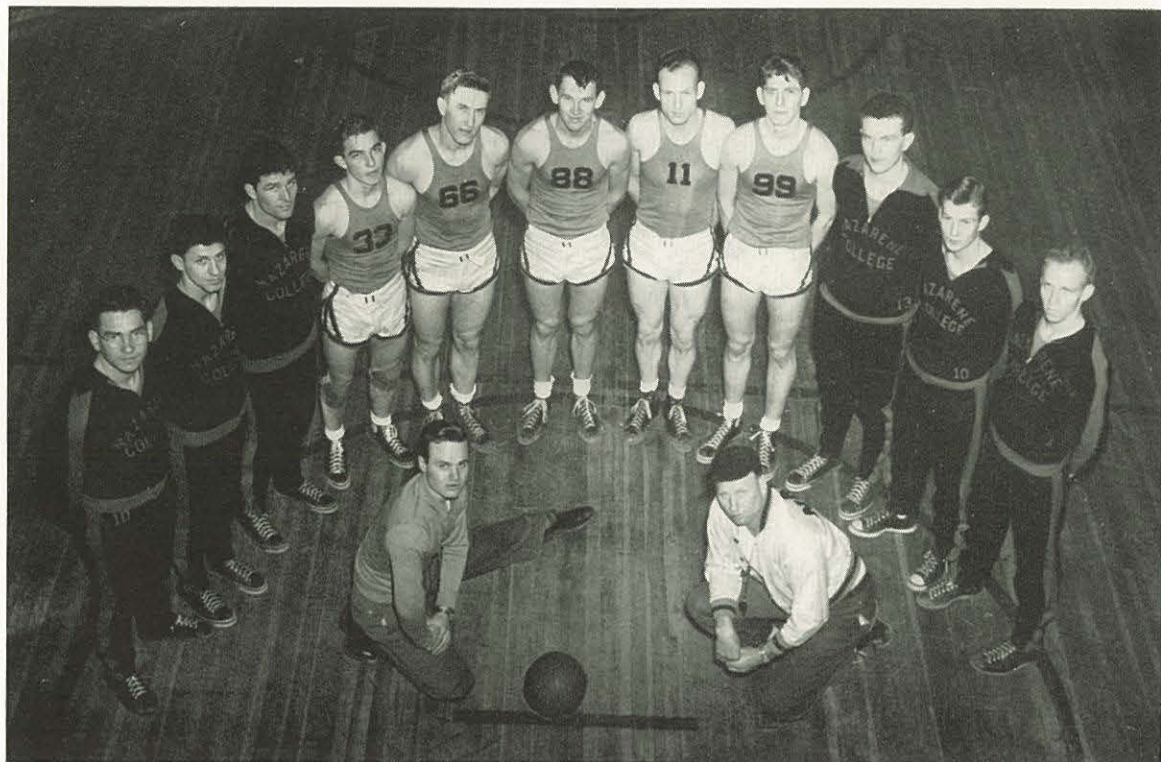

Johnny Loeber, Ralph Unger, Carl Bellamy, Elwood Beukelman, Fred Fowler, John Cramer, Elmore Vail,  
Bob Kiel, Carlyle Dean, Virgil Vail, Ronald Weatherford.  
Manager Ray Hastings and Coach Lee.

# B a s k e t b a l l

The maple court crew revealing some of its prowess





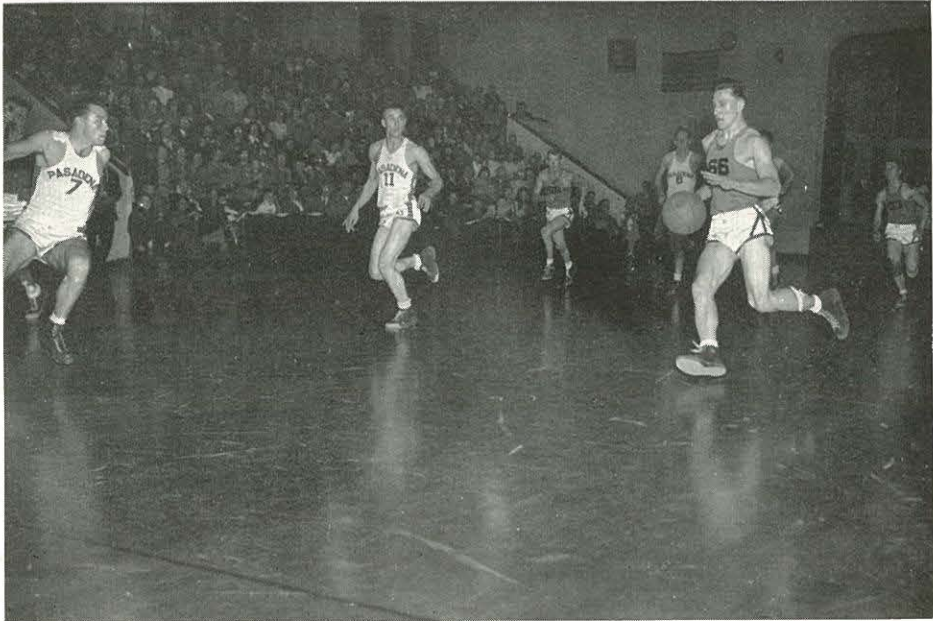

A fast break and he's away!

# Junior Varsity

Front Row: Paul Jensen, Leon Bruner, James Taylor, Glenn Hopkins, Max Traxler, Prof. Ray.  
Back Row: Leanold Hopkins, Douglas Powers, Carl Wilde, Lilburn Wesche.







The crowd cheers to inject new "spiz" into the teams.



Kauffman follows donkey

Agile Captain Bruner and Coach Ray map strategy

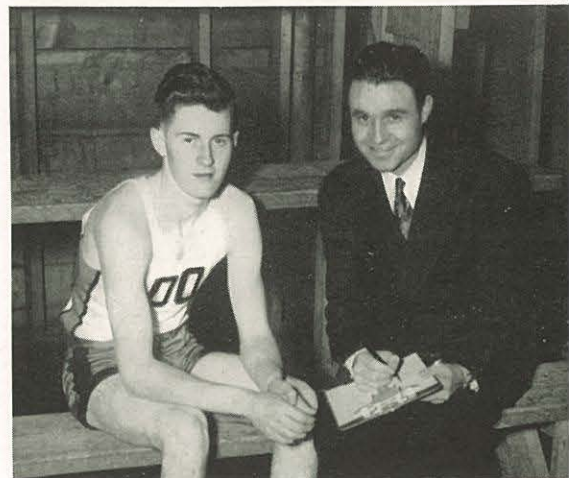

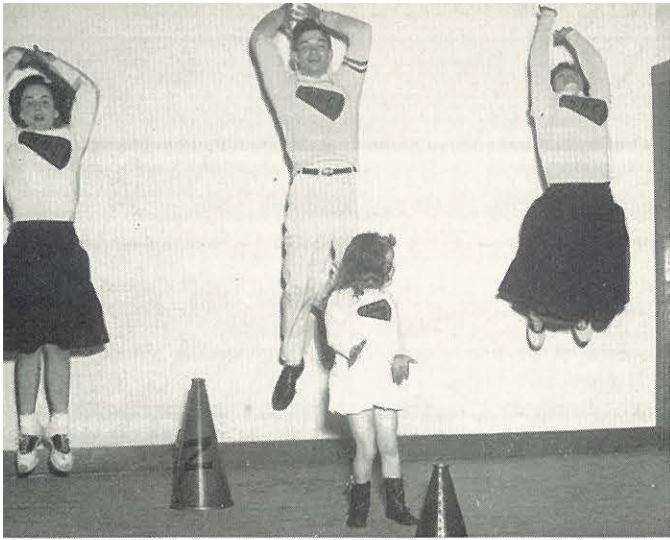

Yell Leaders  
in action.

# Y e l l L e a d e r s

Fight 'em, Crusaders . . . Fight 'em. . . . It's school spirit on parade with our enthusiastic cheer leaders making the most of it. With vivacious dark-eyed Pat Johnson, petite, alert, Connie Jo Nelson, lusty-voiced Bob Ludlow, and vivid little Lonnie Lee, the yell squad royally inaugurated a host of new spiz routines to revitalize the cheering section.







Trumpet fanfare . . . white formals and red roses . . . the crowning of Tip-off Queen Alice Schmidt climaxed N.N.C.-Pasadena basketball series.



Princess Pat, Princess Connie Jo, Fred Fowler, Queen Alice, Princess Carol, Princess Dorothy, Jerry Johnson.



Coach Elmore Vail  
Captain "Whitey" Johnson

# High School Basketball

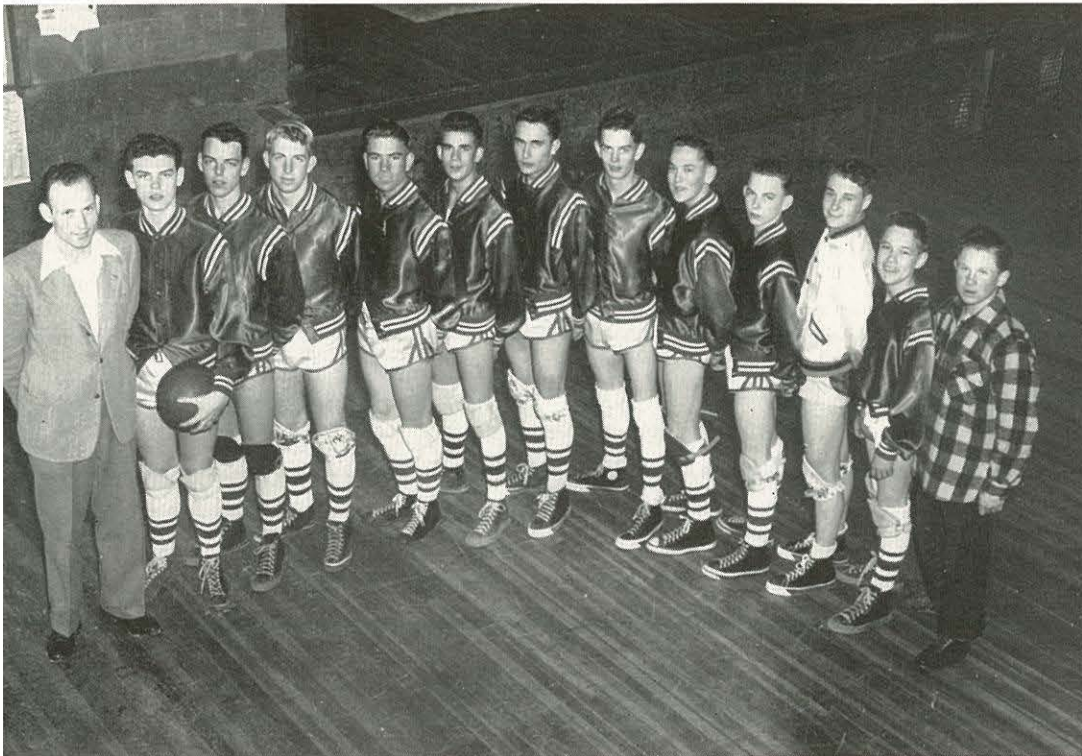

Coach Vail, Jay Dean, Clarence Olson, Wayne Johnson, Keith Gilbert, Elwin Shetler, Murray Rothenberger, Dwayne Everist, Gene Thompson, Curtis Beukelman, Paul Sutherland, Myron Finkbeiner, Manager Glenn Knapp.





Beat 'em Team!  
Beat 'em!



Ina Stiverson and  
Donna Jean Maxwell

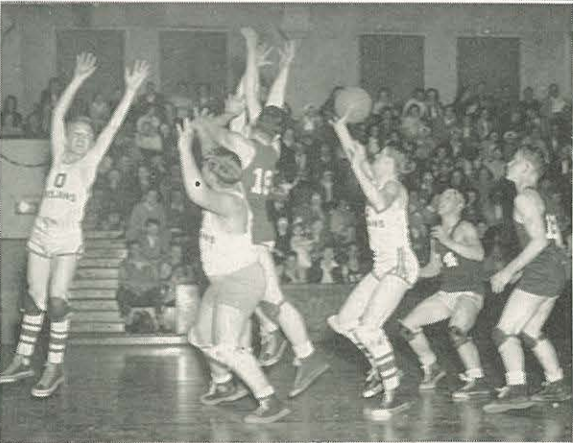

All eyes on the  
ball

Coach Elmore Vail's Trojans have finished another successful season with thirteen victories out of seventeen starts and is looking forward to joining a league next year. Only three lettermen are seniors, Wayne Johnson, Paul Sutherland, and Warren Nyhus. Jay Dean was high point man; Wayne "Whitey" Johnson, captain, was next.

C.H.S.....32	Kuna ..... 8	C.H.S.....24	Greenleaf .....34
C.H.S.....36	St. Teresa .....21	C.H.S.....37	Wilder .....24
C.H.S.....25	Middleton .....29	C.H.S.....29	Kuna .....21
C.H.S.....38	Eagle .....32	C.H.S.....24	Nampa Sophs .....27
C.H.S.....40	Parma .....37	C.H.S.....36	Homedale .....14
C.H.S.....34	Wilder .....25	C.H.S.....37	Parma .....18
C.H.S.....44	St. Teresa ..... 8	C.H.S.....37	Homedale .....33
C.H.S.....46	Middleton .....37	C.H.S.....28	Nampa Sophs .....34
	C.H.S.....44	Greenleaf .....24	



Back Row: Johnie Swann, Paul Sutherland, Leon Bruner, Lilburn Wesche, Glen Hopkins, Paul Jensen, Chester Wells, Leonald Hopkins.  
Kneeling: Coach Lee, Ronnie Weatherford, Carl Bellamy, Earl Barnum.

# B a s e b a l l

Fly-catching . . . batting practice . . . hurling and receiving . . . eighteen fellows battling for positions. Five returning lettermen lend experience as rookies bid for starting lineup. Bellamy, Barnum, Beukelman, Potter and E. Vail make up the lettermen; promising new material include: Cramer, Unger, Parkins, Goehring, G. Hopkins, L. Hopkins, Weatherford, Dean, Stigleder, Taylor, Powers, Wesche and Burkhart.





Carl (Tiny) Bellamy winds up for the Crusader nine in a close game with B.J.C.

# P l a y B a l l ! ! !

Weatherford swings and misses as Barnum takes the catch.





TRACK TEAM—Back: Coach Lee, Chester Wells, Ken Sommerville. Front Row: Ronald Weatherford, Johnie Swann, Carl Bellamy, Paul Sutherland, Francis Sutherland.

# T r a c k

About 12 cinder aspirants worked out daily on the oval exercising themselves and getting themselves into shape for the late spring track meets. Five lettermen answered Coach Lee's call for track men: Dougherty, who set a new record last year in the mile; Butler, sprint man; Midby, weight man; Farrand in the pole vault. New men include Dean, a weight man; Sutherland, 440; Wilson, 2 mile; Herron, 880, javelin, and the high jump; Swann, the sprints; Powers in the hurdles.

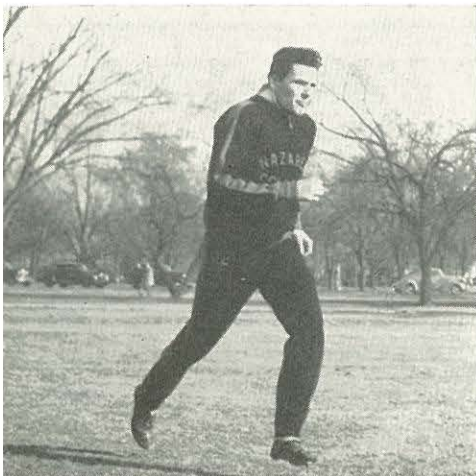

Bellamy hopes to top mile record



Over the top . . . our human Pegasus



# U p a n d O v e r !!

Spring in his heels . . . Dougherty surpasses his own record.



Over the first low hurdle . . . Wells in the lead.





LSP Boys' Basketball



SLA Girls' Basketball.

# I n t r a m u r a l



LSP Football





**LSP BOYS' SOFTBALL**

Jim Taylor, Phil Stigleder, Glen Hopkins, Jack Hawthorne,  
Gordon Belzer, Ed Galloway, Douglas Powers, Wallen  
Slonaker, James Hess.



**SLA GIRLS' SOFTBALL**

June Tock, Dwayne Shaffer, Delores Lovett, Elaine Newton,  
Nellie Ellingson, Nicky Taylor, Louise Cory, Wilma Manley,  
Ramona Vanderpool, Rachel Shaw, Betty Kitzmiller.

# A t h l e t i c s

**SLA GIRLS' TENNIS**

June Tock, Dwayne Shaffer



**OLY BOYS' TENNIS**

Virgil Vail, Douglas Beukelman







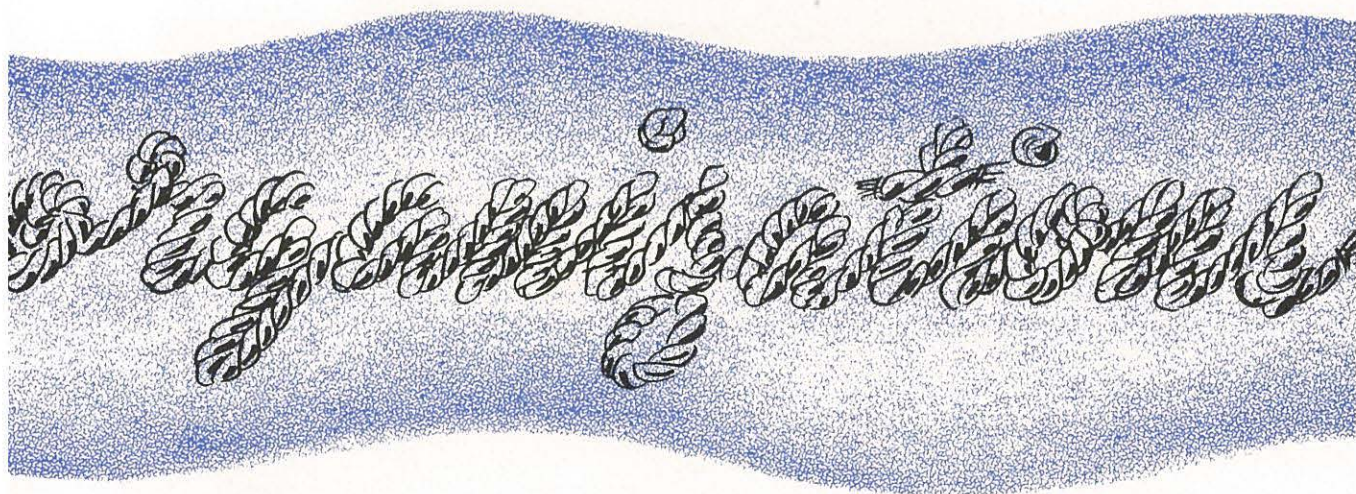



#### FIRST SEMESTER OFFICERS

JACK HAWTHORNE  
President

Back: Jack Hawthorne; Sponsor, Knighton; Ed Galloway,  
Johnny Loeber.  
Seated: Jeanne Vail; Sponsor, Hart; Mary Wesche, Ruth Long.

# L a m b d a S i g m a P i

Although the L.S.P.'s did not emerge with the olive branch in all of their activities, they maintained an enviable record in sportsmanship and enthusiastic spirit. For the second consecutive season their boys' basketball team copped the coveted Mills-Cunningham Trophy in a display of consistent teamwork and smooth ball-handling.

#### SECOND SEMESTER OFFICERS

JIM WOLSTENHOLM  
President

Seated: Fairy Emerson, Jim Wolstenholm, Sponsor Ruth Long.  
Standing: Ina Stiverson, Ray Hastings, Geraldine Lang,  
Libby Perkins, Paul Schwartz, Sponsor Knighton, Donna  
Jean Maxwell.





Hawthorne debates negative on  
Federal Union question.



# L i t e r a r y

# A c t i v i t i e s



Girls' vocal in music contest—  
Jeanne Vail and Fairy Emerson,  
Accompanist.



#### FIRST SEMESTER OFFICERS

DON FARRAND  
President

Back: John Cramer, Betty Kitzmiller, Sponsor Kauffman, Pauline Hilty.  
Front: Paul Wordsworth, Dorothy Teare, Don Farrand.

# Sigma Lambda Alpha

Oratorical . . . enthusiastic . . . loyal . . . Members of the Sigma Lambda Alpha Athletic Literary Society are definitely not at sea. Among the many activities of the society during the school year was a joint program with the A.D.P.'s Especially is the S.L.A. Society prominent for its outstanding representation in speech contests.

#### SECOND SEMESTER OFFICERS

CLARENCE PETERSON  
President

Back: Glen Dayton, Betty Kitzmiller, Don Farrand, Sponsor Finkbeiner.  
Front: Clarence Peterson, Margaret Sutherland, Fred Skagberg.







Howard Zimmerman presents his case.

# L i t e r a r y

# A c t i v i t i e s

All the participants take a curtain call.





PAUL MITCHELL  
President



#### FIRST SEMESTER OFFICERS

Back: Gordon Helliwell, Hannah Schmidt, Paul Mitchell.  
Seated: Pat Johnson, Prof. Ray, Dorothy Long, Lillian Nutt.

# Alpha Delta Phi

Alert . . . active . . . Victorious . . . Sailing with full speed ahead is the Alpha Delta Phi Athletic Literary Society. Winning the faculty loving cup for the year, the A.D.P.'s set their sail for success. Among the many fine qualities of the society's membership is the pronounced musical talent of various members.

#### SECOND SEMESTER OFFICERS

DAVID ALEXANDER  
President

Seated: David Alexander, Miss Dorothy Long, Francis Sutherland.  
Standing: Ronald Weatherford, Jack Knighton, Pat Johnson.





"I, Norma Kostella, of the  
affirmative . . ."

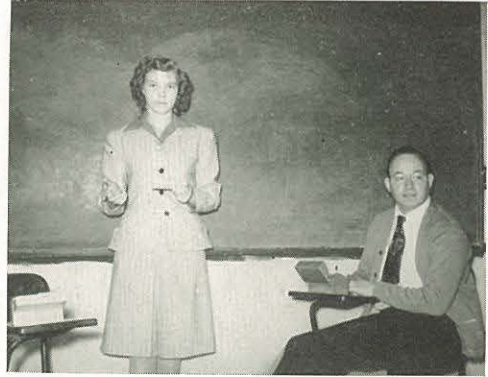

# L i t e r a r y

# A c t i v i t i e s



"Joshua Fit the Battle of Jericho"  
. . . Paul Kunkel performs on the  
Xylophone.



#### FIRST SEMESTER OFFICERS

FRED FOWLER  
President

Miss Wilson, Sponsor; Fred Fowler, Virginia Kirley, Irene Mitchell, Leah Zimbleman.

# o l y m p i a n s

The Olympians' fighting spirit was made manifest in their motto, "We can't lose, if we won't lose." Their program was an "all out offensive" with the cup as the objective. Membership was denoted by ranks comparable to those of the army, with the privates acting as the backbone of the society.

#### SECOND SEMESTER OFFICERS

VIRGIL VAIL  
President

Seated: Eunice Lintz, Virgil Vail, Miss Wilson.  
Standing: Irene Mitchell, Fred Fowler, Leah Zimbleman, Lloyd Gebhart, Jim Gross, Myron Finkbeiner.







Oly debater, Bob Manley, gives his rebuttal.

# Literary

# Activities

Patty Mitchell, Oly girls' soloist, won first with a selection from "The Marriage of Figaro."





President Margie Herron, gracious hostess, welcoming guests to our campus.

# A s s o c i a t e d W

Reception . . . Teas . . . Come-as-you-are Party . . . Heart Sister Week . . . These are only a few of the activities sponsored by the A.W.S. This outstanding organization furnishes each girl with the feeling of really belonging. Promoting Christian fellowship and spiritual social life, the society is famous for its friendliness.

## OFFICERS

Seated: Mrs. Cherrington.

Standing: Marcia Bridenstine, Joanne Burkhart, Jeanne Vail, Olive Webb, Margie Herron, President, Sylvia Edinger.







Handing out gifts at the annual  
Christmas party.



Refreshments are served as presents  
are admired.

# en Students



Sylvia is one of Santa's  
little helpers.



PETER BURKHART  
President

# M e n ' s

Bells . . . warning bells . . . fire . . . The Men's Club in action. Fire prevention is one of the several duties of the Men's Club. Other duties include helping serve the Thanksgiving dinner, supervising of Campus day activities and assisting in the orientation of the fairer sex. The high light of the club is the annual stag party of which long beards and gala sweaters are characteristic.

## OFFICERS

Seated: Dean Hart.

Standing: Arthur Harms, Ray Hastings, Willis Colestock, President Peter Burkhart, Lyman Neubauer.





Sweater King Beukelman and King  
of the order of bearded Knights,  
Olsen.



# C l u b



Queen Alice is escorted to her  
throne.



RUTH CRONRATH  
President

# M u U p s i l o n S i g m a

The cultural aspect of the students' lives has been greatly enriched by the afternoon and evening recitals which are put on by the music majors. The afternoon recitals are held every two weeks after which a club meeting is usually held. The evening recitals which are an enjoyment to all are put on by the seniors.

## OFFICERS

Standing: Double E. Hill, Fairy Emerson, Eunice Lintz, Lillian Nutt, Arthur Alyea.  
Seated: Ruth Cronrath and sponsor Alline Swann.







Margaret Wilkes, assistant piano teacher, on duty.

## Club Activities

A word to the wise . . . Mrs. Swann explains the mysteries of music.





PROF. A. J. FINKBEINER  
Department Head

# Art Department

The year 1947 has meant expansion and growth for the art department. Not only has the department moved into more spacious quarters on the campus but has also adopted a larger curriculum and brought outlying districts into a better understanding and appreciation of what is being accomplished within the studios on N.N.C.'s campus.

Standing: Fred Skagerberg, Arleigh Eckert, George Lee, Darrel Hutchinson, Merrill Bennett, Jo Williamson, Zola Alyea, Juanita Crawford, Juanita Webb, Charlene Olson, Martha Taylor.  
Seated: Mary Shaffer, Prof. Ruth Long, Prof. Dorothy Long, Margaret Chappel.





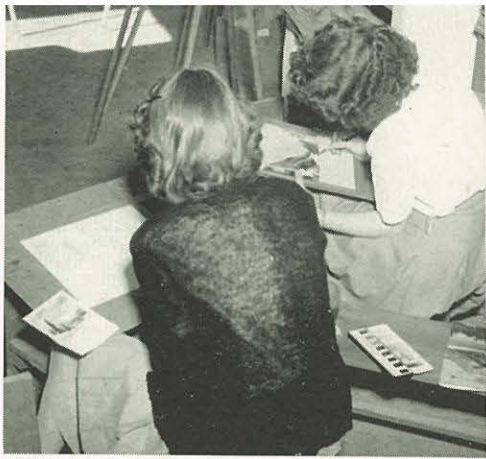

The art of water coloring takes all-out attention.



A line is the shortest distance between two points . . . Long and Chappell rule drawing paper.

# Art Activities

Campus instruction in art appreciation . . . one of the several displays of the year.





MRS. MARGARET FRED  
Sponsor

# Home Economics Club

Domestic . . . thrifty . . . inventive . . . these are the homemakers of tomorrow. Made up of members of both previous and present "Home Ec" classes, the club has given the girls opportunity to learn the latest developments in clothing and cookery.

Working together are girls from both college and high school departments, eager to learn the arts of home economy.

Front Row: Frances Gause, Olive Webb, Joanne Burkhart, Lois Toedter, Irene Mitchell, Betty Jean Conner, Ramona Vanderpool, Beulah Frisk.  
Back Row: Betty Beer, Fairy Allee, Melba Jo Bell, Julia Cox, Juanita Mink, Jean Morgensen, Edith Hensley, Dorothy Laughlin, Carol Cooke, Dorothy Oyer, Barbara Bayne, Joreen Grosvenor, Vivian Cusick, Verneice Vroman.







HIGH SCHOOL CHAPTER: Earlene Stanford, Betty Hamilton, Mary Russell, Lura Soltz, Joan Carter, Sponsor Lola Carrel. (Front) Charlene Olson, Bernadine Thompson, Alyce Harris, Jean Conrey, Gloria Selz, Darlene Bradley, Deloris Hines, Ruth Shumacher.

## Club Activities



Olive Webb, president, models one of her many creations.



Frances Gause begins another project.



JACK HAWTHORNE  
President

# Spencerian Speech Club

Humorous readings . . . stirring orations . . . speech tournaments . . . loving cups . . . debate trips . . . trophies. All these are characteristic of the sea that the Spencerian Speech Club sails. Navigating midst the faultless arguments of its debaters, this organization helps N.N.C.'ers learn to transport themselves to the shores of self-expression.

Front Row: Myrtle Hayes, Joanne Burkhart, Helen Rambo, Betty Jean Conner, LaRae Sabin, Grace Ellis, Marilyn Perkins, Elsie Schmierer, Molly Kembel.  
Second Row: Harris Pearson, Marion Woodruff, Ralph Paulson, David Blum, Howard Zimmerman, Paul Chavet, Loren Bozarth, Jerry Johnson.  
Back Row: John Lenker, Jack Hawthorne, Gordon Helliwell.





Scrooge and Marley's ghost alias  
Howard Zimmerman and Jerry  
Johnson, in a scene from Dickens'  
"Christmas Carol."



Elvin Ernest assists in private  
speech lessons and funda-  
mentals.



## Club Activities

Prof. M. A. Wilson is chief  
of the Speech Department.

Mrs. McGraw heads  
the dramatics.





Front Row: Joe Tracy, Ruth Angel, Dorothy Gould, Dorothy House, Prentiss Shafer, Harry Heighton, Myrtle Hayes, Frances Gause, Christle Pyrtle, Conway Furtwangler.  
 Second Row: Howard Zimmerman, Phil Salisbury, Melvin Walker, Pat Davis, Marion Thieling, Edith Hoidal, Juanita Mink, Grace McKay, Marie Dawson, Betty Jean Conner, Rose Bates, Virginia Kirley, Oleta Bowden, Nellie Wikoff, Lois Toedter, Carol Harris.  
 Back Row: Iris Bundy, Kenneth Potter, Betty Jean Edes, Edith Hensley, Gladys Sneesby, Rachel Cockerham.

# Future Teachers of America

"A nation can rise no higher than its teachers." The FTA is one of the most active groups on the campus. Monthly meetings contain interesting and current items of importance to teachers. Early in the spring a banquet featured an outside guest speaker.



## OFFICERS AND SPONSORS

Miss Allison, Howard Zimmerman, Myrtle Hayes, Dorothy House, Miss Culver, Dorothy Gould.





Front Row: Juanita Weston, Virginia Kirley, Jeanne Vail, Beulah Vore, Miss Ernest, Dorothy House, Ruth Angel, Eunice Lintz, Lillian Nutt, Leah Zimbelman.  
 Second Row: Gordon Helliwell, William Barrett, Phil Salisbury, Everett Nelson, Eugene Skiens, Alvin House, Prentiss Shafer, Glen Dayton, Howard Zimmerman.

# Zeta Kappa Rho

These are they, who met the challenge . . . 2.4 grade average for two consecutive semesters . . . midnight oil . . . worry and work . . . Braintrusts, leading the majority in scholarship . . . always busy and ready to give help. Their main activities: thinking, writing, and an annual Z.K.R. breakfast at Commencement.

## OFFICERS AND SPONSORS

Ruth Angel, Miss Ernest,  
 Alvin House.





Front Row: Richard Hoyle, Earl Barnum, Bob Kiel, Virgil Vail, Carl Bellamy.  
Second Row: Everett Nelson, Johnny Cramer, Ronald Weatherford.

## “N” Club

Sportsmanship . . . athletics . . . recreation . . . Flags full mast to the N Club for the swell job of upholding and advancing the cause of good sportsmanship by representing our college in intercollegiate athletics and standing behind our society games. Their letters represent work, skill and varsity participation in basketball, baseball, track or tennis.





Front Row: Carol Harris, Joanne Burkhart, Irene Mitchell, Pat Johnson, Betty Beer, Mary Shaffer.  
 Second Row: Violet Leighton, Mildred Becker, Doris Patrick, June Tock, Betty Lou Kitzmiller, Louise Corey, Mary Wesche, Roma Mitchell.

# Girls' "N" Club

Shoving off . . . advancement . . . smooth sailing . . . unity . . . moral elevation . . .  
 This organization has been launched for the purpose of promoting and supervising all girls' athletics. Through the aid of the club, athletic activities are held on a high moral basis, promoting Christian sportsmanship and wholesome recreation.



Club members were usherettes at basketball games.

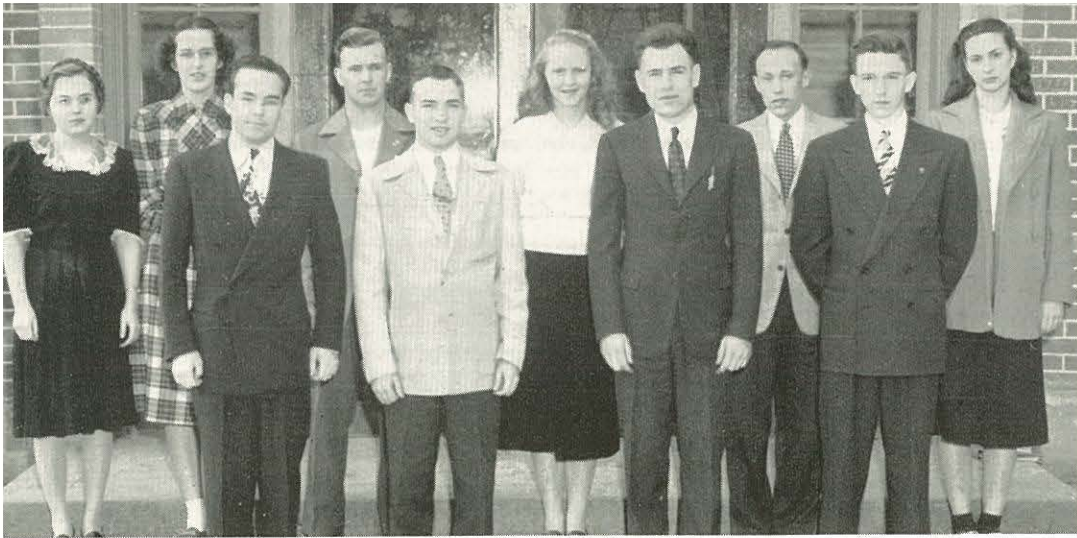

Back: Juanita Weston, Nellie Ellingson, Wayne Monteith, Irene Mitchell, Kenneth Nybakken, Betty Beer.  
Front: Talma Rummel, Wendell Long, Loren Wilson, Richard Hoyle.

# Photography Club

Hold it . . . that's right . . . click! . . . The Camera Club is a relatively new organization on our campus which is developing interest as well as pictures. The club's high ambitions were fulfilled this year by securing a new darkroom with all the trimmings and by making an exhibit of their better work.

## OFFICERS

Loren Wilson, Richard Hoyle  
Wendell Long, Talma  
Rummel.







Back: Wesley Lawrence, Rudy Lenker, Prof. A. H. Kauffman, Ken Sulston, Harris Pearson, LaMont Lee, Wilbur Becker.  
Front: James Ranum, Iris Bundy, Johnnie Williams, Willis Walker.

# Philosophy Club

Erudite . . . sagacious . . . ever seeking Truth . . . With set sail this group moves forward. Monthly meetings are held to discuss the philosophies of the ages and their effects upon the world. Through these discussions students are better fitted to face the problems confronting the world today.



## OFFICERS

Ken Sulston, Prof. Kauffman, Iris Bundy, Johnnie Williams, Willis Walker, James Ranum.



#### OFFICERS

Mary Ellen Peterson, Leon Ross,  
Ruth Angel, Alvin House,  
President.

# General Missionary Society

Echoes from around the world . . . India . . . China . . . Africa . . . South America . . .  
The student body makes up this large group which is organized to create interest and supply information about our missionary work through its regular Thursday chapel services. Each year it takes upon itself a financial missionary project. This year it raised funds to assist in the construction of a co-educational school in India.





#### OFFICERS

Leonard York, President; Pat  
Davis, LaRae Sabin.



# Foreign Missionary Society

Challenge . . . Inspiration . . . Education . . . For students who have definite calls or personal interest in the work of foreign missions. Indeed not the smallest craft on the sea, this band with a crew of one hundred and eighteen meets each Thursday to be thrilled and challenged by returned missionaries of various fields. This group sponsors services at the jail and the Mexican labor camp.





#### OFFICERS

Dr. Corlett, Paul Harris, James Ranum, David Alexander, Myrtle-belle Walton, Prof. McGraw.

# Timothy Club

The purpose of the Timothy Club is to give the ministerial students an understanding of the problems of the ministry that the students do not get in the classrooms. Speakers are secured from among outstanding ministers of the church. The main event of the year is the annual Timothy Club banquet. In the last banquet they were honored to have the late J. B. Chapman as guest speaker.

Front Row: Dr. Corlett, Ralph Hull, Darrold Hutchinson, Willis Colestock, Marcia Walker, Margie Herron, Myrtlebelle Walton, Paul Harris, David Alexander, Prof. McGraw.  
 Second Row: Charles Tolson, Paul Beaver, Wesley Lawrence, John Lenker, Ramon Vanderpool, Frederick Drown, James Ranum.  
 Third Row: Jack Hawthorne, Harris Pearson, Paul Wordsworth, Willis Walker, Fred Fowler

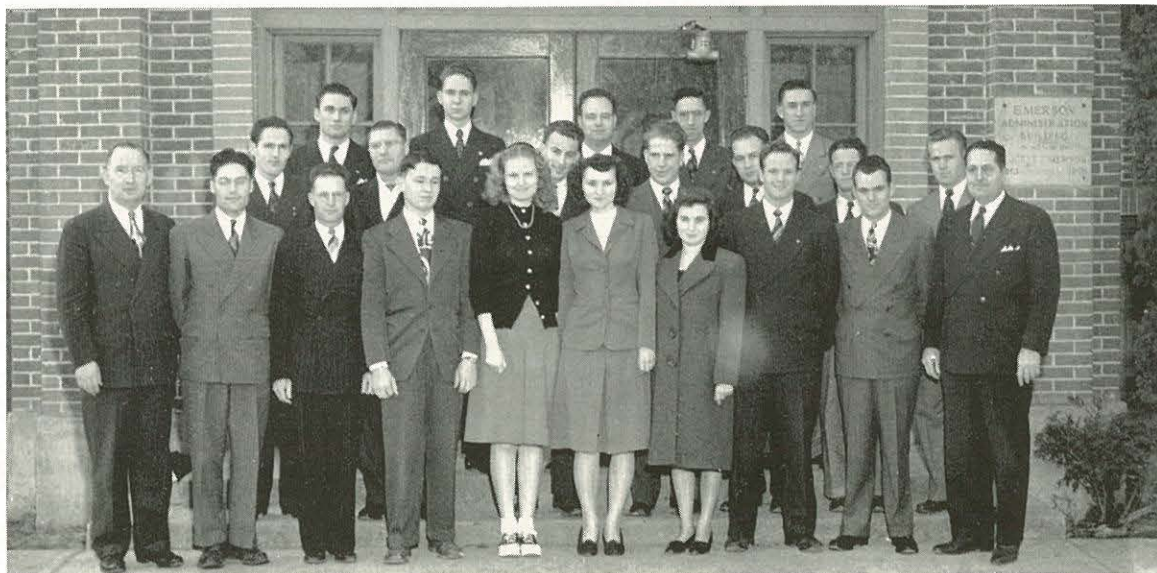



C o l l e g e

C h u r c h

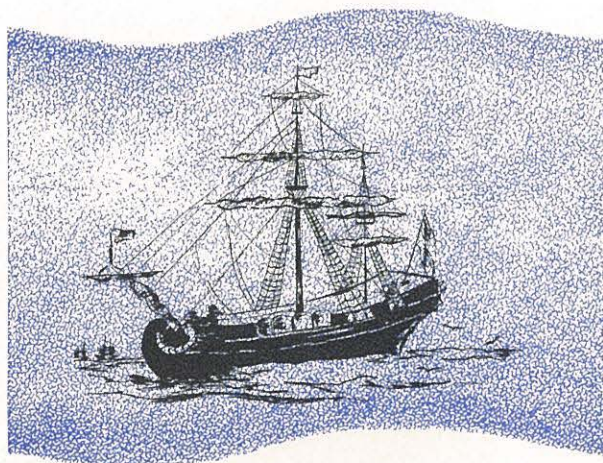



REV. JOHN E. RILEY  
Pastor

"... and thus he steers his bark  
and sails on even keel with gentle  
gale." Through his unfailing ex-  
ample of social poise combined  
with soul ballast he has helped to  
increase our own faith in God.

# C o l l e g e C h u r c h

Broadcasts of Sunday morning services each week send out the gospel message to shut-ins and friends of College Church who are unable to attend.

On Wednesday nights and Sundays the week-day chapel takes on a reverential air as faculty and students gather with friends from the community in worship together at College Church.





ANDREW HANNERS  
Parish Caller



One of our Seniors, Andrew Hanners, has the distinction of being Parish Caller of the College Church. His duties, which he enjoys thoroughly, are visiting among the members and friends of the church, and shaking hands with the people as they leave the church. An especially thrilling part of his work, he thinks, is visiting those members of his parish who have some of their family on the mission field. God speed to you, Andy, in further endeavors.

J. R. KNIGHTON  
Director of Music



Sunday Morning Ushers



ALLINE SWANN  
Organist



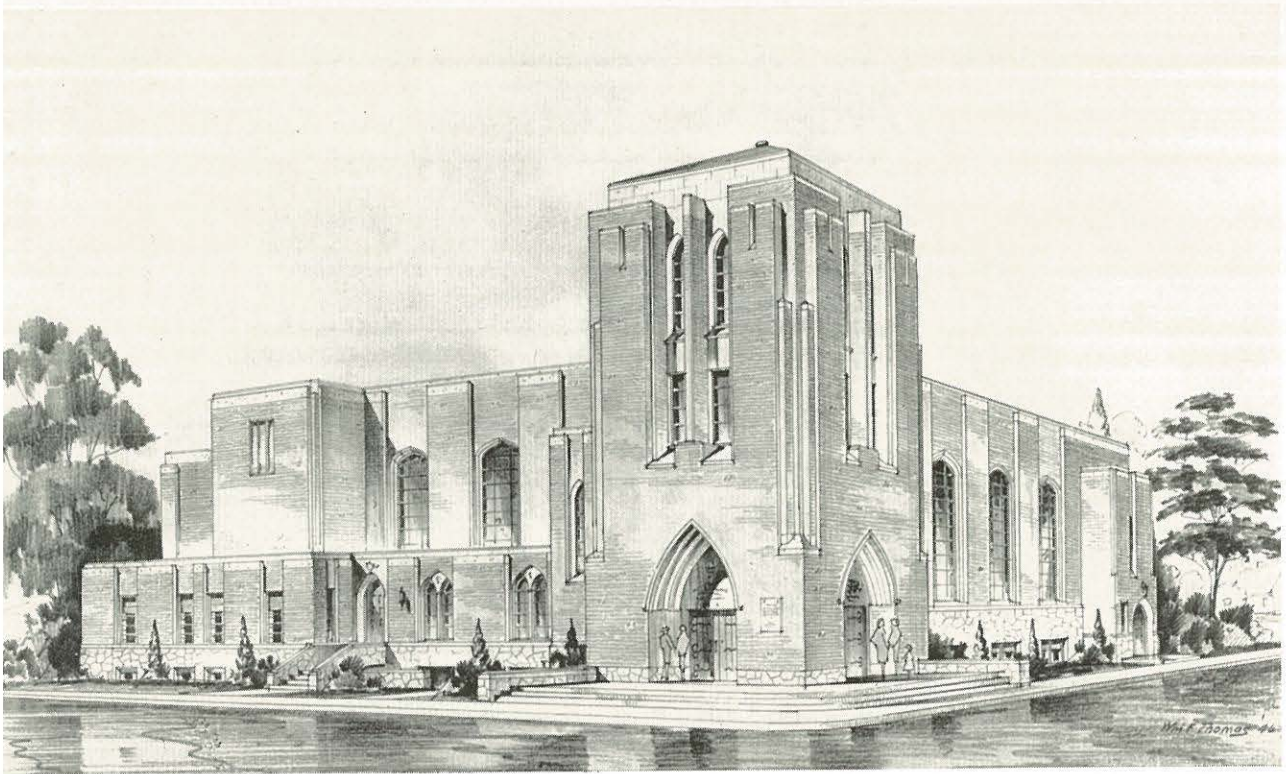

Proposed Church Building

# College Church Building Program

Seventy thousand dollar goal . . . thermometer steadily mounting . . . ground breaking ceremonies . . . speeches and dirt throwing . . . donated work . . . College church will soon have a home of its own. Excavating began immediately after the ground breaking on March 10 and the building project is making fine progress "for the people had a mind to work."

Dr. D. I. Vanderpool offers the prayer of invocation.



The building program committee in session.



The power shovel dragging out the "hole."







Zimmerman at the Panel



The Congregation Scatters



Sunday Morning responsive reading.

# R a d i o B r o a d c a s t

Comfort to the ill . . . companion to the lonely . . . inspiration to the discouraged . . . College Church's Sunday morning radio broadcast stretches out a spiritual hand to hearts throughout the Boise Valley to meet the universal need.



Smiling . . . Enthusiastic . . . Hopeful is Professor Roy E. Ray, Sunday School Superintendent of College Church. Filling this position of momentous value he has brought to our minds the value of pulling together for a successful organization. Under his faithful supervision, we advance!



# College Sunday School

Sailing ahead . . . port in sight . . . With a purpose in view the Sunday School ship moves ahead. During her voyage each crewman put his shoulder to the wheel in a contest against Olivet Nazarene College. Backed by winds of enthusiasm the Sunday School ship moves forward.



To church after inspiring scripture study.

Children's church in session.





President Elmore Vail's consistent Christian life as well as his leadership qualities stimulated the society to press forward toward higher goals.

# Young People's Society

The N.Y.P.S. plays a vital part in maintaining a well-rounded program in the College Church. The animated singing of choruses led into the inspirational devotions which fired the zeal of all who worshipped with us. Outside speakers supplemented local talent to provide a variety of programs.



REV. JARRETTE AYCOCK, D.D.  
Fall Revival



MRS. DELL AYCOCK  
Song Evangelist



REV. HAROLD VOLK  
Spring Revival

# Special Speakers

Harvest time revival . . . personal illustrations . . . instructive chapel messages . . . powerful evening sermons . . . District Superintendent of Kansas City . . . With evangelist Jarrette Aycock, N.N.C. reached a high spiritual tide. Helpmeet song evangelist . . . individualistic . . . charming . . . sympathetic feminine wisdom . . . Peppy Dell Aycock led from choruses to hymns in a non-stop singing cruise, teaching by doing that it is the spirit that counts. Spring-time revival . . . strong Biblical preaching . . . seasoned evangelist . . . Nampa resident . . . crippled in body but not in spirit . . . During Rev. Volk's eight day ministry many human crafts were set on the course toward heavenly shores. Our turbaned guest from India . . . a Hindu Christian . . . ordained Nazarene minister . . . boys' school teacher . . . former superintendent of India district . . . auditor of college classes . . . Sailing from his homeland with the new year, Rev. Samuel Bhujabal docked at Nampa for several months . . . During his stay he was a favorite speaker for India missions at many meetings.

REV. SAMUEL BHUJABAL  
Native Missionary Visitor





S a m a r i t a n

H o s p i t a l

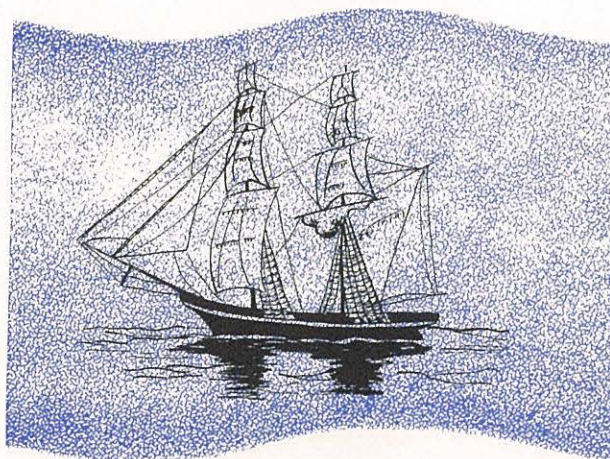



Samaritan's business manager, Nelson Ammons, is amiable and efficient. Superintendent of the hospital, Mrs. Gladys Kinzler, consistent, a capable administrator.

# Samaritan Hospital

Mercy . . . medicine . . . skilled care . . . a bit about Jesus . . . modern surgical equipment and scientific medical techniques . . . a place of bustling nurses and happy faces.

Such made Samaritan Hospital an outstanding part of our college community. When sickness came, we were glad it was so near.







Proposed hospital building

# Building Program

Completion of the new heating plant . . . Prayers for finances . . . Construction of a new seventy-five bed wing . . . Shortages . . . Waits for materials . . . All these typify the features of the Samaritan Hospital building program.

Front of Samaritan Hospital before starting construction.





Grace Abila

Joyce Garrison

Martha Gresser



Vernadean Spurbeck

Wanda Stockton

Ima Tomkins



Hortensia Acosta

Allen Askren

Naomi Emerson



Vesta Franz

Esther Howard

Maxine Larkin



Virginia McIntosh

Dorothy Miller

Lela Ross



Fern Strohl

Vera Ruth Johnson





Back Row: Elenor Pearson, Juanita Gardiner, Duane Drake, Frances Urschel, Naomi Ruth Carter Williams, Ralph Miller, Katherine Perry, Ruth Murray.  
Front Row: Elnora Johnson, Elsie MacDougall, Dorothy Davis, Eula Tombaugh, Agnes Miller, Roy Ecker.

# Hospital Staff

Known by friendly kindness . . . Christian . . . Able servants of the bodies of men . . .  
Vigilantes of mercy . . . Such are those who make up the staff of Samaritan Hospital.

Doctors, Nurses, technicians, and upkeep men all exhibit the spirit of Christ.  
Here too, souls are nourished and minds are invited to think on Christian ways.

## JUNIOR CLASS

Back Row: Evelyn Hall, Shirley Haile, Juanita Moon, Lillian Doerksen, Grace Sunden, Willadean Dennis.  
Center Row: Joyce Michel, Irene Baker, Corinne Garven, Lettie Potts.  
Front Row: Martha Erickson, Betty Ganoung, Emmie Godwin, Bernice Bates, Mary Graham.

## FRESHMAN CLASS

Back Row: Elizabeth List, Grey Brainard, Mary De Whitt, Vera Mulligan, Amanda Kusch.  
Third Row: Dorothy Hanlon, Mary Moore, Edna Rudolph, Johnnie Mauldin, Virginia Nelsen.  
Second Row: Nellie Moore, Almeda Ballard, Mary Habegger, Dolores Mickleberry, Elizabeth Elverd.  
Front Row: Helen Gilmer, Ruth Wood, Opal Barnes, Sara Wibbels, Georgia Hibberd.







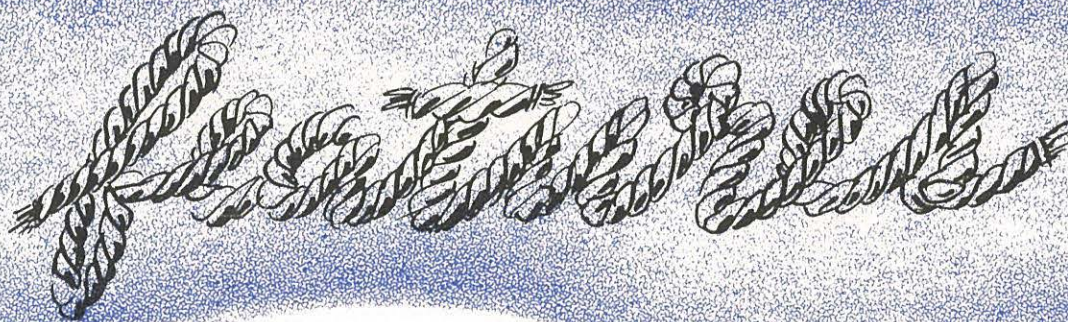



Pictures . . . Pranks . . . Puns . . . Our Student Body president, Merrill (Abe) Bennett comes from Tillamook, Oregon. While in high school he was a member of the National Honor Society and the Junior Class representative. Here at N.N.C. Abe gives cartoon talks, helps in outpoints, churches, and revival meetings. He is planning his future in commercial cartooning in Christian service.

Quoting Abe, concerning his position as student body president: "We aim to see that the government of the students, by the students and for the students shall not perish from the campus."

Religion major . . . Hostess . . . Margie Herron, A.W.S. president, was born in Anthony, Kansas, May 11, 1923. After graduating from high school, Margie took up Normal work at a Junior College in Centralia, Washington, then did secretarial work for two years before coming to N.N.C.

At N.N.C. Marge has been a member of Timothy Club, A Cappella, the dorm council, has been secretary-treasurer and president of the A.W.S., and secretary of the senior class.

Margie's special likes include music, people, life, and N.N.C. She plans to enter the ministry, preferably pastoral work.

## Who's Who



# Who's Who

Crusader . . . Education courses . . . English Comprehensive . . . Harry Heighton, a senior from Butte, Montana has left his mark as contributor to the spirit of N.N.C.

Harry has pledged his future to teaching in high schools where he prefers fields of English, Journalism, and Math. His superior service as Crusader Editor has given to him invaluable experience and to our school an excellent paper.

Mr. Heighton says, "The interchange of ideas and the opportunity of working with the faculty and students at N.N.C. form an experience that cannot be duplicated."

Preacher's wife . . . studious . . . practice teacher . . . Dorothy Anne House, Oasis Assistant Editor, will receive her bachelor's degree in English in June. Dorothy transferred from Kletzing College in Iowa in her sophomore year.

Active in F.T.A., Christian Workers' Band, Oasis and Crusader staffs, Mrs. House has maintained an enviable scholastic average, acquired a husband, and still finds time to enjoy reading, writing, and concerts.





Soloist . . . Salesman . . . Sea-man Richard Lindbloom came from Carthage, South Dakota, in his Academy sophomore year. He was Academy Student Council representative, Junior and Senior Class president.

He has been distinguished in orchestra, group singing, and as Tenor Soloist for Handel's "Messiah." He has been Oasis business manager, A Cappella president, and senior class vice-president.

Richard plans to continue preparation for a career in newspaper advertising. He enjoys classical music, good reading, selling, and coffee. He dislikes cowboy songs and busses.

Mr. Lindbloom spent about three years in the Navy where he was an Ensign and is now a member of the U.S. Naval Reserve.

Winsome smile . . . first soprano . . . ringing testimony . . . Lillian Nutt from Billings, Montana, first came to our campus as an Academy Miss. As college junior she has made her debut in music circles. Besides rating in intramural voice competition, A Cappella, and Philharmonic, Lillian has traveled in an Evangelistic singing tour and with the N.N.C. Victory Vocalette's Quartette.

Her future plans include gracing a parsonage after the Harrises receive their degrees next year.

## Who's Who



# Who's Who

Faithful . . . Loyal . . . Zealous . . . Kenneth Potter comes to us from Waterman, Oregon. He was the valedictorian of his high school class. After working a year in the post office, Kenny was drafted into the Army 101 Airborne Division.

At N.N.C. Kenneth has been vice-president of the L.S.P.'s, president of the sophomore class, junior class representative on the student council, president of the Christian Workers' Band, and vice-president of the General Missionary Society.

This year Kenny has added baseball to his other accomplishments. Probably he will be best remembered among us for his fine Christian character.

Gracious . . . Friendly . . . reserved . . . That's our Tip-off Queen Alice Schmidt. She was born in Bieseker, Alberta, Canada. She attended high school at Canadian Nazarene College in Red Deer, then came to Northwest Nazarene College in 1946.

Since coming to N.N.C., Alice has held several positions, program chairman for the A.D.P.'s, secretary of the student council, assistant dean of Morrison Hall, was crowned Tip-off Queen.

Sewing and scrapbooks are her hobbies; Philipians 4:13 and 19 are her favorite promises; her favorite sports are ice skating, horse-back riding, and softball; Alice is majoring in religious education and plans to assist Jerry in his evangelistic work.



# Who's Who

Outstanding athlete . . . all-around student . . . basketball captain and coach . . . Elmore Vail has been in various departments of our campus for thirteen years. In the Academy he was active in basketball and debate and received his college activity letter, all around student plaque, and all-around athletic and citizenship awards.

Elmore was president of the freshman class in college. After his return from the service he became president and athletic director of the L.S.P.'s. He plays basketball and baseball. Last year he was awarded the Adams Hat Sports trophy, and for two years he has been coach of the Academy Trojans.

Industrious . . . capable . . . master of the keyboard . . . Jeanne Durrand Vail came to N.N.C. from Coos Bay, Oregon, via Pasadena.

Jeanne has actively participated in society, sports, and music. Her talent, personality, and willingness to work have netted her positions in Mu Epsilon Sigma, A.W.S. Council, L.S.P. administration, and as Student Assistant in the music department.

Playing no mean game herself, her favorite sport is watching her favorite man play basketball.





S t u d e n t

A w a r d s

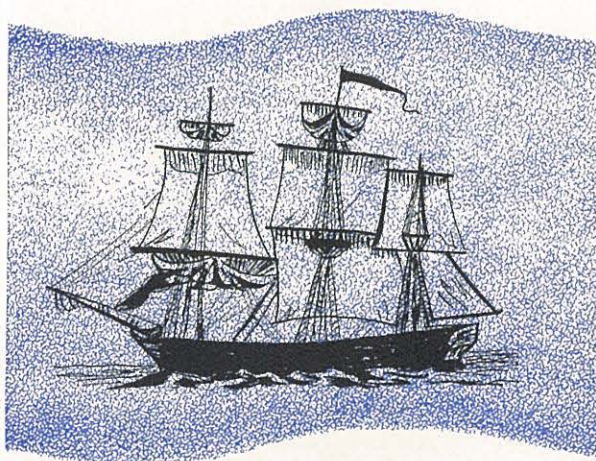



DON PETERMAN  
All-College Student

# 1946-1947 Student Awards

DORIS RODMAN  
Lions Club Girl



ELWOOD SMITH  
Lions Club Boy







ELWOOD TAME  
D. J. Smith Debate



MARGARET WILKES  
Bonnie D. Bean Orchestra



MERRIL BENNETT  
All School Art

# 1946-1947 Student Awards

MARJORIE REED  
Gretzinger Organ Cup



ELMORE VAIL  
Adam Hat Trophy



CARROLL ALLEN  
Doris Gale DeLong Music



# I n M e m o r i a m



Dr. James B. Chapman . . . beloved, general superintendent . . . inspired penman . . . a visionary . . . lover of mankind . . . practical philosopher . . . Chapman Hall is a daily reminder that he was our example.



Dr. Roy T. Williams . . . revered general superintendent . . . challenging, thought-provoking author . . . Christian gentleman . . . a pulpiteer . . . sound business judgment . . . Since he was a scholar, R. T. Williams Library is a fitting memorial.

## IN MEMORY OF

Rev. Emmet K. Shepherd . . . former N.N.C. student . . . classmate to some of us . . . a kindly pastor . . . a loving father . . . a good neighbor . . . N.N.C. misses this loyal supporter and local pastor.

William Stanley Hart . . . A devout Christian, comrade and friend. . . His purpose in life was also his testimony, "Ready to go, ready to stay, ready to do Thy will!" Bill's faithfulness and humble pride of God and his family, echoing in our memories, calls us on.



# C a l e n d a r

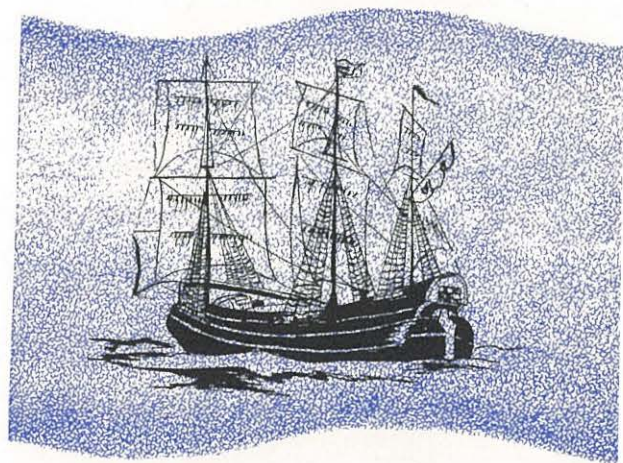



Quartet Night—Andy imitates Johnson's inimitable Oldsmobile.



Freshman Initiation—Looks like aborigines have hit the campus.



Tug-of-War—Knighton lends support as the Sophs take the tug-of-war laurels.



Freshman Skit—Shave and a hair-cut for Art, with laughs on the frosh barbershop crooners.



Outpoint—All aboard for home mission work! Student ministers and musicians loading for outpoints.





Hoyle's meal—Hoyle takes a haul . . . griping sometimes pays off; this time in a royal spread for Rich.



Thanksgiving Dinner—Life in Retrospect—Hawthorne and Zimmerman were blushing that night!



Cramming—Bookworms study consistently and cram now!



Hallowe'en—Ghouls on parade. Hallowe'en debut of Hadley's House of Horror.



Semper Fideles—Academy Club from which come active gospel teams.

Turkey Bowl Game—Blood thirsty gladiators hit the turf in the Annual Turkey Bowl classic.



Bookstore Auction—Johnson waxes eloquent in quest for "filthy lucre."



"Christmas Carol"—Christmas in the spirit of Dickens' and Zimmerman.



Christmas Party—A.W.S. makes with the Yuletide cheer.



Messiah—Handel's Messiah—happy blend of singing, strings, and voices.





Pasadena Game—Unger's riding for a fall in one of the Pasadena thrillers.

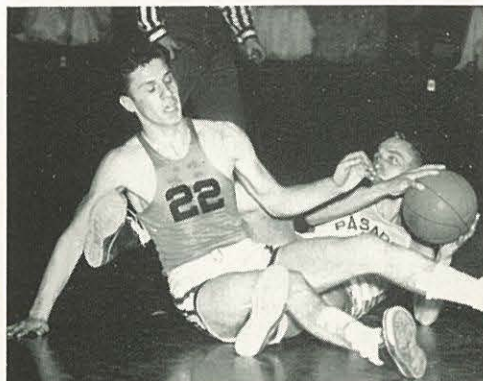

Alumni Skit—"Queenie" Harold takes a tumble. Dr. Bob to the rescue.



Christian War Veterans—With ability that produces results, members of the C.W.V.A. advance with evangelistic services, prayer meetings, testimonies, and special singing.



Dining Hall—Mess hall massacre . . . pass the pepper, Ruby.





Registration—It's a long, long way from here to the business office.



Mortar-board Mock Recital—Abe, Sylvia, and Teddy Bear.



Abe's Birthday—"Honest Abe" commemorates.



Post Office Boxes—Any letters today? Manna from home.



L.S.P.'s Win Again—Mr. Cunningham presents Captain Doug Powers with the coveted Mills-Cunningham trophy.





Academy Girls' Sextet—Sing for Semper Fideles services, chapel and revival meetings.



Donkey Basketball—Johnson rides high this round.



North Dakotans Dine—While the regents were here Dakotans initiated the new beanery.



Veterans' Picnic—Inhabitants of Vetville dine out for a change.



School picnic—Way back (to nature).

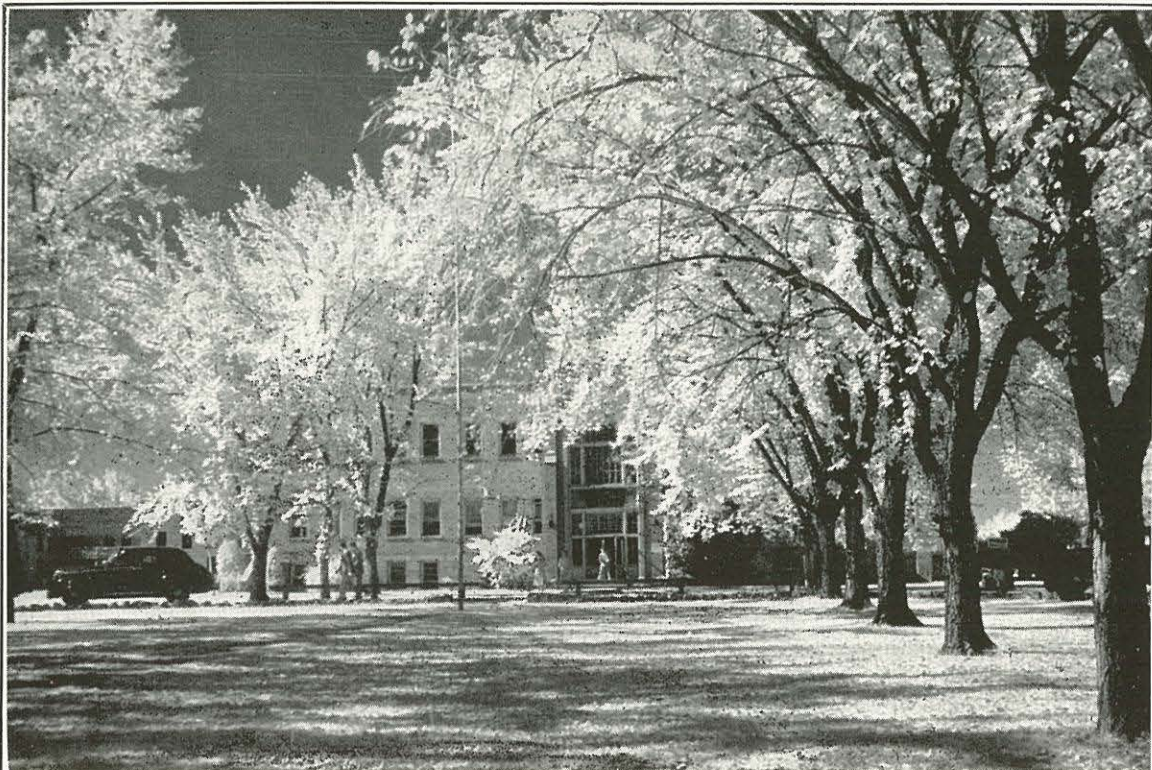

# Northwest Nazarene College

**Bringing Character, Culture and Christ to Today's Youth**

**Present Cumulative Enrollment 998**

**Largest Denominational College in Idaho**

**Offering: A.B., Th.B., B.Mus., B.S. in Nursing, Pre-Professional Curricula**

Art  
Biological Science  
Business Administration  
Education  
English  
History  
Political Science  
Home Economics  
Mathematics

Music  
Theory  
Music Education  
Piano  
Pipe Organ  
Violin  
Voice  
Band  
Chorus

Modern Languages  
Physical Sciences  
Philosophy  
Psychology  
Religion  
Religious Education  
Sociology  
Speech

**SUMMER SESSION BEGINS JUNE 7**  
**FALL TERM BEGINS SEPTEMBER 13**

**Write Dr. L. T. Corlett, President**  
**N.N.C., Nampa, Idaho**





J. A. McNatt

**IDAHO-OREGON DISTRICT**

**Church of the  
Nazarene**

**CONGRATULATES**

**Northwest Nazarene  
College**

**An Aggressive District with a Challenge to Youth**

**A Spiritual District with a Passion for Souls**

**Loyal to the Doctrines, Institutions, and**

**Responsibilities of the Whole Church**

Rev. J. A. McNatt  
District Superintendent

Rev. Albert Neuschwanger  
N.Y.P.S. President

Rev. Melza Brown  
District Sunday School Board

Mrs. Carl J. Kinzler  
W.F.M.S. President



Albert Neuschwanger



# College Church of the Nazarene

N. N. C.

Nampa, Idaho

John E. Riley, Pastor



*Our Past*—Eleven years of numerical, financial, and spiritual growth!

*Our Present*—A family church of more than 600 members, and still growing apace.

*Our Future*—The great building pictured above as a memorial to the faith and sacrifice of the past, a center of light and life for College and Community, and a power house to send “radioactive” Christians around the world.



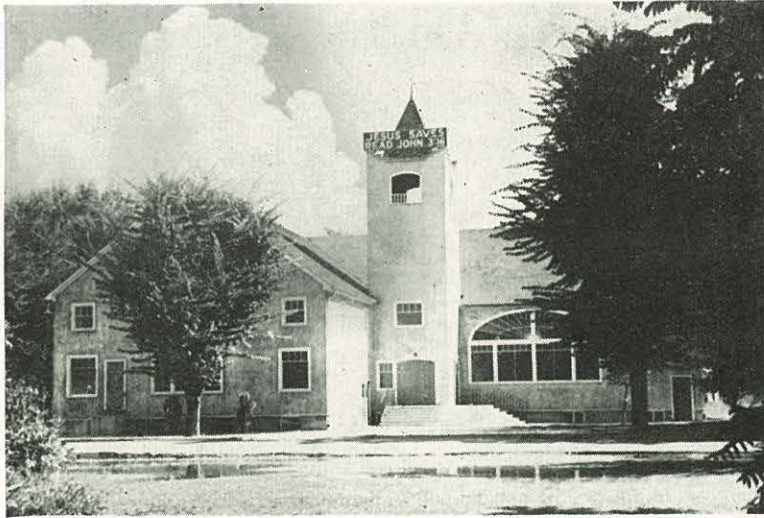

First  
Church of the Nazarene  
NAMPA, IDAHO

A Friend  
of  
Northwest  
Nazarene  
College



Melza H. Brown  
Pastor

# North Nampa Church of the Nazarene

Corner of 12th Ave. and 3rd St. N.

Rev. A. Neuschwanger ..... Pastor  
 Harlan Davis ..... S.S. Supt.  
 Olen Doane ..... NYPS Pres.  
 Cleo Doane ..... WFMS Pres.

**Where You May Be a Visitor  
 But Not a Stranger**

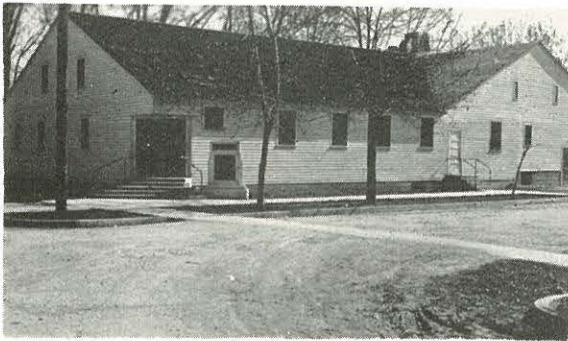

# Church of the Nazarene

**Twin Falls  
 Idaho**

**Bert Daniels  
 Pastor**



**Located at 4th St. and 6th Ave. N.**



# Eagle Church of the Nazarene

EAGLE, IDAHO

ROSCOE PERSHALL ..... Pastor  
MARION HOYT ..... S.S. Supt.  
PAULINE WILLIAMS ..... NYPS Pres.  
MRS. CLAY KEAMS ..... WFMS Pres.

*"Watch Eagle Sunday School Grow"*



L. R. Sturtevant  
Pastor  
Phone 1804 W

## Fairview Church of the Nazarene

Corner of Fairview and High St.

NAMPA, IDAHO

A Growing Church in a Growing City

*"Your Presence Is Always a Delight"*

## Midvale Church of the Nazarene

MIDVALE, IDAHO

Don Cozad  
Pastor

## Church of the Nazarene

H. A. ERDMANN, PASTOR

*"The Church with a Friendly  
Welcome"*

Gooding

Idaho

## Church of the Nazarene

West "A" and Grant St.

Goldendale, Washington

RAY A. KELLOM—Pastor



Dr. D. I. Vanderpool  
District Supt.

# Northwest District Church of the Nazarene

Extends Congratulations to  
Northwest Nazarene College  
President, Faculty, and  
Student Body

## Camp Schedule for July, 1948

- . District Camp Meeting ..... July 2-9  
Dr. T. W. Willingham, Speaker  
Professor Ronald Lush, Music Director
- . Boys' Camp ..... July 12-16
- . Girls' Camp ..... July 18-23  
Plans for these camps are under the direction of Reverend H. Frederick Vogt, Chairman of the Commission on Boys' and Girls' work.
- . N.Y.P.S. Camp and Institute ..... July 26-30  
Rev. Elwood Sanner, Speaker

**Rev. George Eplin, Manager**  
**Loon Lake, Washington**

Vacation at Pinelow Park  
Under Christian Influence



Pinelow Park, District Camp Grounds





# First Church of the Nazarene Yakima, Washington

In the Heart of the Yakima Valley  
A Great Church in a Growing City

## CHURCH ADDRESS

N. Second St. at B  
Telephone 22673

Pastor, Rev. Milo L. Arnold  
Parsonage, 804 S. 16th Ave.



# Church of the Nazarene

Clinton at Alder Streets  
WALLA WALLA, WASHINGTON

LOOKS TO THE FUTURE

WITH A VITAL PROGRAM FOR TODAY

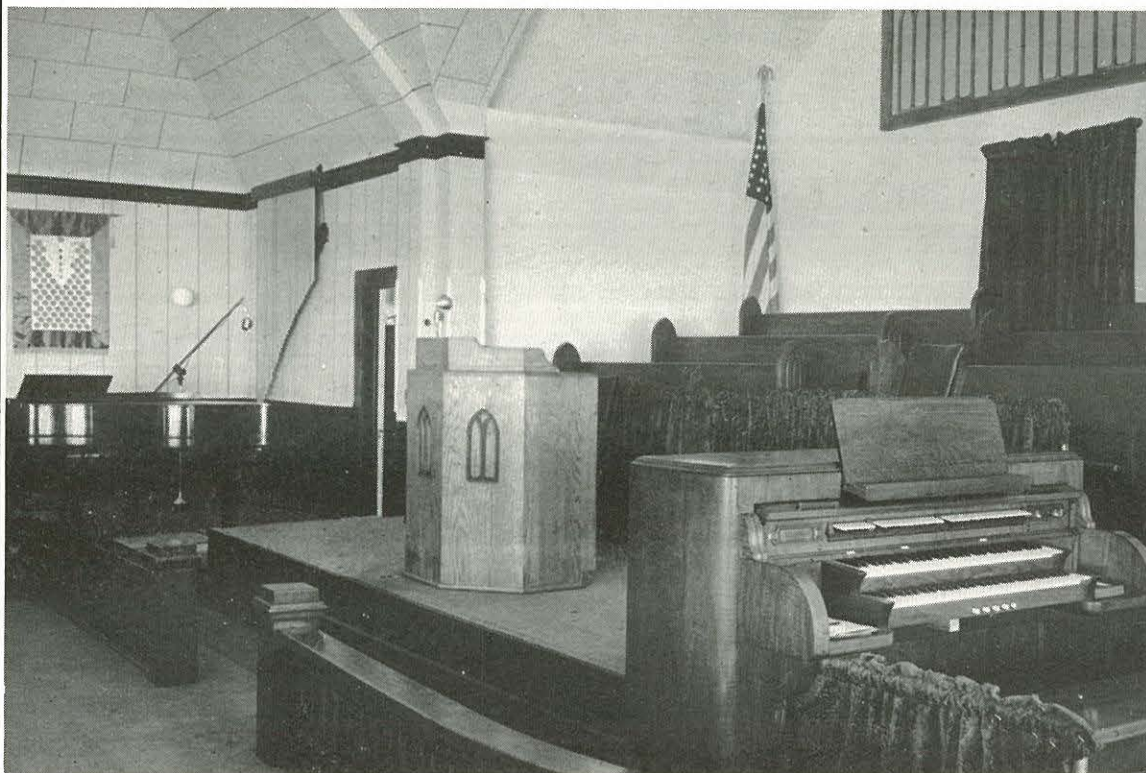

Platform of church, electric organ, chimes, radio broadcasting equipment, amplified tower equipment sends tones of chimes and organ one and one half miles from tower of church.

## Operating a Full Schedule of Services on Sunday

### Special Features

- . Radio Broadcast direct from church, 5:30 p.m., KUJ
- . Weekday Religious Education for Children of school age at the church (only Protestant church doing this in the city.)
- . Daily Vacation Bible School

J. PAUL DOWNEY, *Pastor*





**"We Believe in the  
Work Our College  
Is Doing  
100%"**

## **Church of the Nazarene** GRANDVIEW, WASHINGTON

Rev. and Mrs. H. Weldon Stone ..... Pastors  
Orville Zook ..... S.S. Supt.  
Steve Cox ..... NYPS Pres.

## **Pullman Church of the Nazarene**

511 Paradise Street

**PULLMAN, WASHINGTON**



Paul M. Bard ..... Pastor  
Robert Rathjen ..... S.S. Supt.  
George Varner ..... N.Y.P.S. Pres.  
Mrs. Leslie Jones ..... W.F.M.S. Pres.

## **Church of the Nazarene**

**MOSCOW, IDAHO**

*"Home of the  
University of Idaho"*

**Evangelical—in Doctrine**

**Evangelistic—in Spirit**

**Enthusiastic—in Its Program**



**Raymond C. Kratzer**  
Pastor

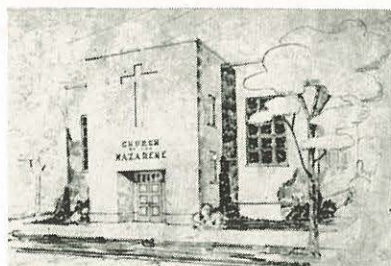

*Recently Remodeled*



Rev. Weaver W. Hess, D.D.  
District Superintendent



Rev. George Coulter  
District Chairman  
Church School Board

God forbid that we should  
glory save in the Cross of  
our Lord, Jesus Christ.  
—Gal. 6:14

*Greetings and  
Best Wishes  
From the*



Rev. Marlyn Anderson  
President  
District N.Y.P.S.

## OREGON PACIFIC DISTRICT

Along the beautiful Oregon Coast

**Annual Campmeeting  
JULY 22 TO AUGUST 1**

**N.Y.P.S. Institute and  
Youth Camps  
during the month of August**



Mrs. Weaver W. Hess  
President  
District W.F.M.S.



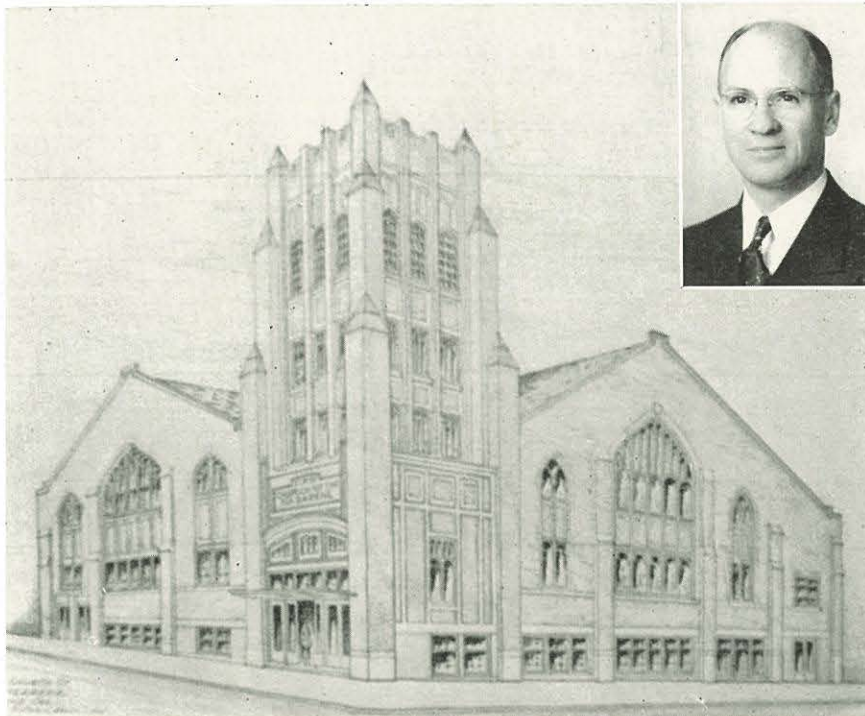

## PORTLAND FIRST CHURCH

Extends  
Congratulations  
to the Oasis Staff,  
Especially on Behalf  
of the Young People  
from its Membership  
Who are Attending  
Northwest Nazarene  
College

Building as it will appear when completed

## Sellwood Church of the Nazarene

*"The Singing Church"*

S.E. 16th Ave. at Spokane—PORTLAND, OREGON

Will Soon Be

## Moreland Church of the Nazarene

S. E. Lambert at 17th

Choir Director  
Mrs. Harold Nevin

S. S. Supt.  
Glenn Erskine

N. Y. P. S. Pres.  
Chas. Wheeler

W. F. M. S. Pres.  
Mrs. A. A. Reck

### Welcome

Rev. Ira Paul Dumas, Pastor  
7517 S.E. 17th Residence  
Phone LANcaster 4401



Building when completed—Education unit finished

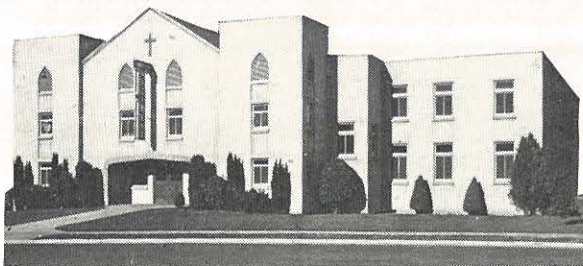

## Medford Church of the Nazarene

Holly at First  
MEDFORD, OREGON

- Adequate Church Facilities
- A Growing Membership with a Vision
- The Gospel Message to southern Oregon in song, sermon, and story
- Radio Broadcast over KMED, 1440 on your dial  
—9:30 P.M. Saturday

Pasonage—46 Summit Ave.

Telephone 4936



George Coulter  
Pastor  
N.N.C. 1934

## PRINEVILLE Church of the Nazarene

WHEN YOU THINK OF CENTRAL OREGON THINK OF THE  
LITTLE CHURCH WITH THE BIG VISION!

Elmer R. Curtis—Pastor

7th & Main—Prineville, Oregon



## Church of the Nazarene

Eighth and Madison  
Eugene, Oregon

RICHARD T. TAYLOR, Pastor



A live church in a friendly city in beautiful western Oregon  
Attend the University of Oregon for your post-graduate work





# First Church of the Nazarene

Center at 13th Streets

SALEM, OREGON

*"Salem's Downtown Evangelistic Center"*

Orville W. Jenkins, Pastor

1504 Jefferson Street

Phone 5447



Raymond B. Sherwood  
District Superintendent

## NEVADA-UTAH DISTRICT

### Church of the Nazarene

Rev. Robert A. Lundgren.....Chairman of Dist.  
Church School Board

Rev. Paul W. Urschel .....Pres. of N.Y.P.S.

Mrs. Raymond B. Sherwood .....Pres. W.F.M.S.

Mrs. Iva Rupp .....District Sec.

Rev. E. D. Fleming .....District Treasurer

**Congratulations to N.N.C.!**

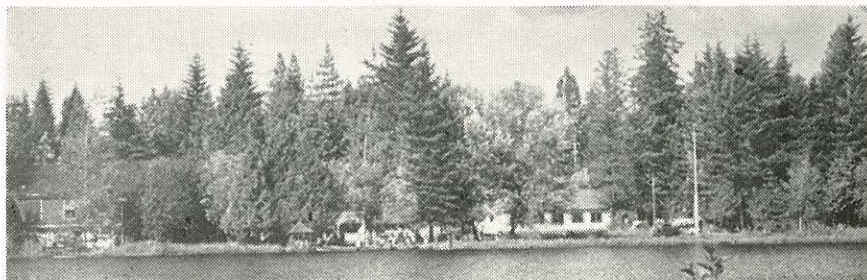

Beautiful Hall's Lake Camp Grounds

# WASHINGTON PACIFIC DISTRICT

THE EVERGREEN FRONTIER

Land of Opportunity for N.N.C. Young People

Aggressive District

Beautiful All Purpose Camp Ground

Wide Awake Churches

Enthusiastic Friends of N.N.C.

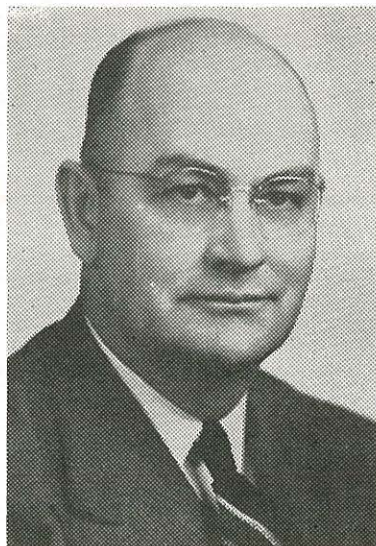

Dr. B. V. Seals

Dr. B. V. Seals, District Superintendent

2542—Second Ave. N. W.

Seattle, Washington

Ga 5577



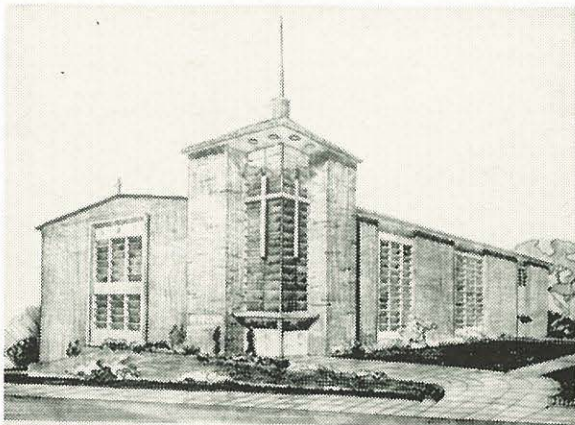

# First Church of the Nazarene SEATTLE, WASHINGTON

Present Address:  
N. 43rd & Densmore Ave.

Now under Construction at  
E. 44th & Second Ave. NE.

- An aggressive church in a progressive city.
- A great crowd of wonderful young people.
- Consistently true to the old faith.
- Located near the University of Washington.



Roy J. Yeider, Pastor  
3648 Burke Ave.  
Melrose 2209  
Church Office  
Melrose 4560

# Central Church of the Nazarene

SEATTLE, WASHINGTON  
Sixth Avenue North and Valley Street

Located near the heart of the city  
A Hearty Welcome Awaits You!

Phones: Alder 1487 and Alder 4477

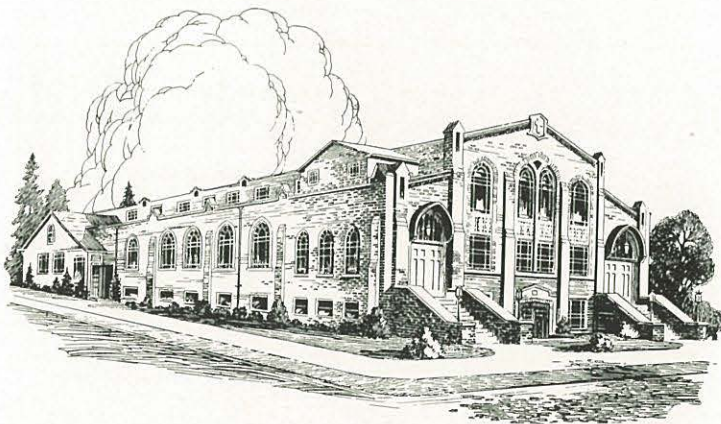

Vernon L. Wilcox  
Pastor



Arthur B. Cook  
3529 South Sheridan

When in Washington you will find a warm  
welcome at the First Church of the Nazarene

South 37th and "M" Streets

## First Church of the Nazarene TACOMA

## Kelso Church of the Nazarene

South and Alder, Kelso, Washington

PEARL DIXON  
S. S. Supt.

H. S. PALMQUIST  
Pastor  
701 So. 5th—Ph. 2027 W

## Church of the Nazarene

OLYMPIA  
WASHINGTON

Rev. Buford Battin  
Pastor

## Church of the Nazarene

AUBURN  
WASHINGTON  
Located at 8th and C St. S.E.

Rev. E. G. Strong, Pastor  
115A St. NW. Ph. 386 J

## Church of the Nazarene

COEUR D'ALENE  
IDAHO

Rev. W. T. Taylor  
Pastor

## Church of the Nazarene

International Falls, Minn.  
7th St. and 7th Ave.  
Rev. E. G. Strong, Pastor

"We congratulate you!  
Northwest Nazarene College"

F. Nason  
S.S. Supt.

Mrs. H. Frask  
W.F.M.S. Pres.

Joe Yoder  
N.Y.P.S. Pres.



# THE ROCKY MOUNTAIN DISTRICT

## Montana and Wyoming



Alvin L. McQuay  
Superintendent



A. Furman Harris  
Chairman Church  
Schools



Alyce Figg  
Pres. W.F.M.S.



W. C. Keith  
Pres. N.Y.P.S.

- . Largest Geographically in the U. S.
- . . One of the Last Frontiers in the Holiness Movement
- . . . Presenting a Challenge to Home Missionary Aggressiveness
- . . . . Loyal to the Whole Program of the Church

**35 CHURCHES**

**1115 MEMBERS**

**\$123.22 per capita giving (1947)**

Young People's Institute and Youth Camp held in the Mountains at  
Luccock Park—40 miles north of Yellowstone Park—  
July 19-25. (225 Enrolled last year.)



A. Furman Harris  
Pastor  
22 Lewis Ave.  
Phone 5528

## First Church of the Nazarene

Third Avenue North at 33rd Street  
BILLINGS, MONTANA

*"The Friendly Church of Billings"*



C. F. Rodeffer  
Pastor

"WHEN IN CHEYENNE, WORSHIP WITH US—"

## First Church of the Nazarene

CHEYENNE, WYOMING

20th at Maxwell

*"A sincere welcome awaits you"*



Rev. B. Martin Gale  
Pastor

## First Church of the Nazarene

Corner of 12th and Poplar Streets  
CASPER, WYOMING

*"A Friendly Church in a Friendly Community"*





Arthur C. Morgan  
District Superintendent

# MINNESOTA

"Land of 10,000 Lakes"

Believes In

THE PURPOSE :: THE PROGRAM :: THE PRODUCT  
OF NORTHWEST NAZARENE COLLEGE

(With 2,792,300 people, we have "open season"  
on fishing for men)

Glendon Fisher .....President N.Y.P.S.

A. Richard Gongwer .....Chairman Church Schools

Opal Morgan .....President W.F.M.S.



Glendon Fisher

# NORTH DAKOTA DISTRICT

## Church of the Nazarene

### DISTRICT OFFICERS

Owen Burke .....	N.Y.P.S. President
Mrs. Harry Taplin .....	W.F.M.S. President
Rev. E. E. Kunkel .....	Sunday School Church Chairman
Rev. Harry E. Taplin .....	District Secretary
Rev. H. M. Long .....	District Treasurer

### ADVISORY BOARD

T. H. Ova  
Latin Teare  
George Reinholdt  
A. H. Heimke

*We are:*

*Spiritual*

*Aggressive*

*Evangelistic*

*Challenging*



# Church of the Nazarene

DENHOFF, NORTH DAKOTA

*"A Haven of Rest to the Weary"*

C. DON REYNOLDS, PASTOR

Mrs. Henry Poelke  
S.S. Supt.

Mrs. H. R. McElvain  
W.F.M.S. Pres.

Mrs. Marvin McElvain  
N.Y.P.S. President

The Morrison Memorial  
Church

## CHURCH OF THE NAZARENE

DeSMET, SO. DAKOTA

H. Lavern Smith, Pastor

*"A friendly church with a  
sincere welcome"*

Cut Bank

## CHURCH OF THE NAZARENE

*"An active group working for Christ"*

Rev. Fred A. Hills ..... Pastor  
Don Crofford ..... N.Y.P.S. Pres.  
Mrs. Harel Resch ..... W.F.M.S. Pres.  
Mrs. A. Y. Crofford ..... S.S. Supt.

Ad Sponsored by N.Y.P.S.

**"Building For Eternity"**

CO-EDUCATIONAL SCHOOL—INDIA

Goal.....\$3000

# N. N. C. General Missionary Society

PROGRAM

Thursday—Missionary Day at N.N.C.

Missionary Chapel Service

Prayer and Fasting at Noon

President ..... Alvin House, Jr.  
Vice-President ..... Milton Gardiner  
Program Chairman ..... Mary Ellen Peterson  
Secretary ..... Ruth Angel  
Treasurer ..... Leon Ross



Nelson Ammons  
Business Manager

## SAMARITAN HOSPITAL

## SAMARITAN HOSPITAL SCHOOL OF NURSING

Nampa, Idaho



Mrs. Gladys Kinzler  
Supt. of Hospital

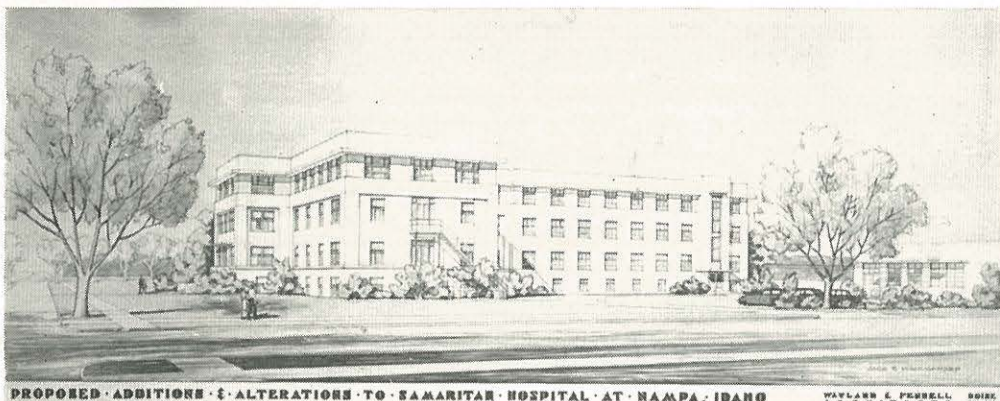

### Proposed Additions and Alterations To Samaritan Hospital at Nampa, Idaho

#### Samaritan Hospital School of Nursing

Its Purpose for existence is three fold:

1. Care for the sick
2. Training School for Student Nurses in a Christian Hospital Atmosphere
3. A Place Where Every Patient May have the Opportunity to accept the Lord as his Personal Saviour.



SCHOOL INSIGNIA



# YOUR SHOPPING CENTER

**SHOP BY MAIL**  
"The Easy Way"

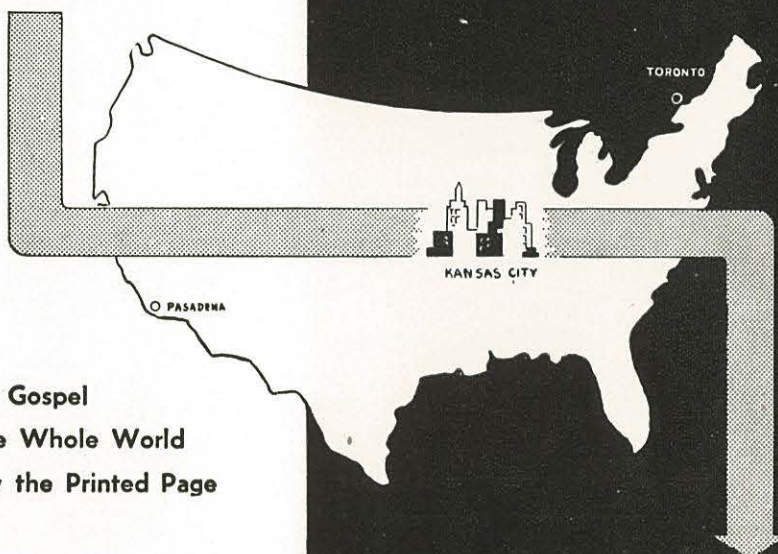

- The Full Gospel
- To the Whole World
- By the Printed Page



**SERVICE**

**YOUR**

Nazarene Publishing House  
and its two branches are as  
close to you as the nearest

**MAIL BOX**

## **NAZARENE PUBLISHING HOUSE**

2923 Troost Ave., Box 527, Kansas City 10, Mo.

102 East Colorado St.  
Pasadena 1, California

1592 Bloor St. West  
Toronto, Ontario

# SOUTH DAKOTA DISTRICT

When traveling through the great Northwest, visit our Churches and hear

*Singing that Inspires*

*Preaching that Illumines*

**"A WARM WELCOME AWAITS YOU"**

BEULAH, Claud Dicus, Pastor  
CANNING, L. Faul, Pastor  
CARTHAGE, H. Clough, Pastor  
DE SMET, H. L. Smith, Pastor  
HECLA, R. Cripén, Pastor  
HURON, E. R. Tame, Pastor  
MADISON, H. H. Goode, Pastor  
MITCHELL, E. A. Kincaid, Pastor  
NORRIS, W. H. Nieuwenhuis, Pastor  
PIERRE, A. L. Lang, Pastor  
PLANO, C. Dicus, Pastor  
SPENCER, E. K. Bryant, Pastor  
SIOUX FALLS, B. R. Hertel, Pastor  
ROSHOLT, H. T. Nyhus, Pastor  
VIBORG, E. J. Neufeld, Pastor  
WHITE RIVER, L. Benshoof, Pastor



W. H. Deitz  
Dist. Supt.

*"Giving Christ to South Dakota"*

**We Appreciate  
Every Student and Faculty Member  
of N.N.C.**



1203 Front Street

Nampa, Idaho

GEORGE H. BAUERLE, Prop.

### OUR SPECIALTY

The inner man will never die;  
And his great needs we would supply,  
With things to make him wise and strong,  
To do the right, and shun the wrong.

So we provide the living Word;  
And books to help you find the Lord:  
Pictures the walls of your home to grace;  
And mottoes to help you run the race.

There's a thousand other things or more, at the

**Nampa Book and Bible Store**

## J. F. Stiverson

REAL ESTATE

*We Specialize in Homes*

911 16th Avenue South

## Shelton & Diggs Barber Shop

"If your hair is unbecoming to you, you  
should be coming to us"

109 12th Ave. So.

# Kampus Korner

Operated By

WALTER E. NICHOLS

WE HAVE:

- . A full line of groceries
- . Soft drinks and candy
- . School Supplies
- . A service with a smile

# Showalter Chevrolet Co.

CHEVROLET :: OLDSMOBILE :: CADILLAC

Body and Fender Work—Repair on All Cars

Phone 12

1101 Second St. So.

NAMPA

IDAHO

# Nampa Dry Cleaners

“When your clothes are unbecoming to you they should be coming to us”

RAY MORRIS, Mgr.

1015 Second Street South

Phone 29

NAMPA, IDAHO

# Horton Electric Co.

HOTPOINT APPLIANCES

PHILCO RADIOS

Everything Electrical for the Home

1223 1st St. So.

Phone 814

NAMPA, IDAHO

# Lester Hamilton

JEWELER

It's a Ring of her choice . . . a beautiful “Keepsake” Diamond Ring. Every ring is selected by internationally famous experts.

118 12th Ave. So.

Each design is the proud accomplishment of skilled artists. The name “Keepsake” is inscribed in every ring.

NAMPA, IDAHO



# Greenleaf Creamery

ICE CREAM  
For That College Party

C. B. CANNON

On Second Street

Phone 1245

# Idaho "Drive In" Cleaners

"For Particular People"

C. A. RANDOLPH

ART TERRY

Phone 611-R

1512 Main St.

# Peter Pan

*"We Like to Serve Students"*

1203 First Street South

Nampa, Idaho

# City Dye Works

CLEANERS AND DYERS

*Save Money by Using Our*

CASH AND CARRY PLAN

114 12th Ave. South

Phone 572

# G. and L. Coffee Shop

724 12th Ave. Road

*"Where the Elite Eat."*

# Joe Berry's Richfield Service

12th Ave. and Schley St.

We Specialize in Lubrication, Car Washing, and  
Friendly Service

*"Come in and see us"*

# Parson's Shoe Shop

ON MAIN STREET

NAMPA, IDAHO

**"BETTER THAN MOST"**

# Gem State Printing Co.

PRINTING—PUBLISHING—LITHOGRAPHING

*Printers of N.N.C. Crusader"*

1310 2nd St. So.

NAMPA, IDAHO

Phone 86



# Schmitt's Shoe Service

"Look at your Shoes—  
Others Do"

115 12th Ave. So.

Phone 263-W

# American Bakery

Kinney's DeLuxe Bakery Products

the ReKul Pan-o-Cake  
IT'S ANGEL FOOD!

New location—1324 1st St. South

# Case Furniture Co.

EARL T. KELLEY

M. E. ROSSMAN

A Home-Owned Store Featuring

FINE FURNITURE      COURTEOUS SERVICE

1414 1st Street

NAMPA

Phone 445

# Nampa Hardware, Inc.

POTTERY

GIFTWARE

Full Line of Hardware

Phone 1535-J



## R & V Oil Company

Standard Oil Products  
Car Washing

Tire and Battery Service  
Lubrication

24-HOUR SERVICE  
ACROSS FROM THE POST OFFICE IN NAMPA

## EAT AT THE Quick Lunch

“Home of home-cooked foods with a large variety and prices to please you”

— CLOSED SUNDAYS —

CHLOE and PAUL PASCOE, Mgrs.

ALWAYS A FRIEND OF N.N.C.—

## Idaho Free Press

Covering Idaho's Greatest Agricultural County

Nampa's Own Daily Newspaper

Member of the Associated Press





*Cap 'n gown time*

calls for "tops" in fine graduation  
cards. Of course that means  
Hallmark Graduation Cards from

**Strawn-Kalbus**

OFFICE SUPPLY

1228 1st Street South

IT PAYS TO ECONOMIZE

... at ...

**Penny Wise Drug**

CANDY

STATIONERY

DRUGS

*"Always a Lower Price"*

No Interest Nor Carrying Charges

1106 1st Street South

Phone 267

**McMahan's**

HOME FURNISHINGS

**STRYANS**

SHOES

APPAREL

**"IF IT ISN'T RIGHT, BRING IT BACK"**

110 12th Ave. South

Nampa, Idaho

*"Say It With Flowers"*

# Mott's Flower Shop

NAMPA

319 12th Avenue South

Phone 918

*"Congratulations to N.N.C. on Your Progressive Expansion Program"*

## North Star Paint and Art Supply

**"NAMPA'S ARTIST SUPPLY HEADQUARTERS"**

16th Ave. and 1st St. So.

PAINT   GLASS   WALLPAPER   ARTIST SUPPLIES

The Store That Serves You Best

## Holly Market

Groceries   Meats   Vegetables

Food Lockers and Quick Freeze

NEIL CARPENTER

104 Holly   Phone 544-J

NAMPA

## Harmony Cafe

24-Hour Service

Closed Sundays

TRY OUR  
STEAKS, SANDWICHES  
and FROSTED MALT

*For Friendly Service and Good Food*

## Glen's Drive In

THE BEUKELMANS  
NAMPA, IDAHO

Phone 661   623 13th Ave. So.

Delivery Service 10 a.m. and 4 p.m.

## Bacons Jewelry

*For the Finest*

Diamonds—Watches—Jewelry  
Silverware—Gifts

116 12th Ave.

Nampa



# Thanks . . .

We of the Oasis Staff appreciate the co-operation of those who have made this book financially possible.

To the following we say—Thanks!

District Advertisers

Church Advertisers

Business Advertisers

RAMON VANDERPOOL, Editor

PHIL SALISBURY, Bus. Mgr.

---

To Franklin and Mrs. Carr of Boise, the photographers of the Oasis, we would like to extend our appreciation for their sincere interest and fine work.

OASIS STAFF

# INDEX

- ANDERSON, BARBARA JEAN ..... 37  
McMinnville, Oregon Olympian  
A.B., Business Administration; Photography  
Club; Home Economics Club; Philharmonic;  
Business Associates.
- BATES, ROSE EMMA ..... 37  
Phoenix, Arizona L.S.P.  
A.B., Elementary Education; Transferred  
from Olivet Nazarene College; Band; Orchestra;  
Future Teachers of America; Missionary  
Band; Church Choir; Philharmonic; International  
Relations Club.
- BENNETT, MERRIL ..... 37  
Sherwood, Oregon Olympian  
A.B., Art; Oasis Cartoonist; Crusader Cartoonist;  
Olympian Treasurer; Olympian President;  
Student Body President; Christian War Veterans  
of America.
- BOZARTH, A. MERL ..... 37  
Walla Walla, Washington A.D.P.  
A.B., Religion; Christian Workers Band Vice-  
President; Philharmonic; Mens' Glee Club;  
Sophomore Class Vice-President; A.D.P. Vice-  
President; A Cappella Choir Vice-President;  
General Missionary Society President; Jr.  
Student Council Representative; Outpoint  
Pastor at Pleasant Ridge.
- BUNDY, IRIS ..... 37  
Backus, Minnesota S.L.A.  
A.B., English; Philharmonic; Philosophy Club  
Secretary; F.T.A., Treasurer; Zeta Kappa Rho;  
Crusader Staff; Oasis Literary Editor.
- BUTLER, WILLIAM ..... 37  
Rushville, Illinois S.L.A.  
A.B., History.
- CHENOWETH, LaVONNE ..... 37  
Mitchell, South Dakota S.L.A.  
A.B., English; Spencerian Club; Philharmonic.
- CONDER, MAX A. .... 37  
Indianapolis, Indiana L.S.P.  
A.B., Religion; Transferred from Marion College,  
Marion, Indiana; Timothy Club.
- CRONRATH, RUTH ..... 38  
Harrington, Washington S.L.A.  
B.Mus., Piano; Mu Upsilon Sigma Second  
Vice-President; Philharmonic Secretary; Zeta  
Kappa Rho Secretary; Christian Workers  
Band; A Cappella Choir; Orchestra.
- DANIELS, HAROLD M. .... 38  
Walla Walla, Washington A.D.P.  
A.B., English; Who's Who in American Colleges;  
Oasis Editor; Student Council; Keys to the  
Kampus Editor; Sophomore Class President;  
Oasis Photography; Crusader Photography Editor;  
A Cappella Choir; Male Quartet; Student Pastor;  
Zeta Kappa Rho; Outpoint Worker.
- DANIELS, PHILIP ..... 38  
Marsing, Idaho Olympian  
A.B., Religion; Christian Workers Band.
- EDGAR, ERVIN ..... 38  
A.D.P.  
A.B., Mathematics; Zeta Kappa Rho; President,  
Mens' Glee Club; A Cappella; Student Body  
Treasurer; Senior Class President; Who's Who  
in American Colleges.
- EDINGER, SYLVIA ..... 38  
Turtle Lake, North Dakota S.L.A.  
A.B., Art; A.W.S. Vice-President; F.T.A. Vice-  
President; State Band President; Dorm Council  
Secretary; Missionary Band; Christian Workers  
Band.
- FOOTE, ELSIE ..... 38  
Thompson Falls, Montana Olympian  
A.B., Religion; Transferred from Kinnaird Business  
University, Spokane, Washington; Prairie Bible  
Institute, Three Hills, Alberta, Canada.
- FURTWANGLER, CONWAY E. .... 38  
Eugene, Oregon L.S.P.  
A.B., Mathematics; Oasis Staff; Crusader Staff;  
Future Teachers of America; International  
Relations Club.
- GALLOWAY, EDMUND ..... 38  
Portland, Oregon L.S.P.  
A.B., Mathematics; Mens' Glee Club; A Cappella  
Choir; L.S.P. Athletic Director; Future Teachers  
of America; Chairman Dorm Council; Philharmonic;  
Oasis, Advertising Layout.
- GAUSE, FRANCES E. .... 39  
Union Gap, Washington S.L.A.  
A.B., Home Economics; Camera Club; Home  
Economic Club Secretary; Future Teachers of  
America; Zeta Kappa Rho.
- HANNERS, ANDREW G. .... 39  
Fairbury, Nebraska A.D.P.  
A.B., Philosophy; Varsity Debate; International  
Relations Club; A Cappella Choir; Philharmonic;  
Christian Workers Band; Spencerian Speech Club;  
Assistant College Church Pastor; Secretary "School  
of the Prophets"; President of Philosophy Club;  
President of Timothy Club; Oasis Assistant  
Business Manager.
- HARRIS, CAROL ..... 39  
Billings, Montana A.D.P.  
A.B., Business Administration; A.D.P. Girls' Athletic  
Director; Girls' Glee Club; Mixed Chorus; Athletic  
Literary Council; Christian Workers Band; Future  
Teachers of America; Spencerian Speech Club;  
Philharmonic; Business Associates.
- HAYES, MYRTLE ..... 39  
Touchet, Washington S.L.A.  
A.B., Business Administration; Zeta Kappa Rho;  
Future Teachers of America President; F.T.A. Vice-  
President; F.T.A. Program Chairman; Crusader  
Staff; Spencerian Speech Club; Christian Workers  
Band; Orchestra; Band; Business Associates.



HEIGHTON, HARRY W. ....	39	Nampa, Idaho S.L.A. A.B., English; Future Teachers of America; International Relations Club; Student Council; Band; Crusader Editor.
HELLIWELL, GORDON E. ....	39	Williston, North Dakota A.D.P. A.B., Business Administration; Christian War Veterans of America; Crusader Business Manager; Treasurer of Senior Class; Treasurer, A.D.P. Society; President of Business Associates.
HERRON, MARGIE ....	39	Grandview, Washington S.L.A. A.B., Religion; Transferred from Centralia Junior College, Centralia, Washington; Philharmonic; Secretary of State Band; Church Choir; A Cappella Choir; College Chapter L.T.L. Leader; Senior Class Secretary; A.W.S. Secretary-treasurer; A.W.S. President; Dormitory Council; Timothy Club.
HERR, ALMA JEAN ....	39	Denhoff, North Dakota A.D.P. A.B., Speech; Transferred from State Teachers' College, Valley City, North Dakota; Christian Workers Band; Spencerian Speech Club; Timothy Club; Future Teachers of America.
HILL, DOUBLE E. ....	40	Nampa, Idaho A.D.P. B.Mus., Piano; Transferred from Bethany-Peniel College; Mu Epsilon Sigma Vice-President; Accompanist Aeolian Choir; Senior Piano Recital.
HOIDAL, EDITH ....	40	Holloway, Minnesota L.S.P. A.B., English; Crusader Business Manager; Oasis Assistant Editor; Who's Who in American Colleges; Zeta Kappa Rho; Junior Scholarship; Future Teachers of America.
HOUSE, DOROTHY ....	40	Milo, Iowa S.L.A. A.B., English; Transferred from Kletzing College; Future Teachers of America Cor. Sec.; Philharmonic; Oasis Assistant Editor; Crusader Staff; Foreign Missions Band; Christian Workers Band Program Chairman; Zeta Kappa Rho; Senior Scholarship; Who's Who in American Colleges.
IVERSON, ALFRED R. ....	40	Lamberton, Minnesota Olympian A.B., Business Administration; Mens' Glee Club; Varsity Basket Ball; Junior Varsity; Baseball Team; Olympian Athletic Director; Olympian Vice-President; Zeta Kappa Rho.
KIRLEY, VIRGINIA ....	40	Kuna, Idaho Olympian A.B., English; Olympian Secretary; Olympian Program Chairman; General Missionary Social Program Chairman; Spencerian Speech Club; Debate Manager; Crusader Editor; Oasis Section Editor; Oasis Literary Editor; Zeta Kappa Rho; Student Council; Who's Who in American Colleges; Junior Scholarship.
KLUNDT, RUDOLPH ....	40	Nampa, Idaho A.D.P. A.B., Business Administration; Business Associates Vice-President
LEIH, GEORGE G. T. ....	40	Sioux Falls, South Dakota S.L.A. A.B., Religion; Christian War Veterans of America; Transferred from University of Idaho, Southern Branch, Pocatello, Idaho; University of Washington, Seattle Washington
LINDBLOOM, RICHARD A. ....	40	Nampa, Idaho Olympian A.B., English; Transferred from University of Idaho; Columbia University, U.S. Midshipman School; A Cappella Choir; Oasis Business Manager; Senior Class Vice-President; A Cappella President.
LITSEY, ROY A. ....	40	Portland, Oregon S.L.A. A.B., Religion; Philharmonic; A Cappella Choir; Junior Varsity; Track; Mens' Club Secretary; N-Club Secretary.
LOEBER, RUTH ....	41	Nampa, Idaho A.D.P. A.B., Art.
McKAY, BARTLETT ....	41	Glasgow, Montana L.S.P. A.B., Religion.
NELSON, EVERETT ....	41	Nampa, Idaho L.S.P. A.B., History.
PAULSON, RALPH J. ....	41	Nampa, Idaho L.S.P. A.B., Speech; Freshman Class President; Freshman Scholarship.
PETERSON, CATHERINE ....	41	Harrisburg, Nebraska L.S.P. A.B., Religion; Transferred from Scottsbluff Junior College, Scottsbluff, Nebraska.
PETERSON, MARY ELLEN ....	41	Bellingham, Washington A.D.P. A.B., Music; Philharmonic; Oasis; A Cappella Choir; Crusader; Mu Upsilon Sigma; Zeta Kappa Rho; Spencerian Speech Club; General Missionary Program Chairman; Christian Workers Band Treasurer; A.W.S. Vice-President.
PETERSON, NORMAN ....	41	VanHook, North Dakota Olympian A.B., History.
PYRTLE, CHRISTLE ....	41	Snoqualmie Falls, Washington S.L.A. A.B., Speech; Spencerian Speech Club Secretary; Future Teachers of America; Dormitory Council President; Philosophy Club.
RUPERT, JOHN ....	41	Nampa, Idaho Olympian A.B., History.
SALISBURY, PHIL C. ....	42	Pullman, Washington S.L.A. A.B., History; Transferred from North Idaho Teacher's College; International Relations Club; Future Teachers of America; Christian War Veterans of America; Oasis Business Manager; Zeta Kappa Rho.

SHAFER, DOROTHY .....	42	VANDERPOOL, RAMONA P. ....	43
Hubbard, Oregon Olympian		Walla Walla, Washington S.L.A.	
A.B., Business Administration; Christian Workers Band; Outpoint Worker; Zeta Kappa Rho; Spencerian Speech Club; Philharmonic; Mixed Chorus; Oasis Typist; Crusader Typist; Business Associates.		A.B., Home Economics; S.L.A. Athletic Director; A Cappella Choir; Band; Athletic Literary Council Secretary; Sophomore Representative Student Council; S.L.A. Secretary; Home Economics Club Publicity Chairman; Home Economics Club Program Chairman; College Quartet; A Cappella Choir Vice-President; Oasis Staff.	
STONG, HARRY .....	42	WALKER, MELVIN .....	42
Boise, Idaho Olympian		Yakima, Washington A.D.P.	
A.B., Religion		A.B., History; Transferred from Fort Hays Kansas State College; Future Teachers of America.	
TEARE, DARRELL B. ....	42	WALKER, WILLIS .....	43
Seattle, Washington A.D.P.		Yakima, Washington S.L.A.	
A.B., Religion; Mens' Glee Club; Varsity Basketball; Freshman Class Treasurer; Junior Class Treasurer; A.S.B. Treasurer; A.D.P. Athletic Director.		A.B., Religion; Philosophy Club Treasurer; Crusader Staff.	
TEARE, DOROTHY J. ....	42	WALTON, MYRTLEBELLE .....	43
Seattle, Washington S.L.A.		Hood River, Oregon Olympian	
A.B., English; Philharmonic; Girls' Glee Club; College Band; Aeolian Choir; Freshman Class Secretary; S.L.A. Secretary; Athletic Literary Council Secretary; S.L.A. Program Chairman; Assistant Oasis Photographer; Oasis Photography Editor.		A.B., Religion; Philharmonic; Foreign Mission Band; Christian Workers Band; College Band; Program Chairman Foreign Missions Band.	
THIELING, MARION .....	42	WEINTZ, FERN .....	43
Tuttle, North Dakota S.L.A.		Portland, Oregon A.D.P.	
A.B., History; Transferred from Valley City State Teachers' College, Valley City, North Dakota; Band; A Cappella; Philharmonic; Mixed Chorus; Church Choir; Missionary Society; Christian Workers Band; Outpoint Worker.		B.S. in Nursing; Athletic Director; Samaritan Hospital School of Nursing.	
TOLSON, BEULAH ESTHER .....	42	ZIMBELMAN, LEAH MAE .....	43
Reedsport, Oregon L.S.P.		Carson, North Dakota Olympian	
A.B., Music; Transferred from Cascade College, Portland, Oregon; Philharmonic; Mu Upsilon Sigma.		A.B., Business Administration; Christian Workers Band; Spencerian Speech Club; Zeta Kappa Rho President; North Dakota Band Secretary-treasurer; Philharmonic; Sunday School Teacher; Outpoint Worker; Mixed Chorus Librarian; Vice-President of Jr.-Sr. S.S. Class; President of Jr.-Sr. S.S. Class; Oly Secretary; Athletic Literary Council Secretary.	
ULMET, RUTHE S. ....	42	ZIMMERMAN, HOWARD .....	43
Bloomington, Indiana S.L.A.		Oregon City, Oregon S.L.A.	
A.B., Religion; Transferred from Bethany-Peniel College, Bethany, Oklahoma; Missionary Band; Christian Workers Band; Spencerian Speech Club; Timothy Club; S.L.A. Secretary; Dormitory Council.		Crusader Business Manager; Philharmonic; Inter-Collegiate Debate & Forensics; Spencerian Speech Club; Sophomore Representative to Student Council; Crusader Editor; S.L.A. Vice-President; A Cappella Choir; Philosophy Club; Christian Workers Band; S.L.A. Program Chairman; S.L.A. President; Who's Who in American Colleges; Zeta Kappa Rho; Future Teachers of America; Oasis Staff.	
VANDERPOOL, RAMON P. ....	43		
Nampa, Idaho L.S.P.			
A.B., Religion; Freshman Class President; Oasis Staff; Band; A Cappella Choir President; Junior Class President; Campus Day Leader; Aeolian Choir President; Oasis Editor.			

#### JUNIOR CLASS

Alyea, Arthur, Cheyenne, Wyoming .....	47	Burkhart, Joanne, Walla Walla, Washington .....	47
Anderson, Doris, Hillsboro, Oregon .....	47	Burkhart, Peter, Walla Walla, Washington .....	47
Angel, Ruth, Cedaridge, Colorado .....	47	Cameron, Doris, Edmonton, Alberta Canada .....	47
Barrett, William, Nampa, Idaho .....	47	Chappel, Betty, Pompey Pillar, Montana .....	47
Bates, Lillian, Nampa Idaho .....	47	Cockerham, Esther, Nampa, Idaho .....	47
Bayne, Barbara, Ashland, Oregon .....	47	Coleman, Lawrence, Boise, Idaho .....	47
Becker, Wilbur, Payette, Idaho .....	47	Conner, Betty, Auburn, Indiana .....	47
Berg, Doris, Hillsboro, North Dakota .....	47	Cooke, Carol, Nampa, Idaho .....	47
Berkley, Clarence, Nampa, Idaho .....	47	Crofford, Juanita, Cut Bank, Montana .....	48
Beukelman, Delmar, Nampa Idaho .....	47	Davis, Patricia, Sultan, Washington .....	48
Birks, Helen, Edmunds, North Dakota .....	47	Dayton, Glenn, Columbia Falls, Montana .....	48
Blum, David, Tillamook, Oregon .....	47	DeBoard, Delma, Nampa, Idaho .....	48
Bozarth, Donald, Tacoma, Washington .....	47	Dorsett, Virgil, Seattle, Washington .....	48
Bruner, James, Nampa, Idaho .....	47	Drown, Frederick, Mitchell, South Dakota .....	48



Ecker, Roy, Nampa, Idaho .....	48	McNabb, Mildred, Green Brier, Arkansas .....	50
Eckert, Arleigh, Nampa, Idaho .....	48	Manley, Robert, Nampa, Idaho .....	50
Emerson, Fairy, Nampa, Idaho .....	48	Mink, Juanita, Lansdale, Pennsylvania .....	50
Fargo, James, Nampa, Idaho .....	48	Mitchell, Dale, Nampa, Idaho .....	50
Farrand, Donald, Seattle, Washington .....	48	Mitchell, Paul, Seattle, Washington .....	50
Felter, Ruby, Yakima, Washington .....	48	Moon, William, Vayland, South Dakota .....	50
Frisk, Beulah, Nampa, Idaho .....	48	Mulligan, James, Hobart, Indiana .....	50
Gacey, Joe, Nampa, Idaho .....	48	Newell, Gale, Spokane, Washington .....	50
Gardiner, Milton, Nampa, Idaho .....	48	Nutt, Lillian, Billings, Montana .....	50
Gebhart, Lloyd, Nampa, Idaho .....	48	Owen, Robert, Idaho Falls, Idaho .....	
Gould, Dorothy, Twin Falls, Idaho .....	48	Perkins, Floyd, Bertha, Minnesota .....	50
Green, Roy, Clarks Fork, Idaho .....	48	Perkins, Mary, Portland, Oregon .....	51
Hansford, George, Nampa, Idaho .....	48	Pershall, Johnnie, Payette, Idaho .....	51
Harden, Marjorie, Twin Falls, Idaho .....	49	Peterson, Clarence, Oakes, North Dakota .....	51
Harding, Bette, Arcadia, Florida .....	49	Potter, Kenneth, Yakima, Washington .....	51
Harris, John, Billings, Montana .....	49	Rambo, Helen, Kennewick, Washington .....	51
Harris, Lewis, Zillah, Washington .....	49	Ranum, James, Valley City, North Dakota .....	51
Harris, Paul, Billings, Montana .....	49	Ross, Leon, Spokane, Washington .....	51
Hawthorne, Jack, Grandview, Washington .....	49	Scholten, Lois, Meridian, Idaho .....	51
Haywood, Ada, Worcester, Massachusetts .....	49	Schmidt, Alice, Calgary, Alberta, Canada .....	51
Heberlein, Marcella, Pocatello, Idaho .....	49	Shaffer, Mary, Kendallville, Indiana .....	51
Helliwell, Kathryn, Williston, North Dakota .....	49	Shields, Eldon, Boise, Idaho .....	51
Henderson, Ralph, Nampa, Idaho .....	49	Smith, Delight, Union Gap, Washington .....	51
Hoffman, Adelia, Crookston, Nebraska .....	49	Stanton, Juanita, Nampa, Idaho .....	51
Horne, Esther, Portland, Oregon .....	49	Stanton, Rex, Nampa, Idaho .....	51
Hoyle, Richard, Wenatchee, Washington .....	49	Steigleder, Philip, Salem, California .....	51
Hull, Ralph, Dawson, Minnesota .....	49	Sulston, Kenneth, Nampa, Idaho .....	51
Hutchinson, Darrold, Albin, Wyoming .....	49	Sumner, Mary, Miami, Florida .....	51
Ishman, Maxine, Nampa, Idaho .....	49	Sutherland, Margaret, Nampa, Idaho .....	51
Jensen, Gladys, Grand Forks, North Dakota .....	49	Tolson, Charles, Nampa, Idaho .....	52
Johnson, Jerald, Sidney, Nebraska .....	49	Tolson, Ward, Cornelius, Oregon .....	52
Johnson, Marion, Sterling, Colorado .....	49	Tracy, Joseph, Homedale, Idaho .....	52
Johnson, Wayne, Nampa, Idaho .....	49	Vail, Elmore, Nampa, Idaho .....	52
Jones, Roy, Arco, Idaho .....	50	Vail, Virgil, Nampa, Idaho .....	52
Keller, Mary, Auburn, Indiana .....		Walker, Marcia, Portland, Oregon .....	52
Kembell, Molly, Vancouver, B.C., Canada .....	50	Wallace, Loree, Fairview, Montana .....	
Kiel, Robert, Bend, Oregon .....		Waller, Thelma, Nampa, Idaho .....	52
Knowles, George, Medford, Oregon .....		Welch, Ahnita, Nampa, Idaho .....	52
Laughlin, Dorothy, Los Angeles, California .....	50	Wesche, Mary, Nampa, Idaho .....	52
Lintz, Eunice, Nampa, Idaho .....	50	Wordsworth, Paul, Kirkland, Washington .....	52
List, John, Nampa, Idaho .....	50	York, Leonard, Medford, Oregon .....	52
Long, Wendell, Burns, Oregon .....	50	York, Miriam, Medford, Oregon .....	52
Ludlow, Glenn, Kennewick, Washington .....	50		
McKay, Grace, Glasgow, Montana .....			
McLean, Max, Esperanza, B.C., Canada .....	50		

#### SOPHOMORE CLASS

Acheson, Erma, Emmett, Idaho .....	55	Carrel, Lola, Buhl, Idaho .....	56
Adamson, Donald, Milo, Iowa .....	55	Chappell, Betty, Pompey Pillar, Montana .....	
Adamson, Ralph, Milo, Iowa .....		Colestock, Willis, Hecla, South Dakota .....	55
Alexander, David, Nampa, Idaho .....	55	Cook, Delmar, Boulder, Colorado .....	56
Anderson, Betty, McMinnville, Oregon .....	55	Cox, Ellis, Nampa, Idaho .....	56
Anderson, Robert, Corvallis, Oregon .....	55	Cramer, John, Nampa, Idaho .....	
Barnum, Earl, Sherwood, Oregon .....	55	Cusick, Vivian, Kelso, Washington .....	56
Bates, Harold, Nampa, Idaho .....	55	Dawson, Marie, Laurel, Montana .....	56
Baustian, Sydney, Nashua, Montana .....	55	Dillabaugh, Wilson, Meridian, Idaho .....	56
Beer, Betty, Medford, Oregon .....	55	Dempsey, Robert, Kelso, Washington .....	56
Bellamy, Carl, Goldendale, Washington .....	55	Dickson, Richard, Englewood, Colorado .....	56
Blacklock, Glen, Nampa, Idaho .....	55	Durbin, Helen, Nampa, Idaho .....	56
Blalock, Betty, Letha, Idaho .....	55	Edwards, Arlus, Sioux City, Iowa .....	56
Bloomquist, Deloris, Fergus Falls, Minnesota .....	55	Embree, Earl, Sunnyside, Washington .....	56
Booker, Robert, Seattle, Washington .....	55	Ellis, Grace, Kent, Washington .....	56
Bowden, Oleta, Oxford, Colorado .....	55	Evans, George, Harvard, Idaho .....	56
Bozarth, Lauren, Nampa, Idaho .....	55	Fowler, Fred, Nampa, Idaho .....	56
Bruner, Leon, Nampa, Idaho .....	55	Gardner, Howard, Newberg, Oregon .....	56
Burkhart, David, Walla Walla, Washington .....	55	George, Justus, Nampa, Idaho .....	
Bush, Charles, Nampa, Idaho .....			



Goehring, Walter, Nampa, Idaho .....	56	Powers, Shirley, Denver, Colorado .....	58
Gray, Kenneth, Yakima, Washington .....	56	Powers, Douglas, Denver, Colorado .....	58
Griffin, William, Paris, Ontario, Canada .....	56	Puckett, Lee, Greenleaf, Idaho .....	
Gross, Harry, Portland, Oregon .....			
Hammar, Edwin, Nampa, Idaho .....		Ramsey, Donald, Camas, Washington .....	58
Hart, William, Walla Walla, Washington .....	56	Regester, Robert, San Benito, Texas .....	59
Hastings, Ray, Yakima, Washington .....	56	Reisch, Leora, Cut Bank, Montana .....	59
Hendricks, Everett, Hood River, Oregon .....		Roark, Cecil, Long Pine, Nebraska .....	59
Hensley, Edith, Shenandoah, Virginia .....	56	Robbs, Jeanette, Litchfield, Minnesota .....	59
Herron, Edith, Nampa, Idaho .....	57	Ruby, Beatrice, Union Gap, Washington .....	59
Herron, Hubert, Nampa, Idaho .....	57	Rumann, Richard, Minot, North Dakota .....	59
Hess, James, Clackamas, Oregon .....	57	Rummel, Talma, Nampa, Idaho .....	59
Higgins, Lyle, Nampa, Idaho .....			
Hight, Joe, Portland, Oregon .....	57	Sabin, LaRae, Redmond, Oregon .....	59
Hilty, Pauline, Nampa, Idaho .....	57	Santo, Lois, Walla Walla, Washington .....	59
Hoidal, Erma, Hollaway, Minnesota .....	57	Sauter, Rudolph, Carson, North Dakota .....	59
Hopkins, Leanold, Cloverdale, Oregon .....	57	Scaggs, Elmer, Baltimore, Maryland .....	59
Horiuchi, Hisa, Brighton, Colorado .....	57	Schmiermer, Elmer, Ruso, North Dakota .....	59
House, Alvin, Nampa, Idaho .....	57	Shafer, Prentiss, Kelso, Washington .....	59
Hudson, Marilyn, Wheatland, Wyoming .....	57	Sharp, Carol, Nampa, Idaho .....	59
		Shaver, Ben, Ontario, Oregon .....	59
Jagger, Twyla, Nampa, Idaho .....	57	Shoemaker, Ralph, Nampa, Idaho .....	
Johnson, Wesley, Nampa, Idaho .....	57	Shute, Eloise, Nampa, Idaho .....	59
Jensen, Paul, Grand Forks, North Dakota .....	57	Skien, Eugene, Burns, Oregon .....	59
		Sneesby, Gladys, Carthage, South Dakota .....	59
Ketterling, Herbert, Lamore, North Dakota .....	57	Sturges, Allan, Galahad, Alberta, Canada .....	59
Knighton, John, Nampa, Idaho .....	57	Sturtevant, Leon, Nampa, Idaho .....	59
Kollars, Virgil, Madison, Nebraska .....	57		
		Taylor, Kenneth, Comanche, Oklahoma .....	60
Langley, Forrest, Nampa, Idaho .....	57	Teters, Mildred, Portland, Oregon .....	
Lawrence, Wesley, Auburn, Washington .....	57	Thrush, Betty, Grants Pass, Oregon .....	60
Lenker, Rudolph, Nampa, Idaho .....	57	Timblin, George, Nampa, Idaho .....	60
Likens, Wayne, Nampa, Idaho .....	58	Tock, June, Nampa, Idaho .....	60
Lind, Gilbert, Nampa, Idaho .....		Toedter, Lois, Dickey, North Dakota .....	60
Loeber, Loren, Connell, Washington .....	58		
Lunsford, Cora, Durango, Colorado .....	58	Vanderpool, Virgie, Medford, Oregon .....	60
		Vore, Beulah, Nampa, Idaho .....	60
McKay, Maureen, Glasgow, Montana .....	58		
Manley, Doris, Nampa, Idaho .....	58	Walker, Frieda, St. Maries, Idaho .....	60
Mendenhall, Horace, Nampa, Idaho .....	58	Ward, Muriel, Walla Walla, Washington .....	60
Miller, Carl, Nampa, Idaho .....	58	Westerburg, Raymond, Portland, Oregon .....	60
Mitchell, Irene, Newport, Oregon .....	58	Weston, Muriel, Nampa, Idaho .....	60
Mitchell, Patricia, Seattle, Washington .....	58	Wheeler, Janis, Klamath Falls, Oregon .....	60
Monteith, Wayne, Meridian, Idaho .....	58	Wikoff, Nellie, Midvale, Idaho .....	
Montgomery, Kenneth, Nampa, Idaho .....	58	Wilde, Carl, Goldendale, Washington .....	
		Williams, John, Kamiah, Idaho .....	69
Neubauer, Lyman, Bismarck, North Dakota .....	58	Wilson, Loren, Meridian, Idaho .....	60
Olds, Lorena, Emmett, Idaho .....	58	Wolstenholm, James, Whittier, California .....	60
Pearson, Harris, Puyallup, Washington .....	58	Woodruff, Marion, New Plymouth, Idaho .....	60
Perkins, Eleanor, Bertha, Minnesota .....	58	Wunch, Phyllis, Vancouver, B.C., Canada .....	60

#### FRESHMAN CLASS

Acheson, Margo, Emmett, Idaho .....		Bradshaw, Donald, Walla Walla, Washington....	55
Alyea, Zola, Cheyenne, Wyoming .....	63	Brewer, Earle, Nampa, Idaho .....	63
Anderson, Roy, Duluth, Minnesota .....	63	Bridenstine, Marcia, Zillah, Washington .....	63
Angier, Quincy, Litchfield, Minnesota .....	63	Brown, Alberta, Nampa, Idaho .....	63
Armstrong, Patsy, Montpelier, Ohio .....	63	Brown, Harold, Nampa, Idaho .....	
Babcock, Donald, New Plymouth, Idaho .....	63	Calhoon, Beverly, Caldwell, Idaho .....	64
Ballard, Jackie, Nampa, Idaho .....	63	Calhoon, Maxine, Caldwell, Idaho .....	64
Baska, George, Bismarck, North Dakota .....		Carpenter, Donald, Livingston, Montana .....	64
Beals, Paul, Nampa, Idaho .....	63	Carrier, Meryle, Scottsbluff, Nebraska .....	64
Becker, Lloyd, Tillamook, Oregon .....	63	Chavet, Paul, Tacoma, Washington .....	64
Beers, Willis, Goldendale, Washington .....	63	Christianson, Donald, Larimore, North Dakota .....	64
Bell, Melba Jo, Nampa, Idaho .....	63	Collins, Betty, The Dalles, Oregon .....	64
Belzer, Gordon, Lisbon, North Dakota .....	63	Cooper, Edith, Warm Springs, Oregon .....	64
Beukelman, Elwood, Nampa, Idaho .....	63	Corey, Louise, Boise, Idaho .....	64
Birks, James, Edmunds, North Dakota .....		Cowley, Donald, Crescent City, California .....	64
Bloomquist, Merrit, Fergus Falls, Minnesota .....	63	Cox, Julia, Homedale, Idaho .....	64
Bonner, Altha, Weiser, Idaho .....	63	Crapo, David, Griffin, Georgia .....	64
Bott, George, New Plymouth, Idaho .....	63		
Bowerman, Muriel, Portland, Oregon .....	63	Davis, Dorothy, Nampa, Idaho .....	64
Bowman, Ercil, Nampa, Idaho .....	63	Day, Jane, Wichita, Kansas .....	64
Boyd, Arthur, Hazelton, Idaho .....	63	Dean, Carlyle, Nampa, Idaho .....	
		Dillon, Marvel, Weiser, Idaho .....	64



Divers, Franklin, Nampa, Idaho		Mitchell, Roma, Seattle, Washington	67
Driver, Arlene, Corvuso, Minnesota		Mockler, Loa, Mohall, North Dakota	67
Edwards, Dorothy, Molden, Massachusetts	64	Mogensen, Jean, Filer, Idaho	67
Eitzen, Eugene, Campbell, California	64	Moore, Evelyn, Montpelier, Ohio	67
Embree, Jesse, Sunnyside, Washington	64	Morgan, Betty, Eagle, Idaho	67
Emerson, Earl, Nampa, Idaho	64	Morgan, Wilbur, Nampa, Idaho	
Ervin, Betty, Weiser, Idaho	64	Moritz, Donald, St. Paul, Minnesota	67
Erwin, Darlene, Nyssa, Oregon	65	Morris, Patricia, Council Bluffs, Iowa	67
Estabrook, Carol, Nampa, Idaho	65		
Folstrom, Joyce, Bejou, Minnesota	65	Needham, Marion, Princeton, Idaho	67
Forbes, Luella, Seattle, Washington		Needham, Betty, Princeton, Idaho	67
Franklin, Arnetta, Princeton, Idaho	65	Nelson, Connie, Nampa, Idaho	67
Franklin, Lois, Tillamook, Oregon	65	Nevin, Merton, Portland, Oregon	
Frieser, Dick, Edmunds, Washington	65	Newland, Wilma, Kuna, Idaho	67
Frohnhafer, Ruth, Davenport, Washington		Newton, Elaine, Portland, Oregon	67
Gallivan, Leonard, Nampa, Idaho	65	Nordmo, Stanley, Solvang, Asker, Norway	67
Galloway, Clint, Kalama, Washington	65	Noyes, Betty, Larimore, North Dakota	67
Gardner, Marjorie, Kennewick, Washington	65	Nybakken, Kenneth, Nashua, Montana	68
Gilliam, Elva, Moscow, Idaho	65		
Grosvenor, Gordon, Nampa, Idaho	65	Olin, Dorothy, Portland, Oregon	68
Grosvenor, Joreen, Nampa, Idaho	65	Olin, Ruth, Portland, Oregon	70
Groves, Verna, Bruceton Mills, West Virginia	65	Owsley, Dava, Renton, Washington	
Habitzel, Bertha, Eustis, Nebraska	65		
Hammond, Elizabeth, Port Orchard, Washington	65	Pardue, James, Port Arthur, Texas	68
Harris, William, Zillah, Washington	65	Parkins, Paul, Everett, Washington	
Hart, Dorothy, Nampa, Idaho		Patrick, Doris, Parma, Idaho	68
Haugaard, Leona, Parker's Prairie, Minnesota		Paul, Glen, Moscow, Idaho	68
Henriksen, Luella, Vancouver, Washington	65	Pederson, Betty, Nampa, Idaho	68
Herring, Paul, Nampa, Idaho		Pinkston, Reta, Nampa, Idaho	68
Hoffman, Edward, Nampa, Idaho	65	Potter, Elton, Long Pine, Nebraska	68
Hoidal, Marilyn, Holloway, Minnesota	65	Potts, Patricia, Parma, Idaho	68
Holaday, Delores, Kuna, Idaho	65	Puckett, Lee, Greenleaf, Idaho	68
Holmes, Jacqueline, Nampa, Idaho	65		
Hopkins, Glenn, Cloverdale, Oregon	65	Ramsey, Nedra, Kinesaw, Nebraska	68
Hovee, Gene, Oregon City, Oregon	65	Rapp, Carole, Nampa, Idaho	68
Huebner, Evelyn, Jamestown, North Dakota	66	Rinehart, Pauline, Nampa, Idaho	68
		Roberson, Deanie, Emmett, Idaho	
Johnson, Erma, Melba, Idaho	66	Rogers, Charles, Nampa, Idaho	
Johnson, Jeanne, New Rockford, North Dakota	66		
Johnson, Lloyd, Idaho, Falls, Idaho	66	Schmierer, Elsie, Ruso, North Dakota	68
Johnson, Patricia, Nampa, Idaho	66	Schnell, Betty, Filer, Idaho	68
		Schmidt, Hannah, Calgary, Alberta, Canada	68
Kastella, Norma, Jamestown, North Dakota	66	Scott, Don, Spokane, Washington	68
Kelly, Melvin, Cheyenne, Wyoming	66	Seward, Illa, Parma, Idaho	
King, Joyce, Portland, Oregon	66	Seward, Virgil, Parma, Idaho	68
Kinzler, Beverly, Weiser, Idaho	66	Shaffer, Dwayne, Los Angeles, California	
Kirley, Patricia, Kuna, Idaho	66	Sizeland, Erma, Aitkin, Minnesota	64
Kitzmiller, Betty, Pullman, Washington	66	Skagerberg, Fred, Seattle, Washington	
Konenen, Barbara, Pendleton, Oregon		Skitt, Doris, Terre Haute, Indiana	69
Kunkel, Paul, Jamestown, North Dakota	66	Slonaker, Wallin, Palouse, Washington	
		Smith, Afton, Nampa, Idaho	69
LaCelle, Jerry, Nampa, Idaho	66	Smith, Charles, Vancouver, Washington	
Lamb, Norma, Claresholm, Alberta, Canada		Smith, Rodney, Nampa, Idaho	
Lang, Geraldine, Sterling, North Dakota	66	Somerville, Kenneth, Brainerd, Minnesota	69
Lang, Rosella, Sterling, North Dakota	66	Stinnette, Merle, Loveland, Colorado	69
Lee, George, Nampa, Idaho	66	Storch, Beverly, Sioux Falls, South Dakota	
Leighton, Violet, Colville, Washington	66	Swann, Johnie, Corpus Christi, Texas	69
Logan, Ann, Stockton, California		Swartz, Paul, Pierre, South Dakota	69
Lovett, Delores, Yakima, Washington	66		
Lucas, David, Palouse, Washington	66	Taylor, James, Coeur d'Alene, Idaho	69
Ludlow, Robert, Kennewick, Washington	66	Taylor, Naomi, Nampa, Idaho	69
Lyon, Rose, Nampa, Idaho	67	Teters, Maxine, Portland, Oregon	69
		Thompson, Harold, Nampa, Idaho	
MacGillivray, Marjorie, Nampa, Idaho		Townsend, Julius, Caldwell, Idaho	69
McBride, Donald, Baker, Oregon	67	Trainer, Barbara, Sunnyside, Washington	69
McRoberts, Donald, Brice, Idaho		Traxler, Geneva, Nampa, Idaho	
McUne, George, Medford, Oregon	67	Traxler, Max, Cloverdale, Oregon	70
Mahl, Doris, Monte Vista, California	67	Tromberg, Clarence, Oakes, North Dakota	69
Maine, William, Parma, Idaho	67		
Markus, Betty, Nampa, Idaho	67	Unger, Ralph, Whitefish, Montana	
Melville, Albert, Kelso, Washington	67		
Midby, Harry, Nampa, Idaho		Van Dyne, Dorothy, Independence, Kansas	69
Mills, Harlan, Hover, Washington	67	Van Schaick, Darlene, Mitchell, South Dakota	
		Van Slyke, Norman, Nampa, Idaho	
		Vroman, Vernice, Ashland, Oregon	69
		Wagner, Bonnie, Kalispell, Montana	69
		Walker, Ruth, Curuso, Minnesota	69



Walter, Pearl, Baker, Oregon .....	69	Williams, John, Nampa, Idaho .....	
Walton, John, Hood River, Oregon .....	69	Williamson, Betty, Billings, Montana .....	70
Weatherford, Ronald, San Luis Obispo, California .....	69	Wilson, Dale, Meridian, Idaho .....	70
Webb, Juanita, Nampa, Idaho .....	69	Winfrey, Dorothy, Eugene, Oregon .....	70
Welch, Winifred, Everett, Washington .....		Wisner, Joyce, Tillamook, Oregon .....	70
Weintz, Wendell, Portland, Oregon .....	69	Witherow, Bertram, Olympia, Washington .....	
Wenger, Ramona, Kootenai, Idaho .....	69	Woodard, Leona, Indio, California .....	70
Wesche, Kenneth, Nampa, Idaho .....			
Wesche, Lilburn, Nampa, Idaho .....		Young, Deloris, Yorba Linda, California .....	70
Wey, Carl, Vancouver, Washington .....			
Williams, Betty, Basin, Wyoming .....	70	Zimbelman, Arnold, Carson, North Dakota .....	70
		Zimbelman, Reinhold, Carson, North Dakota .....	70

#### GRADUATE SPECIALS

Carter, David, Nampa, Idaho .....	72	Loeber, Albert, Connell, Washington .....	72
Edes, Betty, Nampa, Idaho .....	72	Smith, Elwood, Nampa, Idaho .....	72
Franklin, Warren, Nampa, Idaho .....	72	Sporleder, Robert, Walla Walla, Washington .....	72
Kissee, Marvin, Nampa, Idaho .....	72	Wilkes, Margaret, Jerome, Idaho .....	72

#### BIBLE CERTIFICATE

Barker, Ray, Bremerton, Washington .....	73	Harms, Arthur, Fairbury, Nebraska .....	73
Barron, Manuel, Boise, Idaho .....	73	Kern, Claire, Ellendale, North Dakota .....	
Beaver, Paul, Sioux City, Iowa .....	73	Knee, Carroll, Nampa, Idaho .....	
Bottroff, Mary, Orange, California .....		Lanman, Walter, Grand Junction, Colorado .....	73
Breshears, Wilbur, Nampa, Idaho .....	73	Noble, Charles, Nampa, Idaho .....	
Dougherty, Earl, Twin Falls, Idaho .....	73	Pratt, Pearl, Nampa, Idaho .....	
Enders, Eva, Santa Ana, California .....		Schatz, Reinhold, Regent, North Dakota .....	
Fouts, Russell, Nampa, Idaho .....	73	Van Hees, Ira, Nampa, Idaho .....	
Getman, Gerald, Longmont, Colorado .....	73	Weaver, Paul, Roseburg, Oregon .....	73
Griffith, Marie, Payette, Idaho .....		Wheeler, Wilbur, Wallowa, Oregon .....	73

#### COLLEGE HIGH SCHOOL

Adams, Alfred, Nampa, Idaho .....	82	Gebhardt, Darrell, Nampa, Idaho .....	80
Amundsen, Nita, Vancouver, B.C., Canada .....	79	Gilbert, Keith, Plainville, Kansas .....	
Anderson, Albert, Portland, Oregon .....		Glover, Virginia, Hood River, Oregon .....	80
		Gould, Betty, Nampa, Idaho .....	82
Bauerle, David, Nampa, Idaho .....	79		
Beukelman, Curtis, Nampa, Idaho .....	82	Hagood, Iva, Nampa, Idaho .....	82
Bevens, Howard, Jerome, Idaho .....		Hamilton, Betty, Nampa, Idaho .....	80
Bradley, Darlene, Ontario, Oregon .....	83	Hamilton, Robert, Nampa, Idaho .....	83
Brown, Betty, Nampa, Idaho .....	83	Harris, Alyce, Bellingham, Washington .....	80
Bull, Stanley, Princeton, Idaho .....	83	Haviland, Leon, Nampa, Idaho .....	
Bundy, Connie, Nampa, Idaho .....	82	Heiserman, Lloyd, Tule Lake, California .....	
		Hines, Doloris, Nampa, Idaho .....	83
Calhoon, Donna, Caldwell, Idaho .....	82	Hines, Dwayne, Nampa, Idaho .....	
Cargill, Donald, Caldwell, Idaho .....	83	Holcomb, Vereta, Scappoose, Oregon .....	83
Carter, Joan, Payette, Idaho .....	83	Holland, Milo, Nampa, Idaho .....	79
Carter, Norma, Nampa, Idaho .....	79	Hoyt, Stella, Astoria, Oregon .....	
Carter, Verle, Payette, Idaho .....	80	Huffman, James, Wenatchee, Washington .....	
Cherrington, Delmar, Nampa, Idaho .....	80		
Chittenden, Lela, Nampa, Idaho .....	80	Jackson, Gerald, Rogue River Oregon .....	
Cockerham, Lois, Nampa, Idaho .....	83	James, Ray, San Francisco, California .....	79
Conrey, Jeanne, Nampa, Idaho .....	80	Johnson, Ava, Nampa, Idaho .....	80
Cox, Vernon, Nampa, Idaho .....	82	Johnson, Howard, Melba, Idaho .....	80
Crowe, Emma, Kuna, Idaho .....	82	Johnson, Paul, Nampa, Idaho .....	83
Crowe, Margaret, Kuna, Idaho .....		Johnson, Roy, Nampa, Idaho .....	83
		Johnstone, Alta, Nampa, Idaho .....	83
Day, Elmer, Wenatchee, Washington .....	82	Jones, William, Port Orchard, Washington .....	
Dean, Bernita, Nampa, Idaho .....	83		
Dean, Jay, Nampa, Idaho .....		Kinzler, Walter, Nampa, Idaho .....	
de la Bretonne, Marvin, Garfield, Washington.....	79	Knapp, Glen, Kuna, Idaho .....	82
Duncan, Naomi, Nampa, Idaho .....	82	Knapp, June, Kuna, Idaho .....	82
		Knee, Elmer, Nampa, Idaho .....	83
Edwards, Dick, Molden, Massachusetts .....	80		
Erickson, Albert, Nampa, Idaho .....		Manley, Ardis, Nampa, Idaho .....	83
Everist, Duane, Nampa, Idaho .....	82	Manley, Wilma, Nampa, Idaho .....	
Everist, Verna, Nampa, Idaho .....	83	Maxwell, Donna, Nampa, Idaho .....	80
Finkbeiner, Myron, Nampa, Idaho .....	82	McCorkle, John, Salem, Oregon .....	
Fitz, Rudolph, Nampa, Idaho .....	79	McRoberts, Betty, Boise, Idaho .....	82
Frazier, Glennajean, Kirkland, Washington .....	80	Miller, Joel, Nampa, Idaho .....	82



Mitchell, Alva, Sparta, Oregon .....	
Mittleider, Arthur, Meridian, Idaho .....	83
Mittleider, Helen, Meridian, Idaho .....	83
Mittleider, Kathern, Meridian, Idaho .....	83
Montgomery, Norma, Nampa, Idaho .....	79
Murphy, Mary, Lubbock, Texas .....	80
Nemmers, Lowell, Williston, North Dakota .....	83
Nyhus, Warren, Rosholt, South Dakota .....	79
Olmstad, Donna, Nampa, Idaho .....	
Olson, Charlene, Nampa, Idaho .....	83
Olson, Clarence, Nampa, Idaho .....	
Pearce, LaVaun, Johnson, Kansas .....	80
Peppley, Delores, Nampa, Idaho .....	79
Perkins, Marilyn, Butte, Montana .....	79
Peterson, Bethel, Nampa, Idaho .....	
Pewitt, Carroll, Nampa, Idaho .....	79
Pewitt, Evelyn, Nampa, Idaho .....	83
Pullen, Madonna, Homedale, Idaho .....	
Rathbun, Jerrold, Moscow, Idaho .....	
Reynolds, Walter, Calgary, Alberta, Canada .....	
Rothenberger, Mose, Nampa, Idaho .....	83
Rothenberger, Murry, Nampa, Idaho .....	
Russell, Mary, Kuna, Idaho .....	80
Selz, Gloria, Nampa, Idaho .....	83
Schumacker, Ruth, Nampa, Idaho .....	83

Shaw, Rachel, Jamieson, Oregon .....	79
Shetler, Elwin, Hemmingford, Nebraska .....	81
Shoemaker, Ray, Nampa, Idaho .....	
Slover, Marjorie, Nampa, Idaho .....	82
Smith, Nina, Nampa, Idaho .....	
Smith, Norma, Nampa, Idaho .....	81
Solts, Lura, Nampa, Idaho .....	81
Stanford, Earlene, Nampa, Idaho .....	81
Stiles, Ira, Leoti, Kansas .....	83
Stiverson, Donna, Nampa, Idaho .....	81
Stiverson, Ina, Nampa, Idaho .....	82
Sutherland, Ellen, Nampa, Idaho .....	83
Sutherland, Paul, Nampa, Idaho .....	79
Thompson, Bernadine, Nampa, Idaho .....	81
Thompson, Gene, Orchards, Washington .....	81
Tock, Gladys, Nampa, Idaho .....	81
Trovillion, Delois, Nampa, Idaho .....	81
Troyer, Marian, Nampa, Idaho .....	81
Volk, Naomi Ruth, Nampa, Idaho .....	83
Watson, Caroline, Nampa, Idaho .....	81
Weatherby, Ivan, Herrington, Washington .....	79
Wells, Chester, Nampa, Idaho .....	81
Wenger, Claire, Kootenai, Idaho .....	
Wilson, Jesse, Homedale, Idaho .....	
Wilson, Steven, Nampa, Idaho .....	83
Winters, Fairy, Boise, Idaho .....	81
Wright, Philip, Caldwell, Idaho .....	83

Printed and Bound by



The CAXTON PRINTERS, Ltd.  
Caldwell, Idaho